

NOTES:

- Drawing based upon the formal survey information issue by GREENHATCH Surveys Dated April 2014
- Information to read in conjunction with Structural Engineer and MEP Engineer package information
- All levels indicated as height above Ordinance Survey
- Datum taken from survey. To be confirmed.
- All dimensions subject to a tolerance of +/-5mm.
- All details are indicative and should be reviewed against contractors selected supplier / manufacturer / system. Any variations are to be advised to and approved by the Contract Administrator prior to commencement on site.
- Refer to CDM Risk Schedule 1413-0000-CDM-001
- Refer to Design Risk Schedule 1413-0000-DRS-001

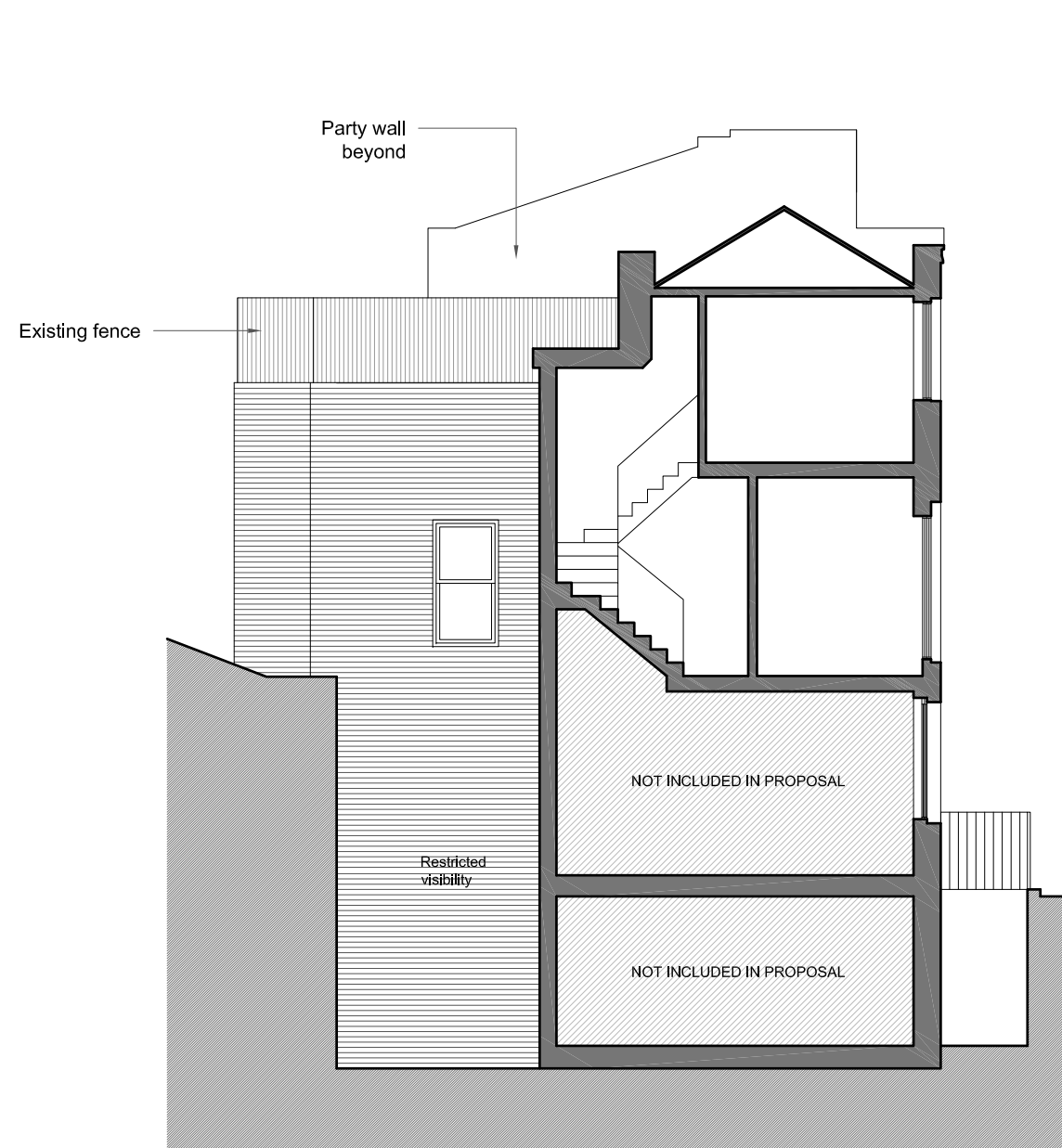

01 Existing Section C

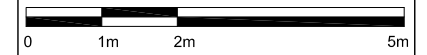
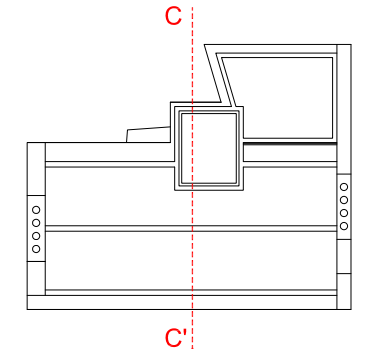
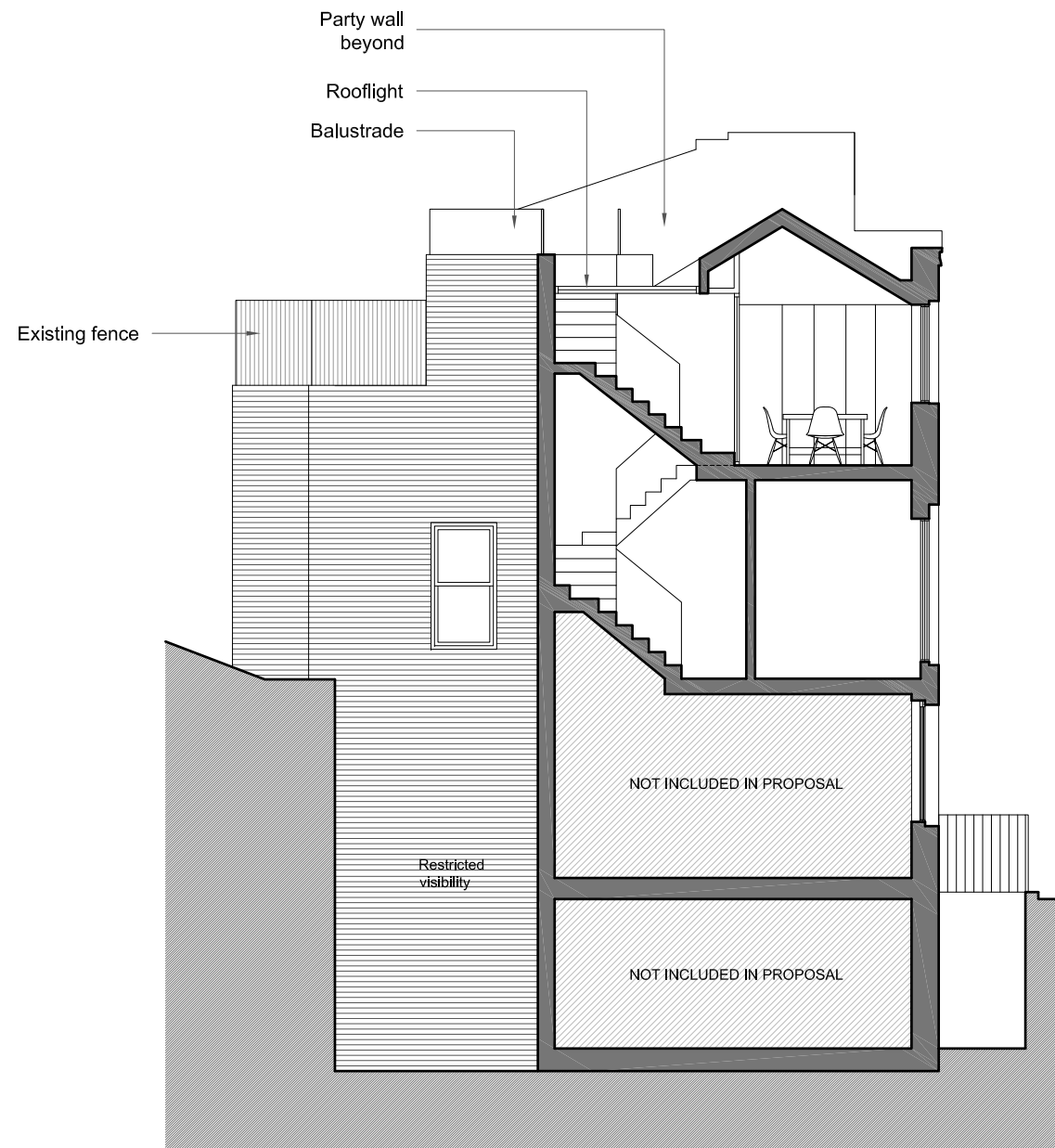

02 Proposed Section C

DATE	REVISIONS
21.06.2016	PL01 PLANNING SUBMISSION

Do not scale from this drawing  
 All dimensions to be confirmed on site  
 Information contained within this drawing is the sole copyright of EMRYS  
 Architects Ltd and is not to be reproduced without permission  
 EMRYS Architects are to be notified immediately of any discrepancies

**EMRYS**  
 CAP House | 9-12 Long Lane | London | EC1A 9HA  
 mail@emrysarchitects.com  
 www.emrysarchitects.com

JOB NO: 1413 CLIENT: SANDRA NICHOLLS

TITLE: 166 ARLINGTON ROAD  
 LONDON, NW1 7HP

DWG: PROPOSED PLANS  
 SECTION C  
 EXISTING & PROPOSED

DRAWN: CM DATE: 21.06.2016 SCALE: 1/100

CHECKED: GE STATUS: PLANNING REV: PL01

DWG NO: **1413-0300-AP-002**