

Kidderpore Gardens

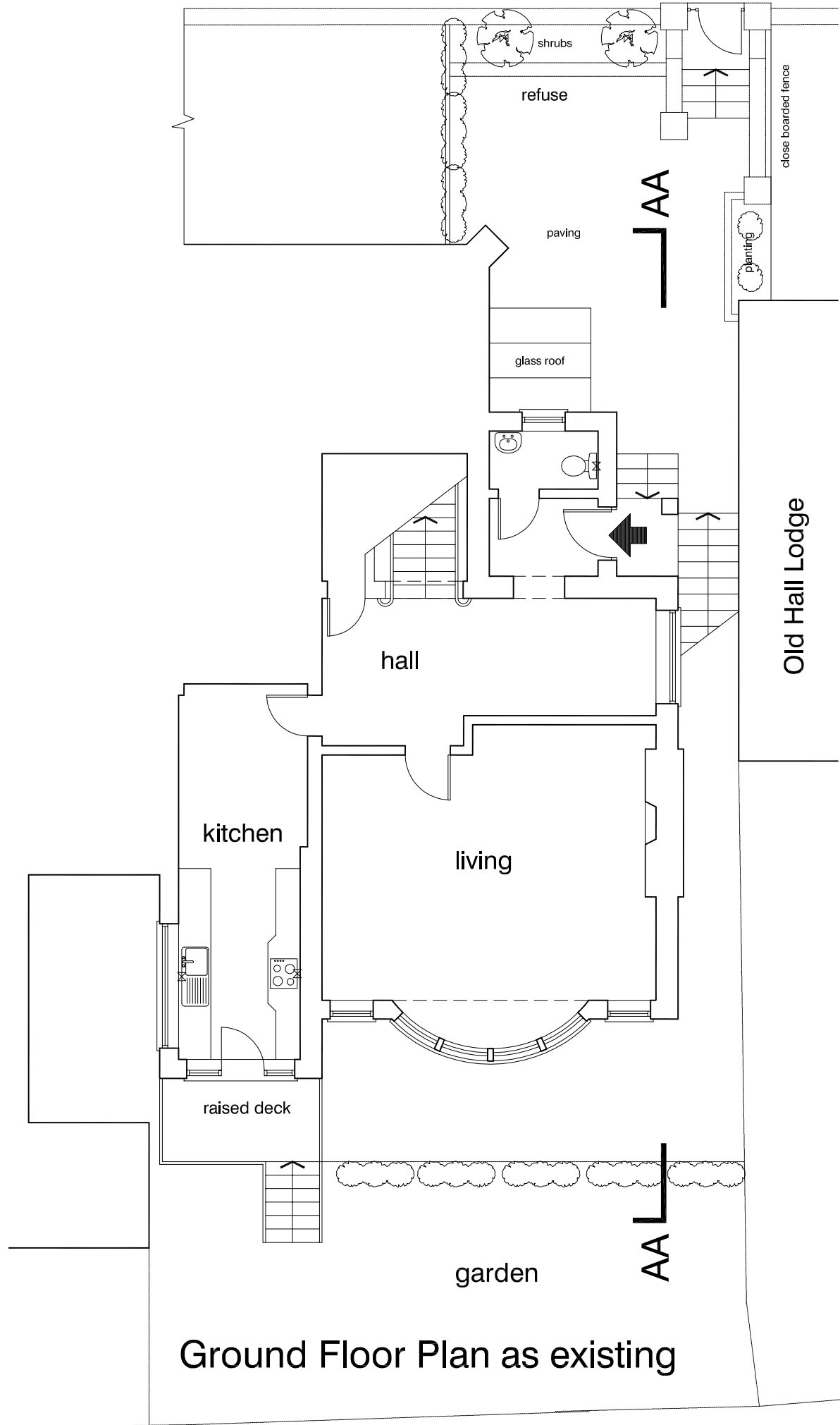

Ground Floor Plan as existing

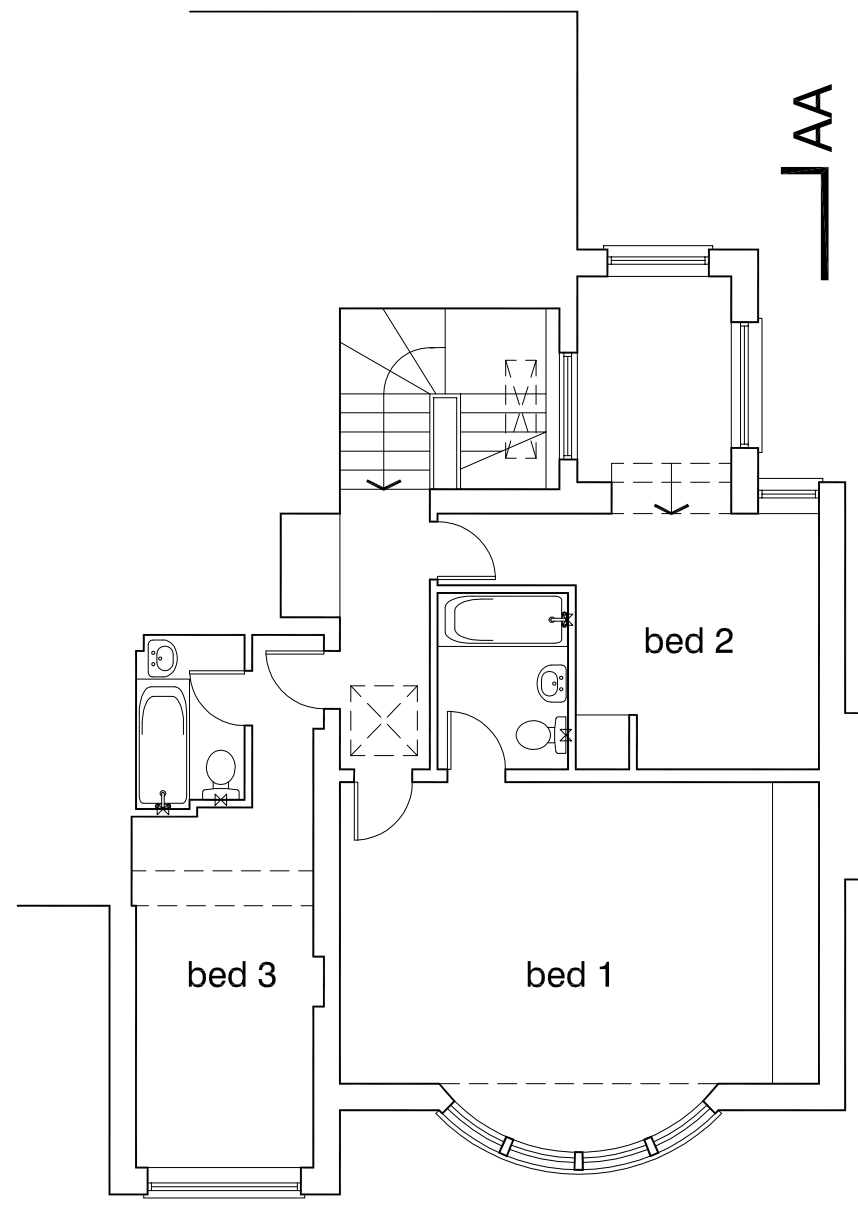

First Floor Plan as existing

scales 1:50 @ A1
1:100 @ A3

DVM
ARCHITECTS

4a Murray Street . London . NW1 9RE
Telephone 0207 485 2121 . Facsimile 0207 267 2527
e-mail: studio@dvmarch.com

Client: Mr C Truman

Project: 4B Kidderpore Avenue
London NW3

Title: Ground + First Floors
as Existing

Scale	Date	Job No.
1:50	14.06.16	1645
Drawing No.	Rev.	
1815/02	A	

All dimensions are to be checked on site.
© This drawing is copyright and remains the property of David & Victoria Mercer at all times and may not be reproduced in part or whole without written consent.