

No	Date	Note	Appr
16.05.16		Issued for Planning	JG
A	21.06.16	Issued for Planning. Ground floor rear elevation windows reconfigured in line with recommendation	JG

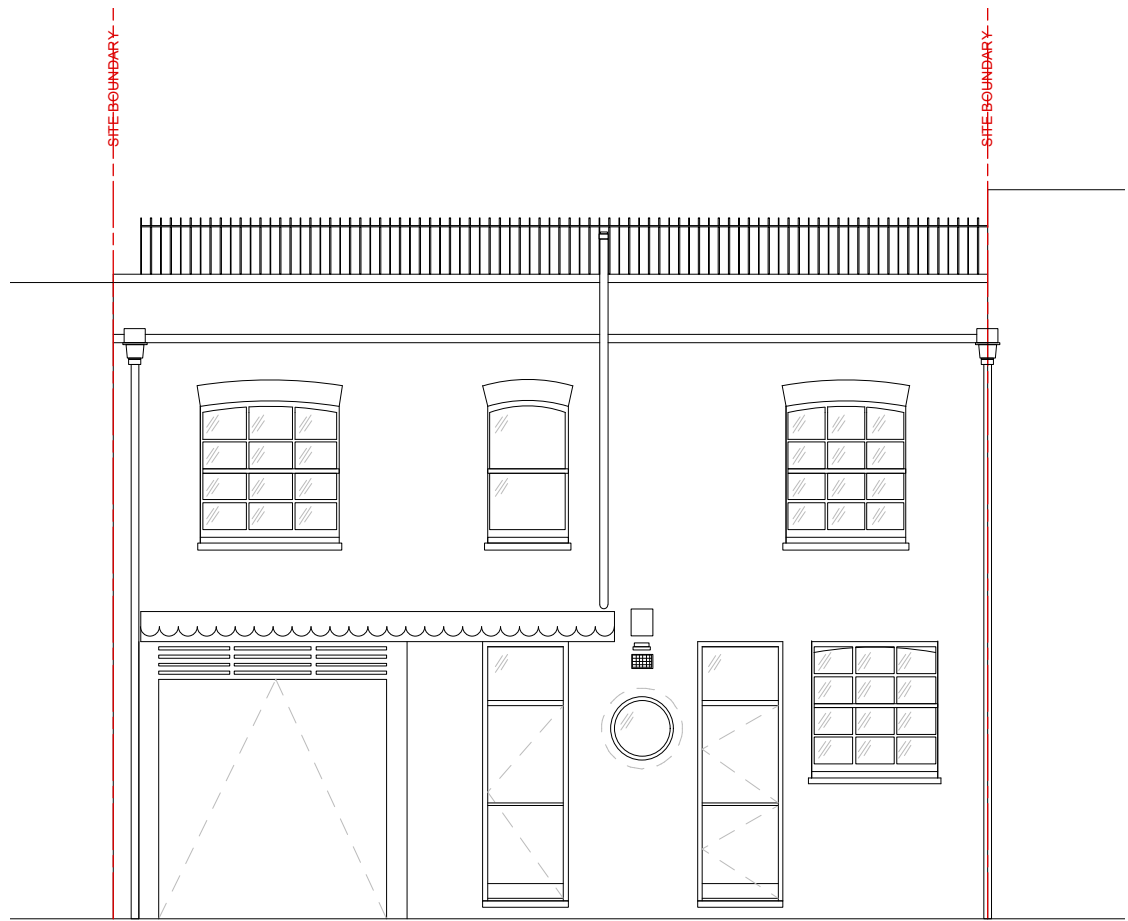

01 Existing Front Elevation

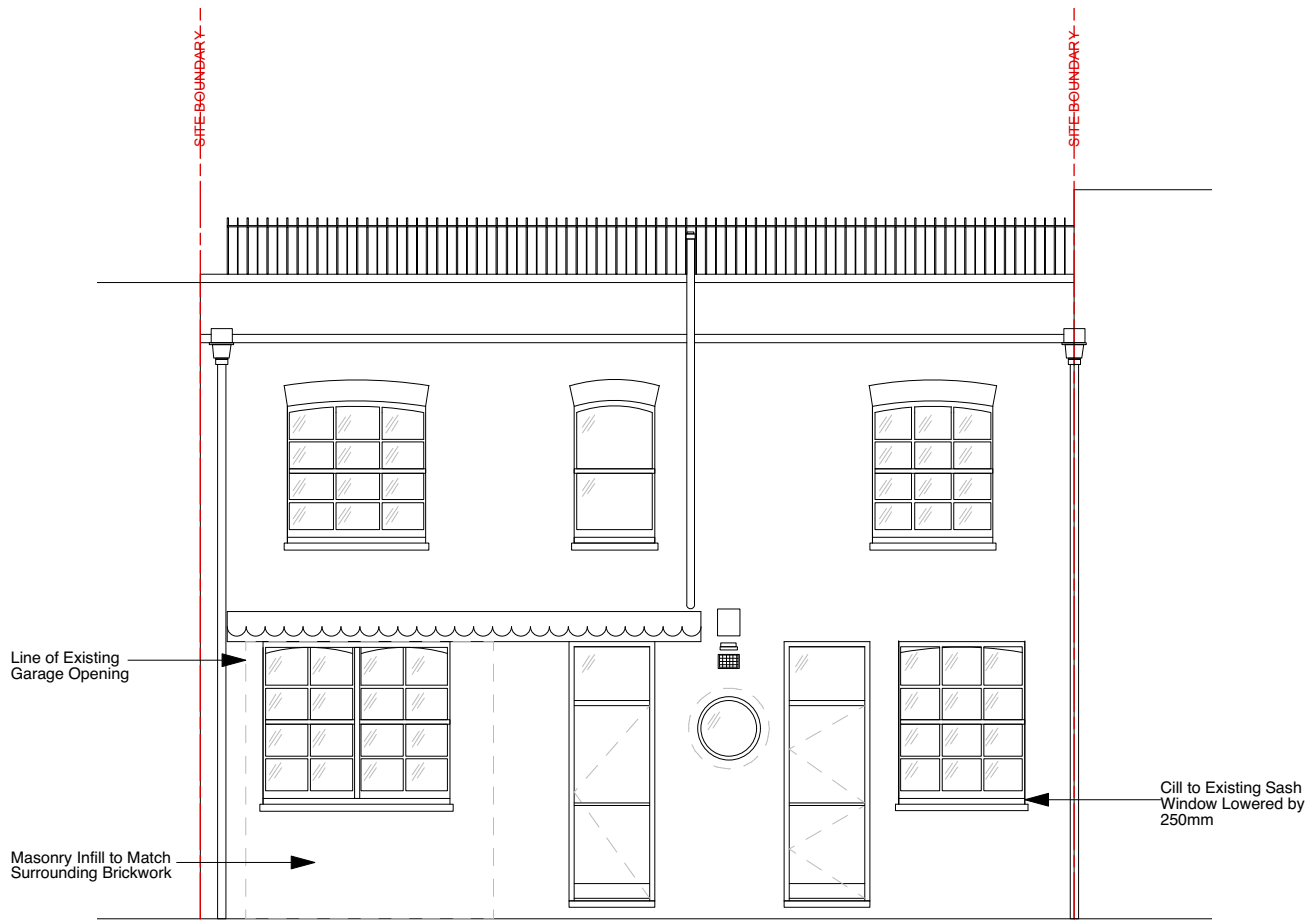

03 Proposed Front Elevation



02 Existing Rear Elevation

As Taken from Garden of no. 160 Camden Road

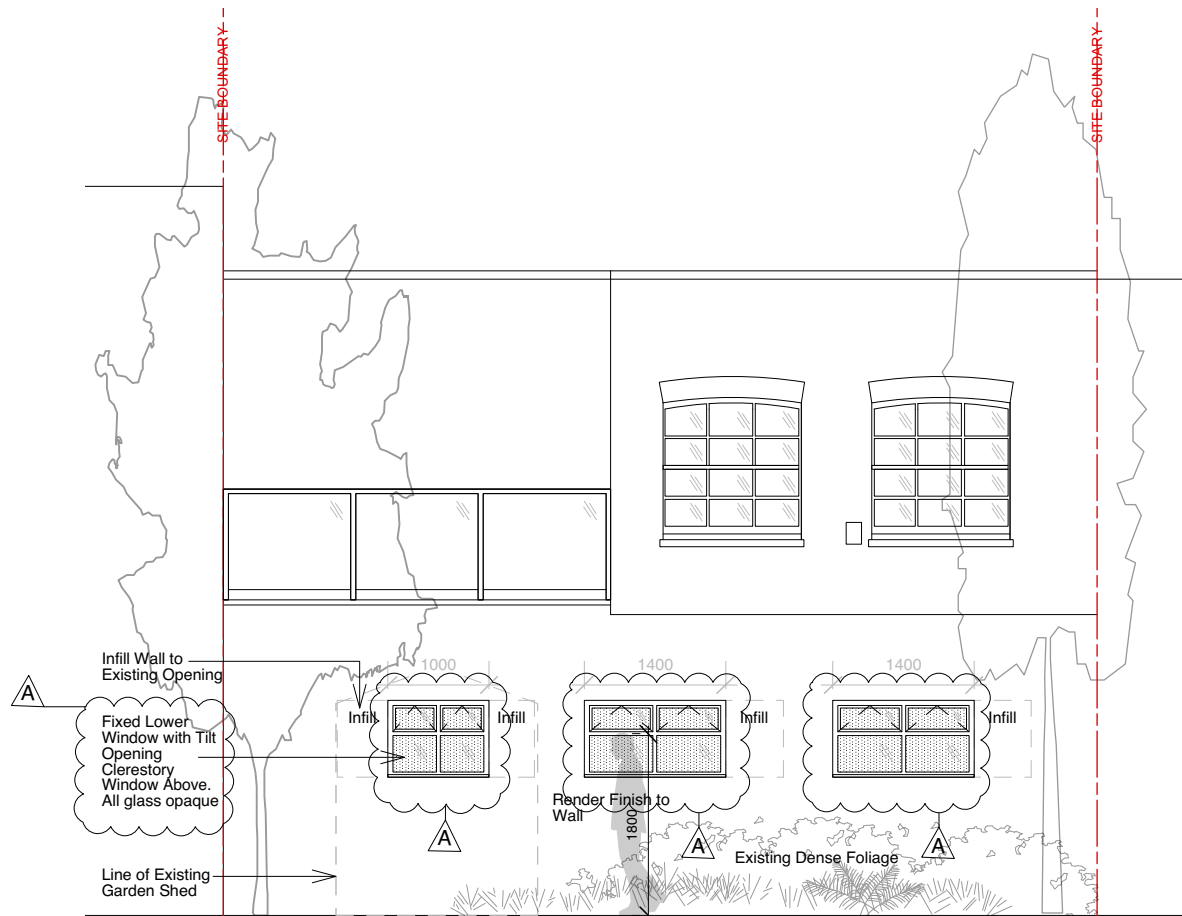

04 Proposed Rear Elevation

As Taken from Garden of no. 160 Camden Road

1:75 Scale Bar

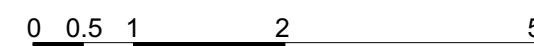

Studio Glyn
5 Glenloch Road
London NW3 4BX
t: 020 7483 3551 Mob 07979690074
e: jo@studioglyn.co.uk

client
Stefanou & Co

project
9 Camden Mews, NW1

drawing title
Existing & Proposed Elevations

status
Planning

date created
16.11.15

scale
1:75@A3

drawn by
JG

drawing no. revision

STEF-DWG-002

A