

Revisions	No	Date	Note	Appr
	16.05.16		Issued for Planning	JG
	A	21.06.16	Issued for Planning. Ground floor rear elevation windows reconfigured in line with recommendation	JG

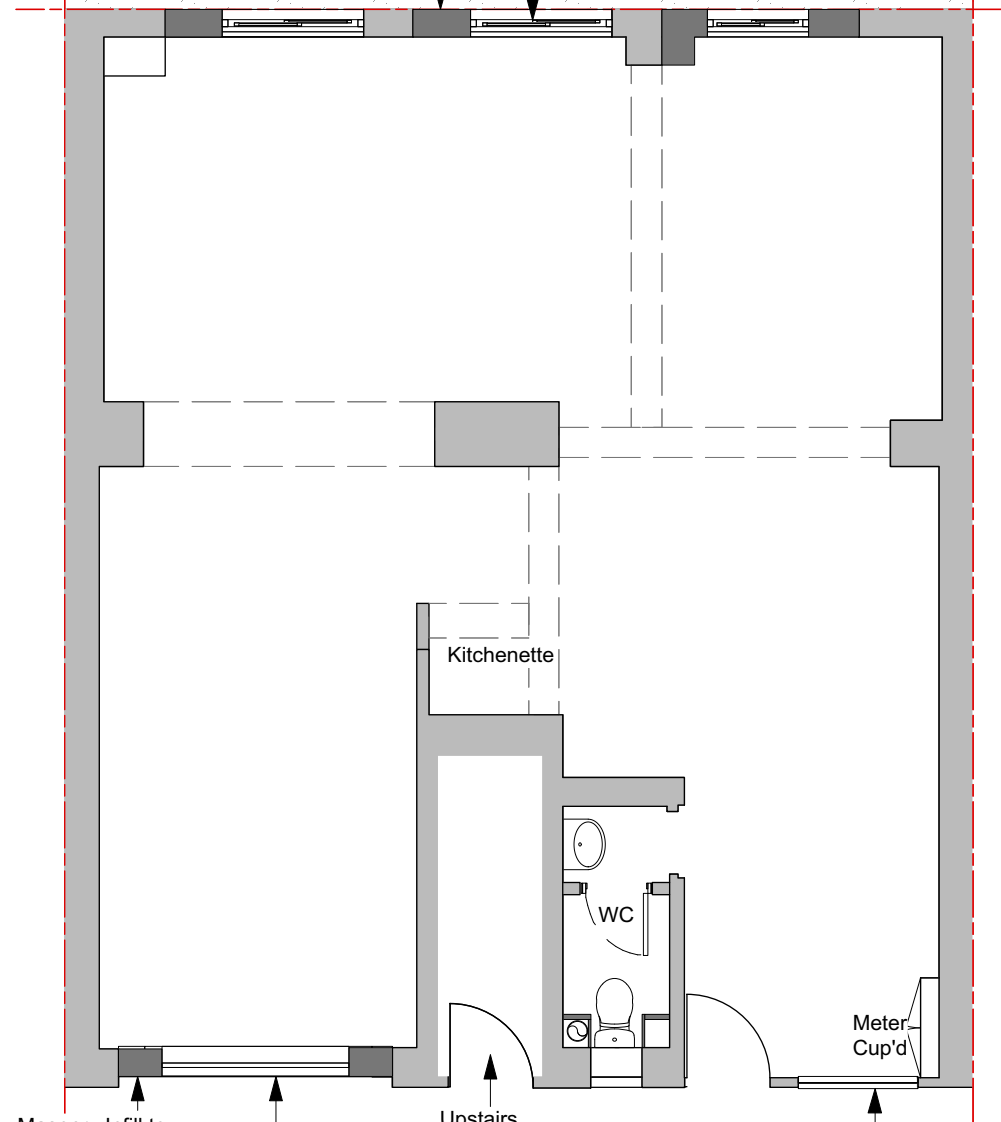
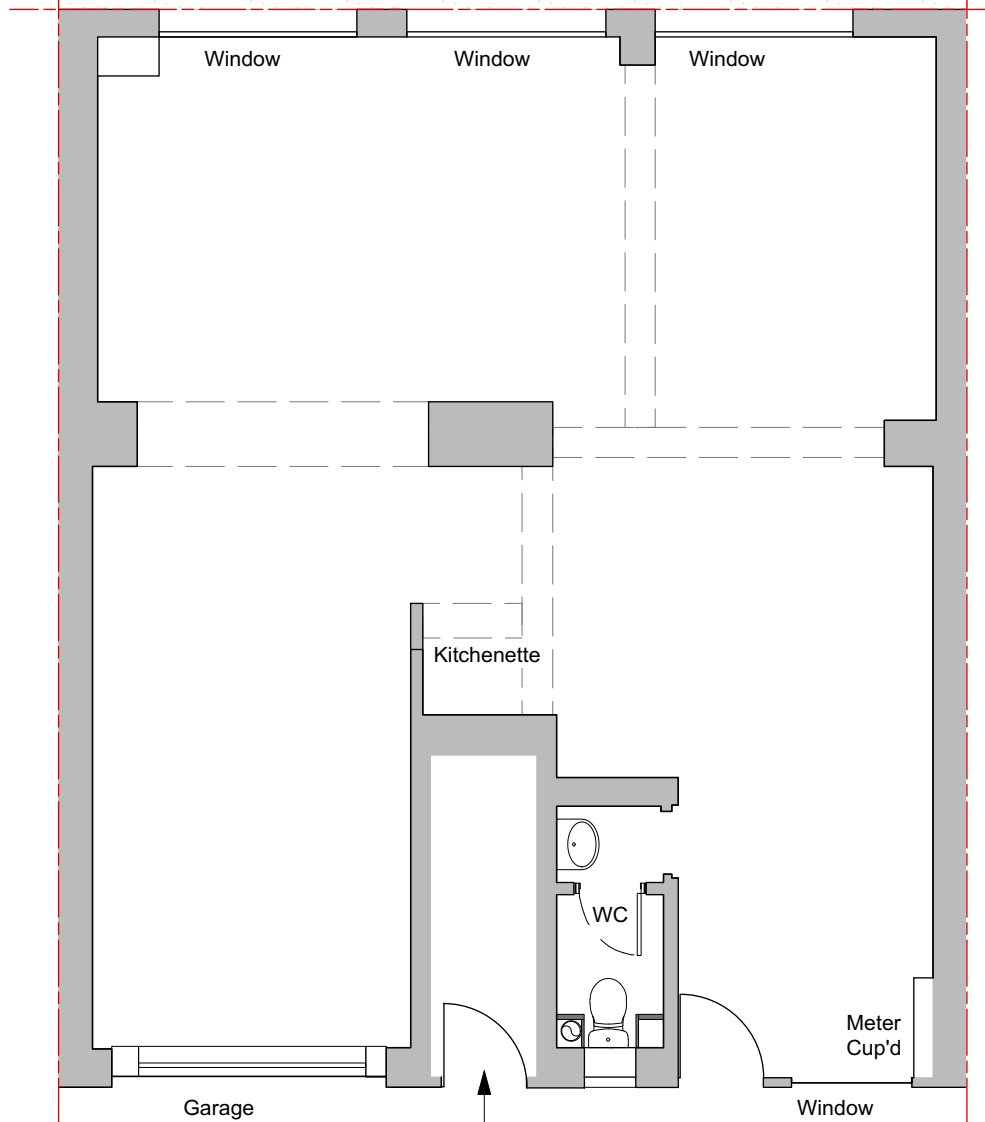
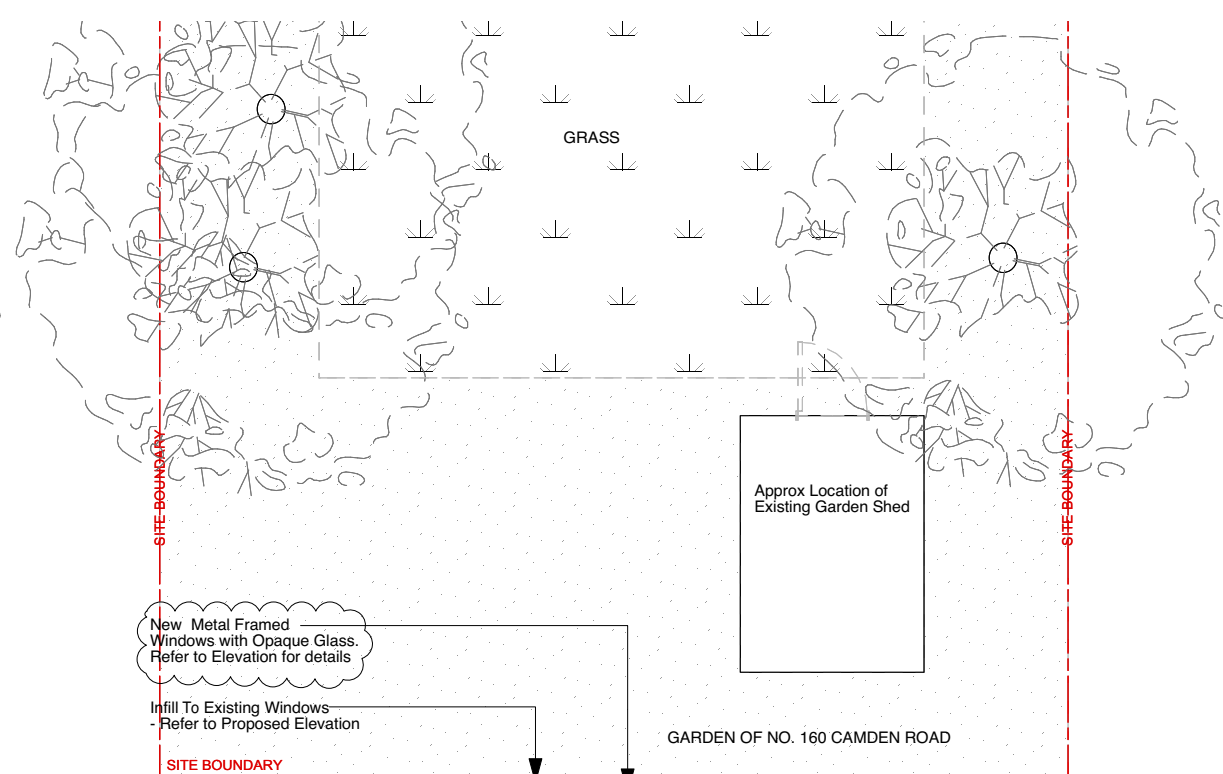
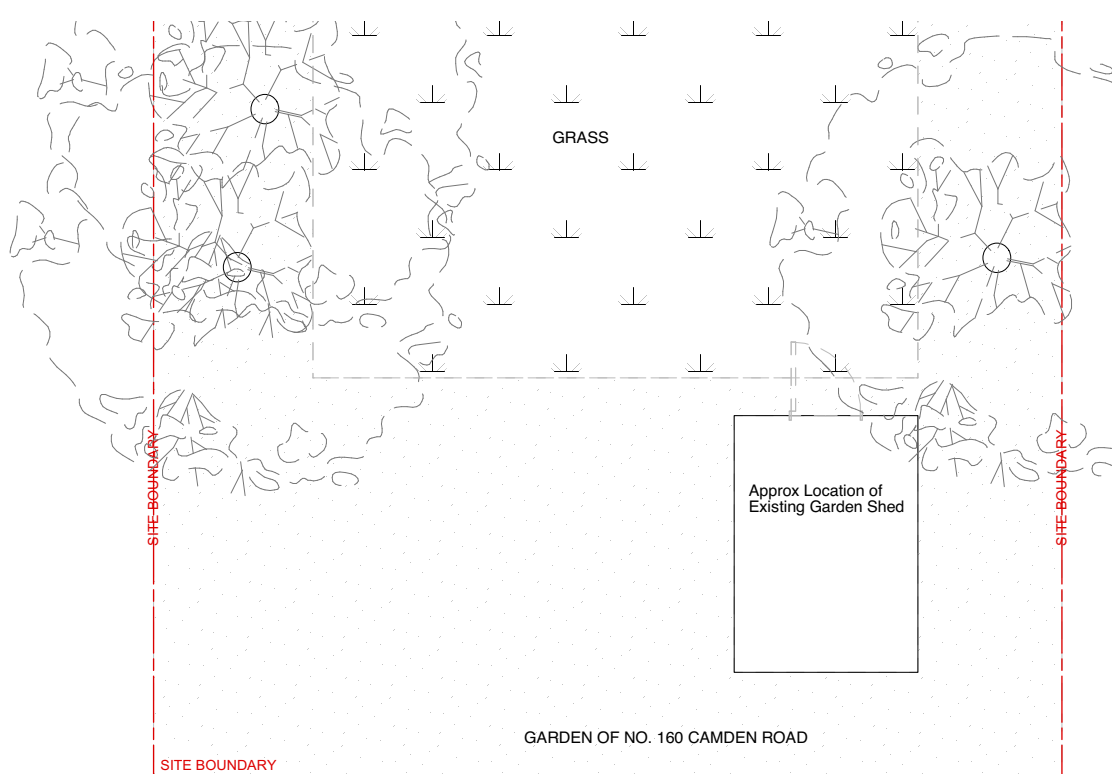

CAMDEN MEWS

CAMDEN MEWS

1:75 Scale Bar

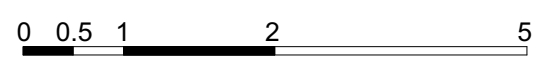

Studio Glyn

5 Glenloch Road
London NW3 4BX

t: 020 7483 3551 Mob 07979690074
e: jo@studioglyn.co.uk

client
Stefanou & Co

project
9 Camden Mews, NW1

drawing title
Existing and Proposed Plans

status
Planning

date created
16.11.15

scale
1:75@A3

drawn by
JG

drawing no. revision

STEF-DWG-001 A

01 Existing Floor Plan

02 Proposed Floor Plan