

Do not scale from this drawing
All dimensions to be checked on site

Notes:

PROPOSED LIGHTWELL SECTIONAL ELEVATIONS:

NORTH-WEST (TOTTENHAM STREET)
SOUTH-WEST (GOODGE PLACE)

STUDIO APARTMENT:
BASEMENT

COMMERCIAL UNIT:
GROUND FLOOR

TWO BED APARTMENT:
FIRST / SECOND FLOOR

TWO BED APARTMENT:
THIRD / FOURTH FLOOR

Annotations:

- I. SHOP FACIA REFURBISHED & REPAIRED, CODE 5 LEAD FLASHING.
- II. TIMBER DOOR & GLAZED FANLIGHT REPLACED.
- III. NEW BLACK PAINTED GALVANIZED RAILINGS.
- IV. FRAMELESS GLASS BALUSTRADE.
- V. EXISTING OPENING EXTENDED TO FORM LIGHTWELL TO BASEMENT.
- VI. EXISTING OPENING ENLARGED, NEW GLAZED TIMBER DOUBLE DOORS.
- VII. NEW OPENING, NEW GLAZED TIMBER DOOR & TIMBER FRAMED WINDOW.
- VIII. EXISTING OPENING ENLARGED, NEW GLAZED TIMBER DOOR & TIMBER FRAMED WINDOW.
- IX. NEW BLACK PAINTED GALVANIZED RAILINGS TO PREVENT FALLING INTO LIGHTWELL.

Amendments:
REV F, 2016-06-14. PLANNING ISSUE

Drawing type:
PLANNING

Client:
L. B. CAMDEN

Project:
39 TOTTENHAM STREET

Title:
PROPOSED SECTIONAL ELEVATIONS:
NORTH-WEST ELEVATION (TOTTENHAM STREET)
SOUTH-WEST ELEVATION (GOODGE PLACE)

Scale: 1:100@A3 Date: 09/10/2015

Drawn: JMArchitects Checked: SB

Drg.no: 5563-S(0)006

Rev: F

Heritage Surveys Ltd.

Heritage Surveys Limited
20 Hanover Square
London
W1S 1JY
www.heritage-surveys.com

EXISTING MURAL RECORDED IN DETAIL
ENABLING RENDER TO BE MADE GOOD AND
MURAL TO BE RE-INSTATED

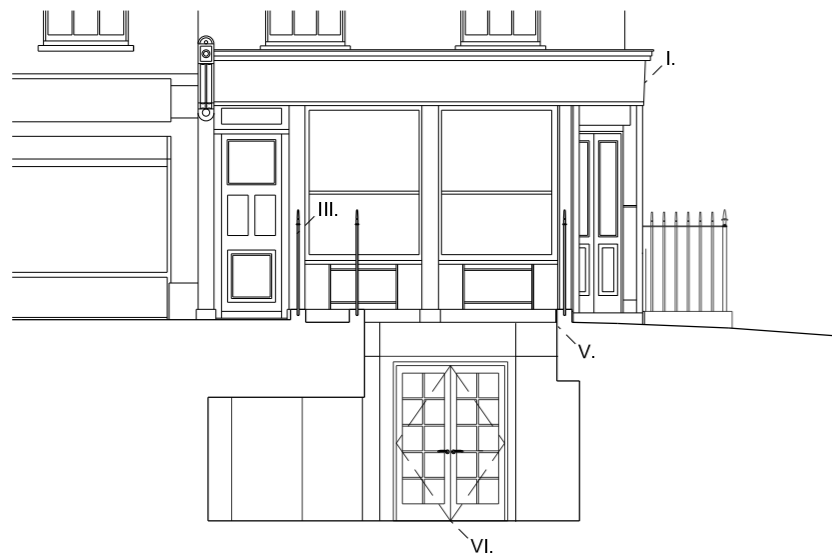

TOTTENHAM STREET
ELEVATION

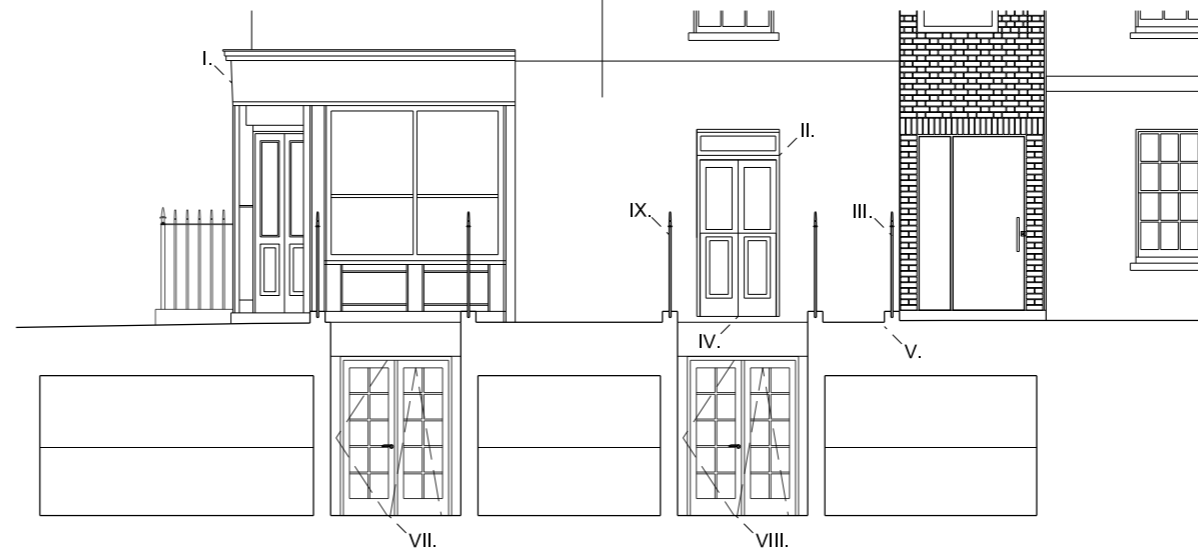

GOODGE PLACE
ELEVATION