

3A Existing Section A-A

SCALE 1:100

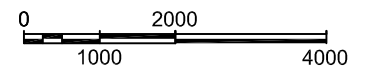

Legend of Materials:

Walls:

1. Front: White painted brickwork.
2. Rear: Facing brickwork to match existing.
3. White Timber windows to front and rear.

Roof:

4. Slates to match existing.

Drainage:

5. Metal gutters and downpipes (black) to match existing.

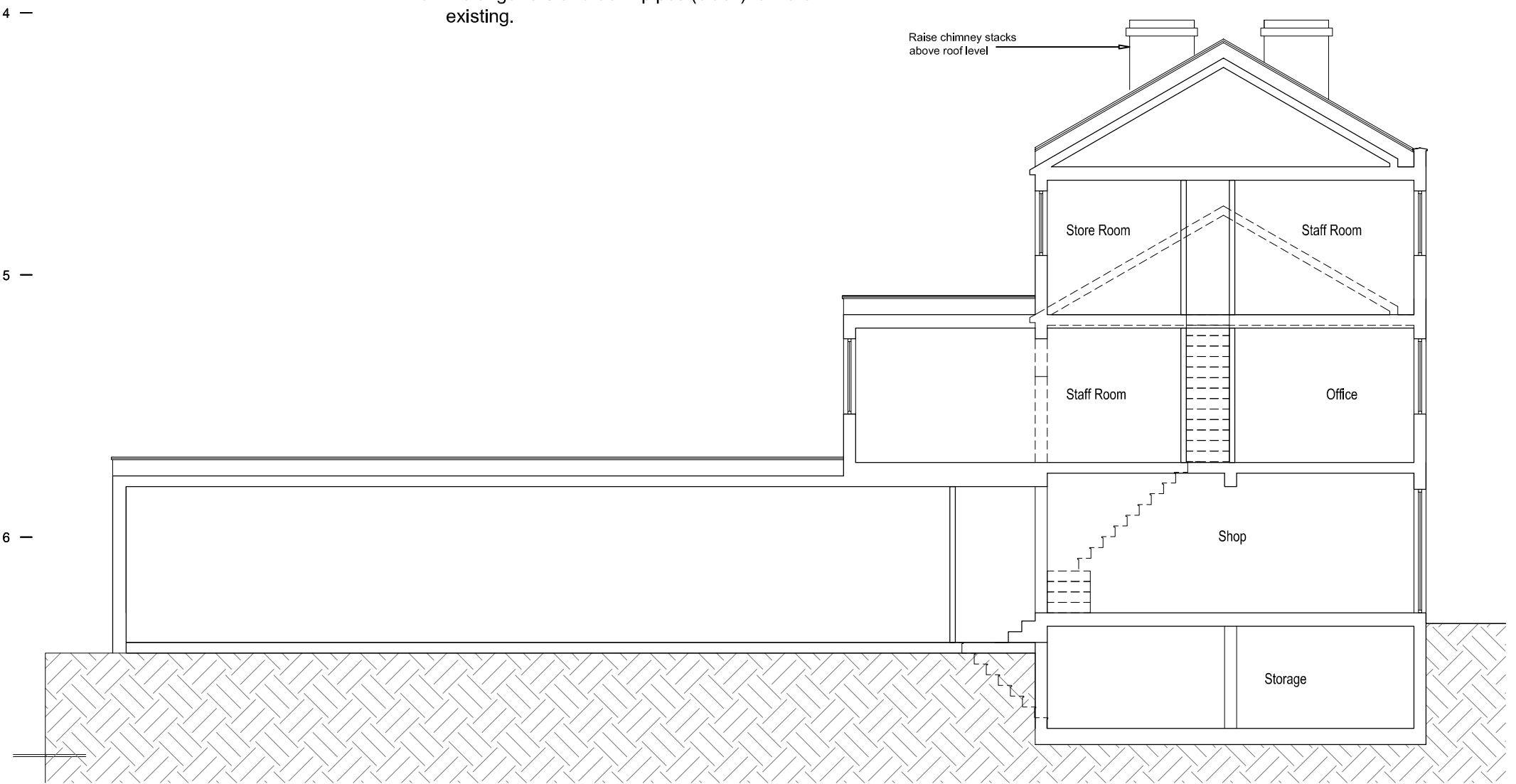

7A Proposed Section A-A

SCALE 1:100

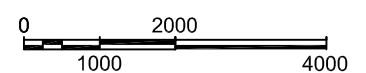

	Client	Existing and Proposed Section A-A	Project Number	13/0097	Drawing Number	
	Project Title		125 Kentish Town Road, London NW1 8PB	Scale	1:100 (A3)	Sheet No.
		Rev Date	08/06/02	Description	Issued for Information	Rev. A
		Rev By	NP	Ckd By	SK	Status