

# Which? HQ

Address  
**2 Marylebone Road &  
 1-9 Albany Street**

Client  
 Which?  
 2 Marylebone Road  
 London, NW1 4DF  
 Tel: +44 (0)20 7770 7000 Fax: +44 (0)20 7770 7600

Architect  
 Kohn Pedersen Fox Associates (International) PA  
 Architects & Planning Consultants  
 7a Langley Street  
 London WC2H 9JA, United Kingdom  
 Tel: +44 (0)20 31195300 Fax: +44 (0)20 74971175

NOTE: EXISTING INFORMATION PROVIDED  
 BY FLOWMAN CRAVEN ON 25.06.13.  
 (ORIGINAL SURVEY OCTOBER 2012)

- LISTED BUILDING
- \* FLOOR LEVEL
- XXX FLOOR-TO-CEILING

0m 1m 2m 4m

00 LISTED BUILDING APP. 08.12.15  
 No. Issue Date

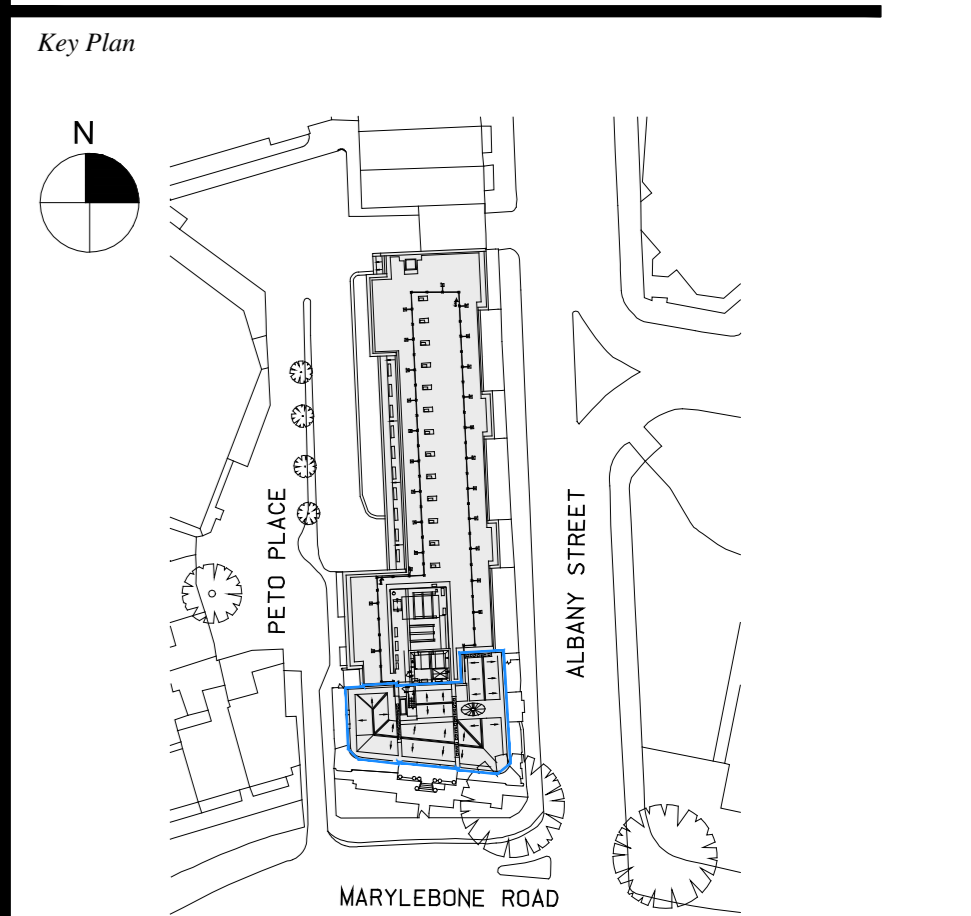

Date  
 26.11.15  
 Scale  
 1:100 @ A0  
 Project No.  
 859  
 Drawn By

LISTED BUILDING  
 EXISTING PLANS  
 (B, G, 1)

# A-112

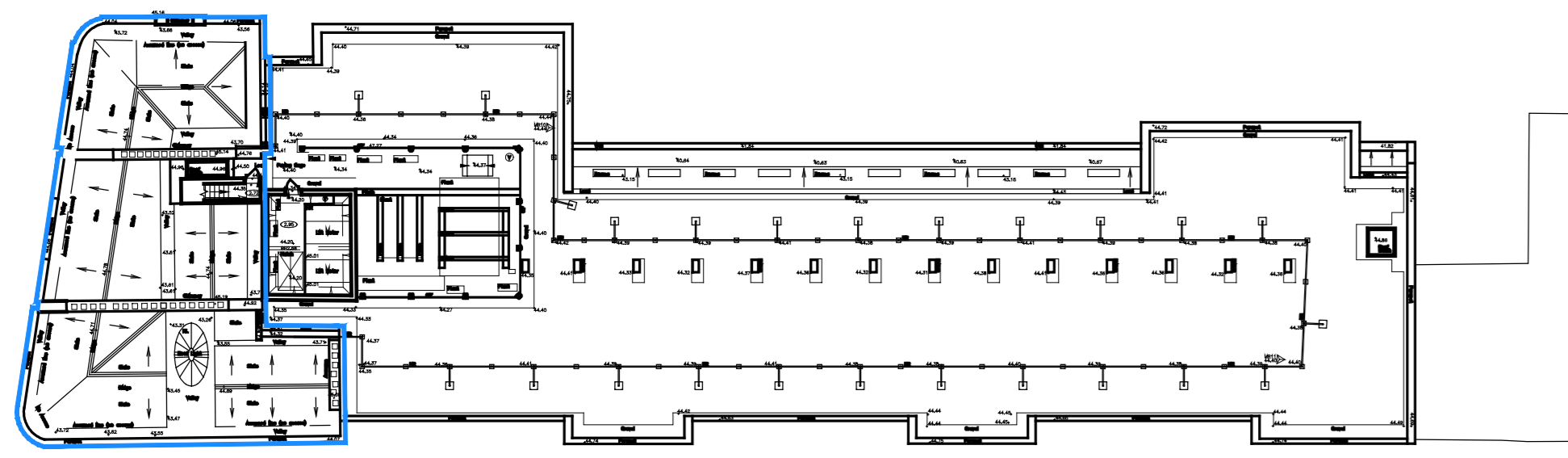

1 Key Plan (Roof) - Existing

NOT TO SCALE

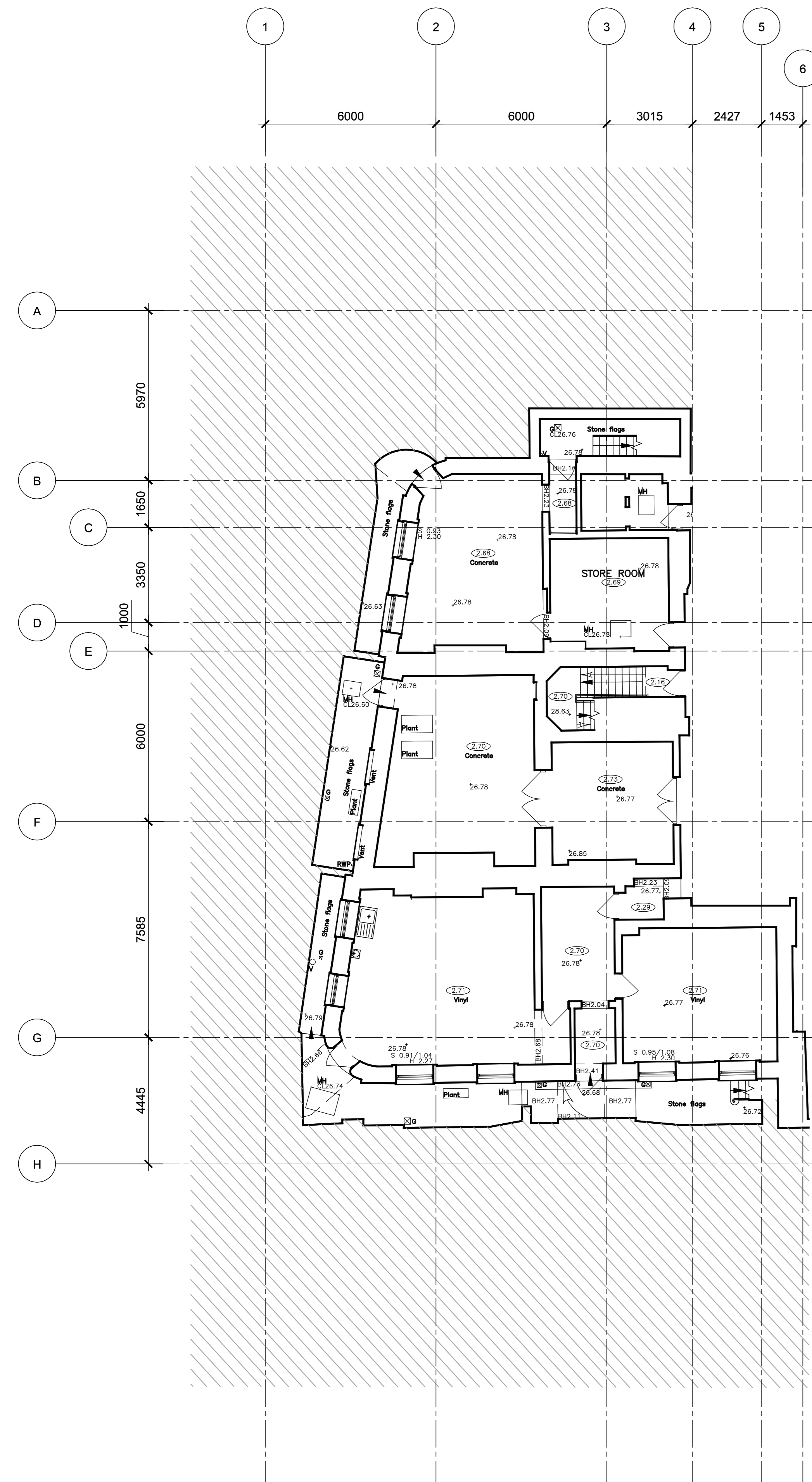
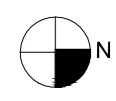

2 Basement Plan - Existing

SCALE: 1:100 @ A0

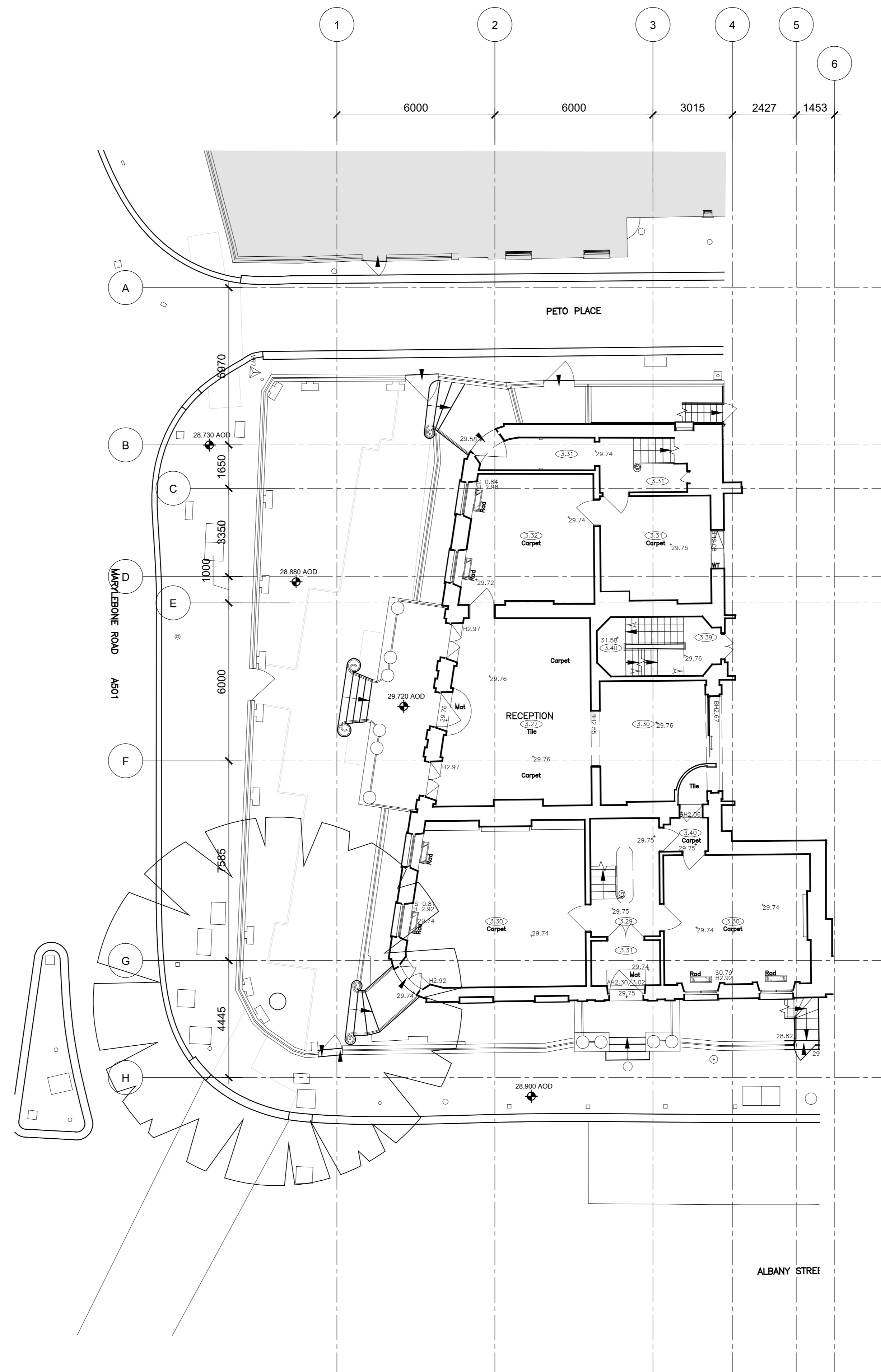
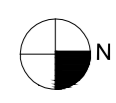

3 Ground Floor Plan - Existing

SCALE: 1:100 @ A0

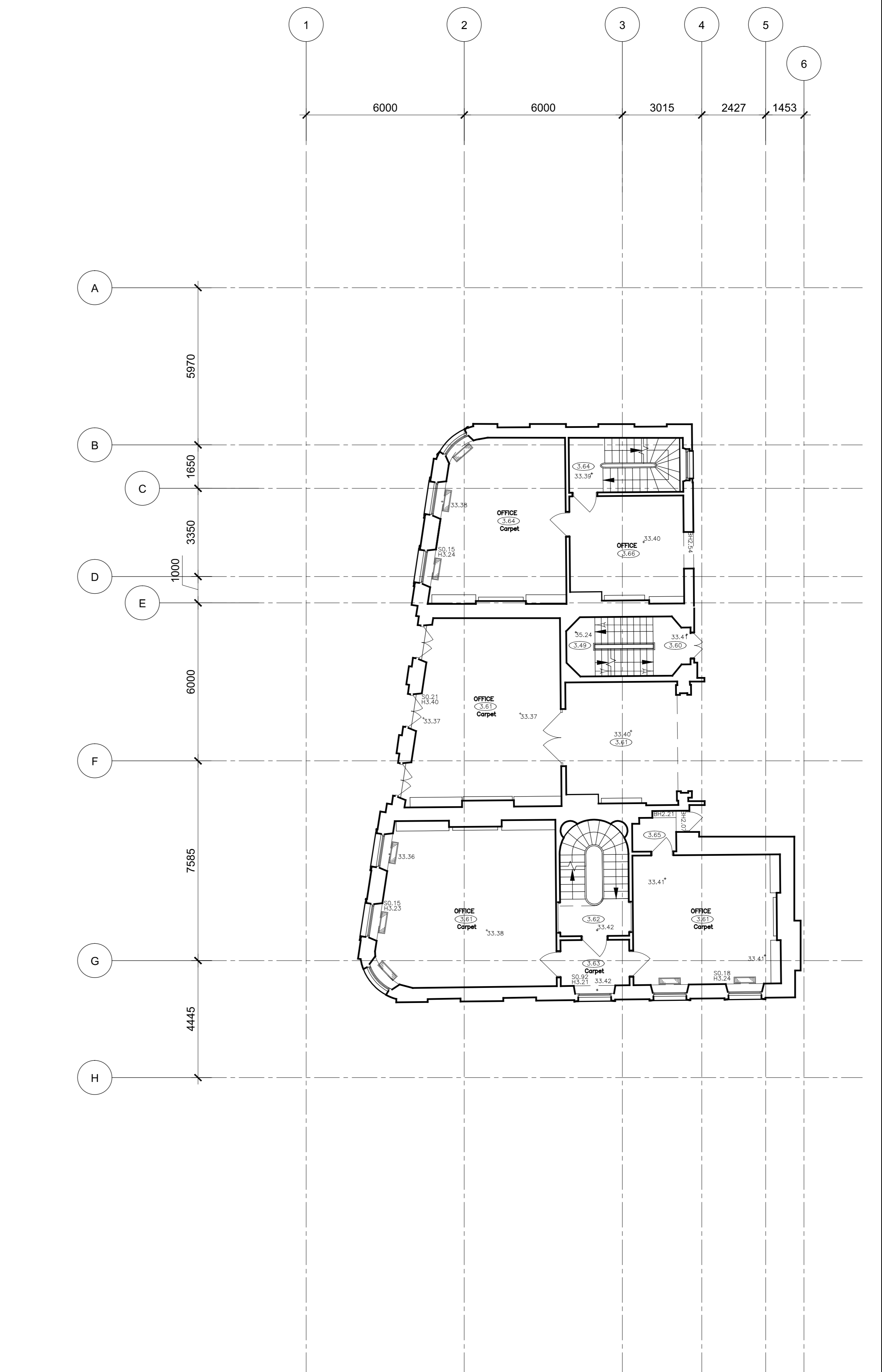
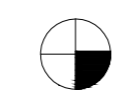

4 First Floor Plan - Existing

SCALE: 1:100 @ A0

