

EXISTING FLOOR PLAN

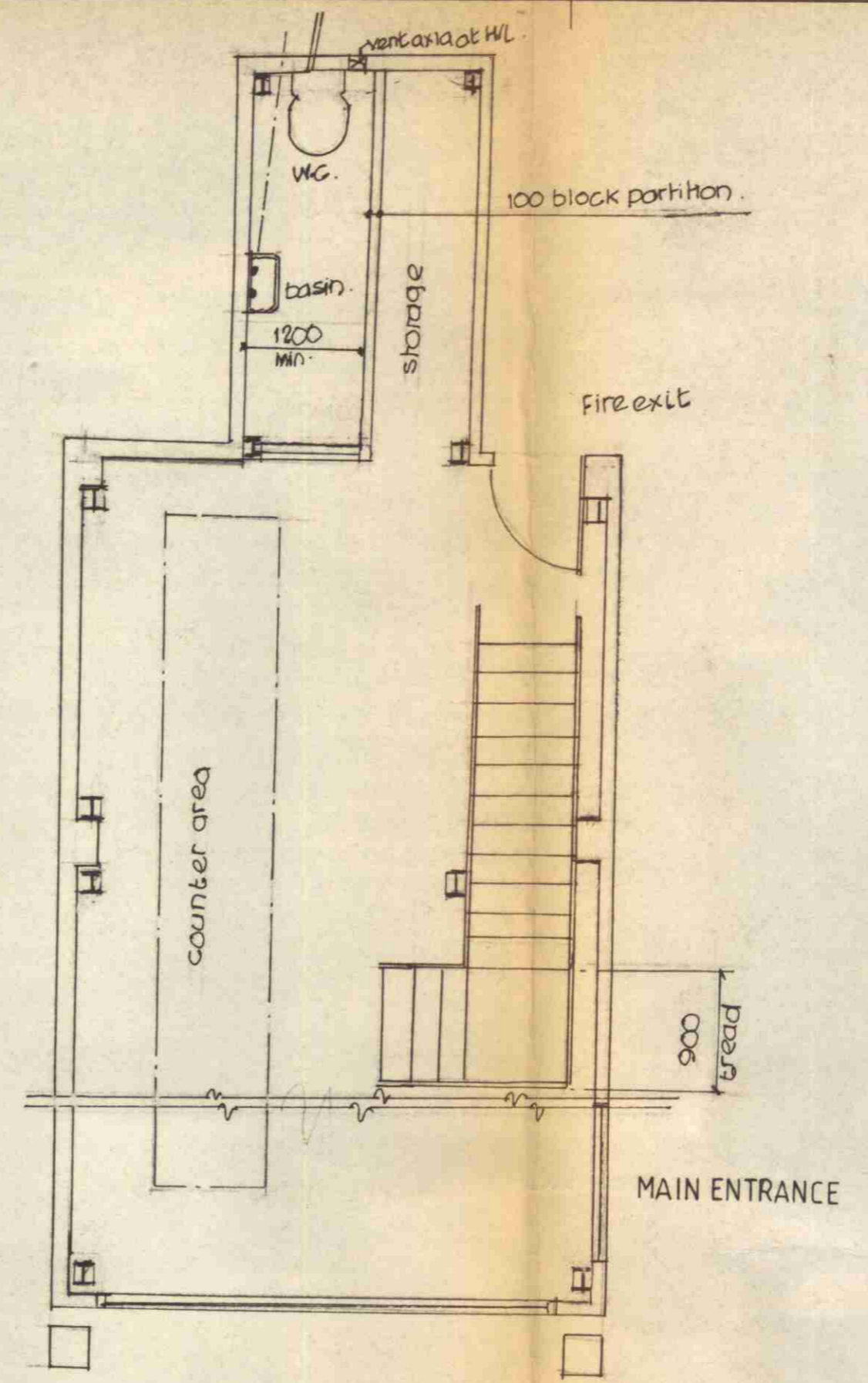

PROPOSED FLOOR PLAN

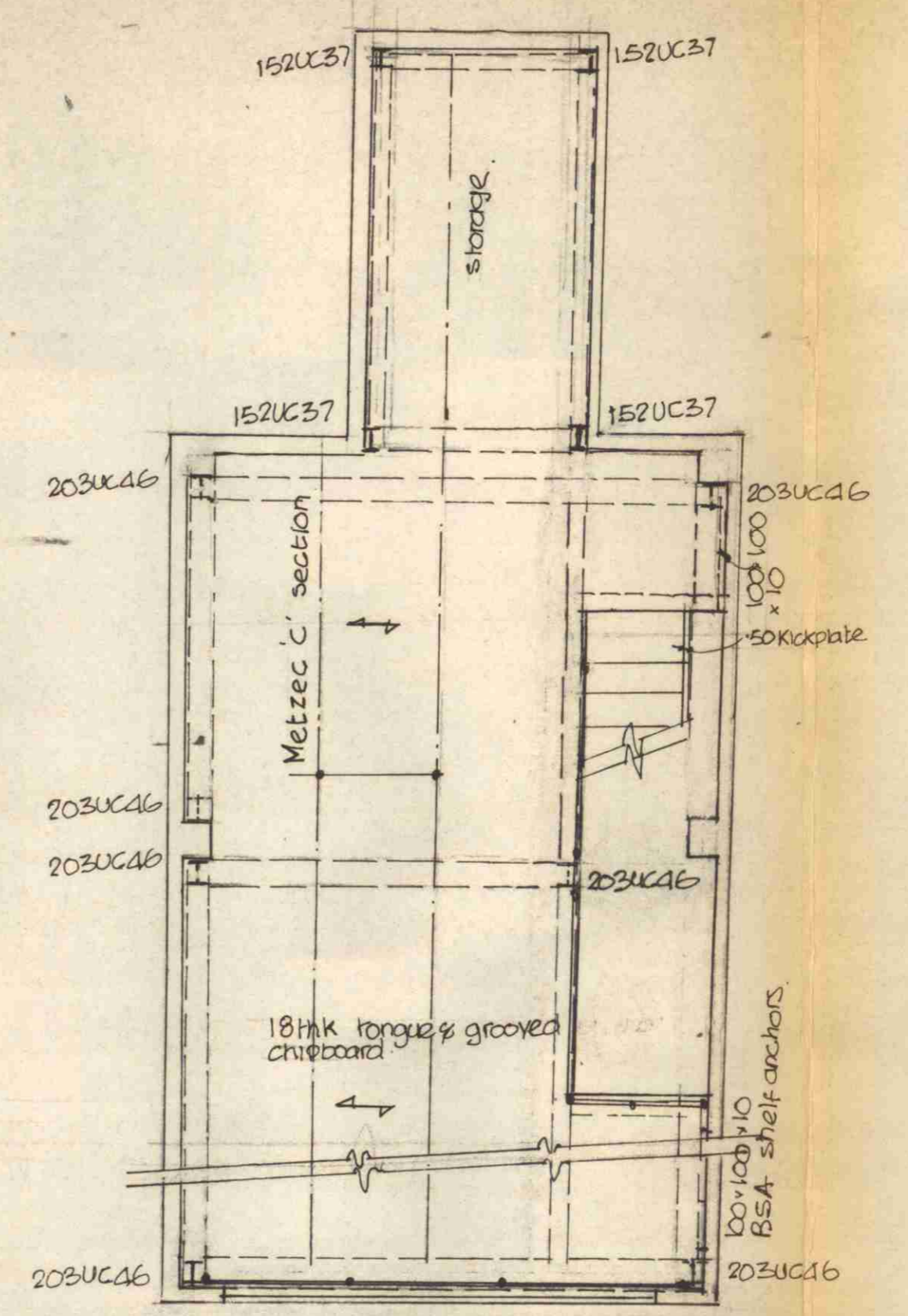

PROPOSED MEZZANINE

Mezzanine Frame;  
203UC46 & 152UC37  
COLS. & bms

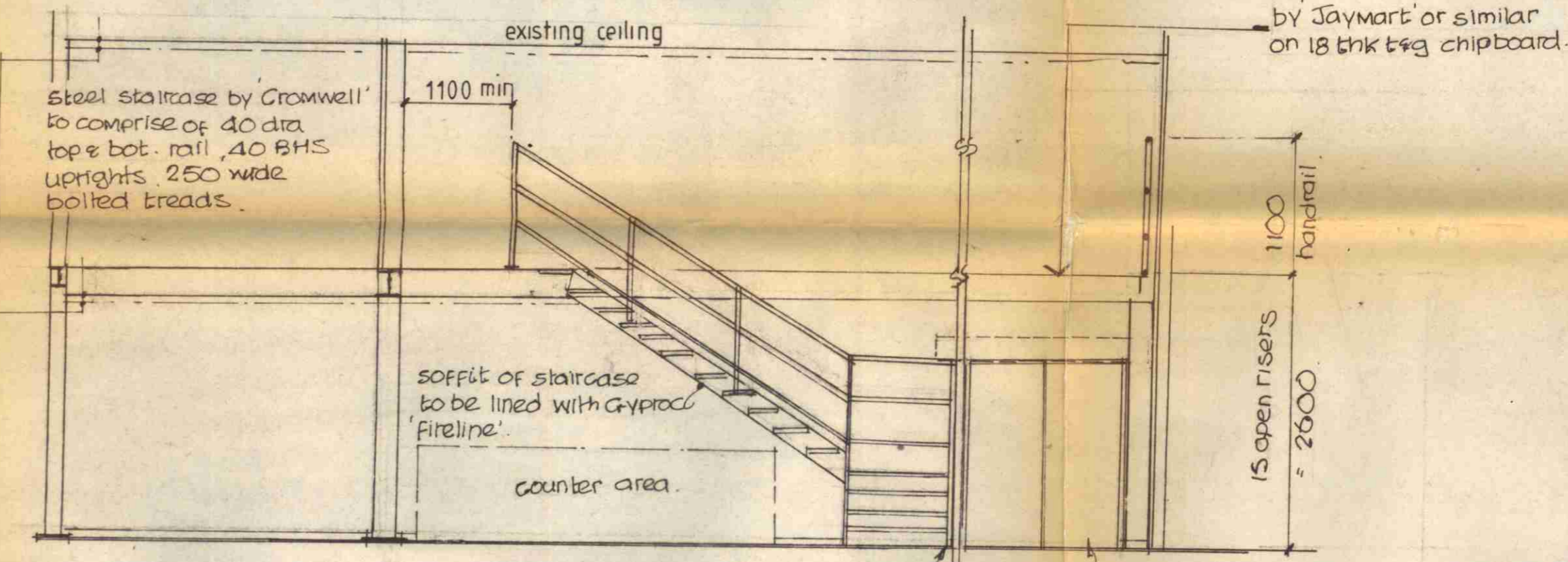

ELEVATION B-B

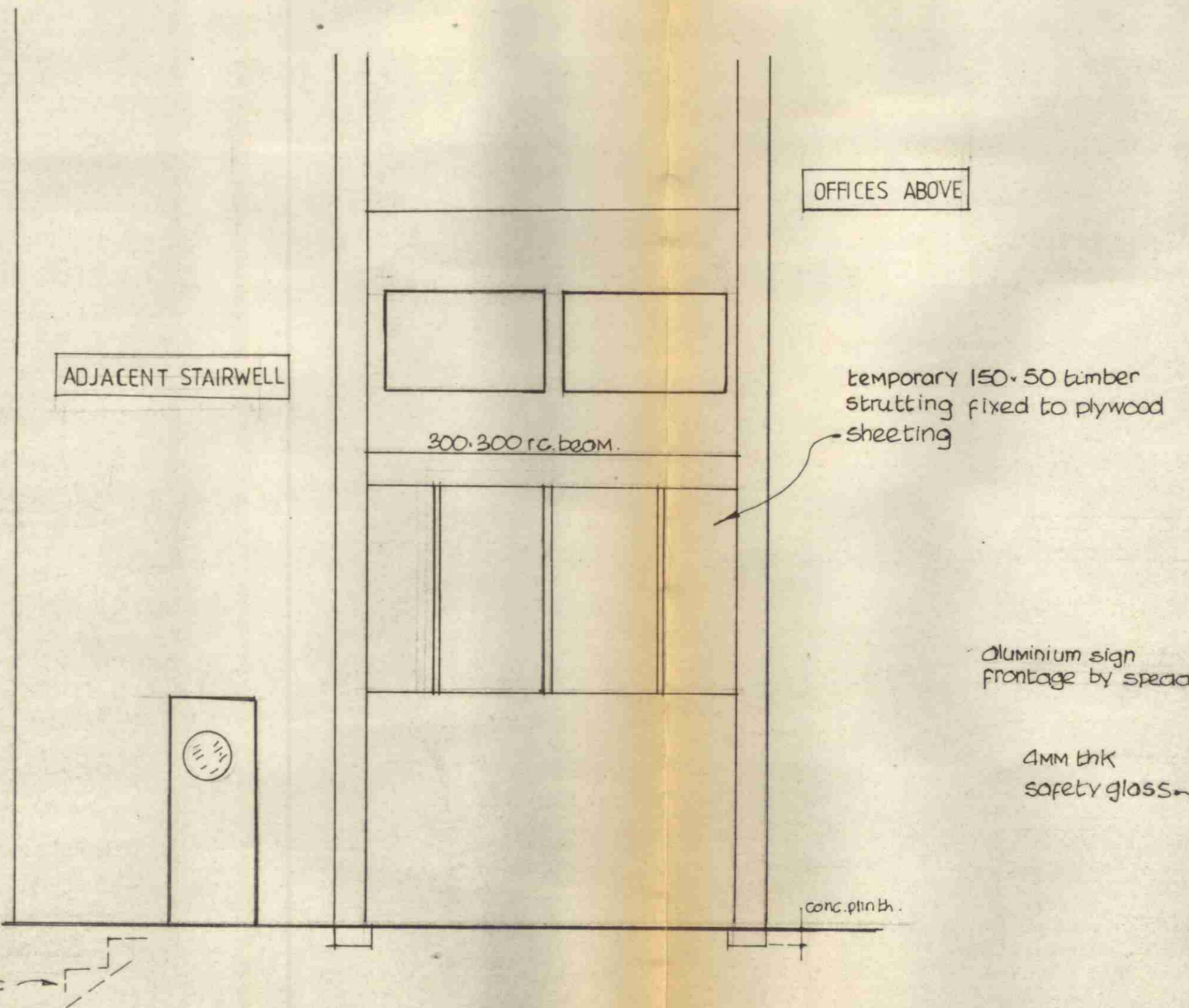

EXISTING FRONT ELEVATION

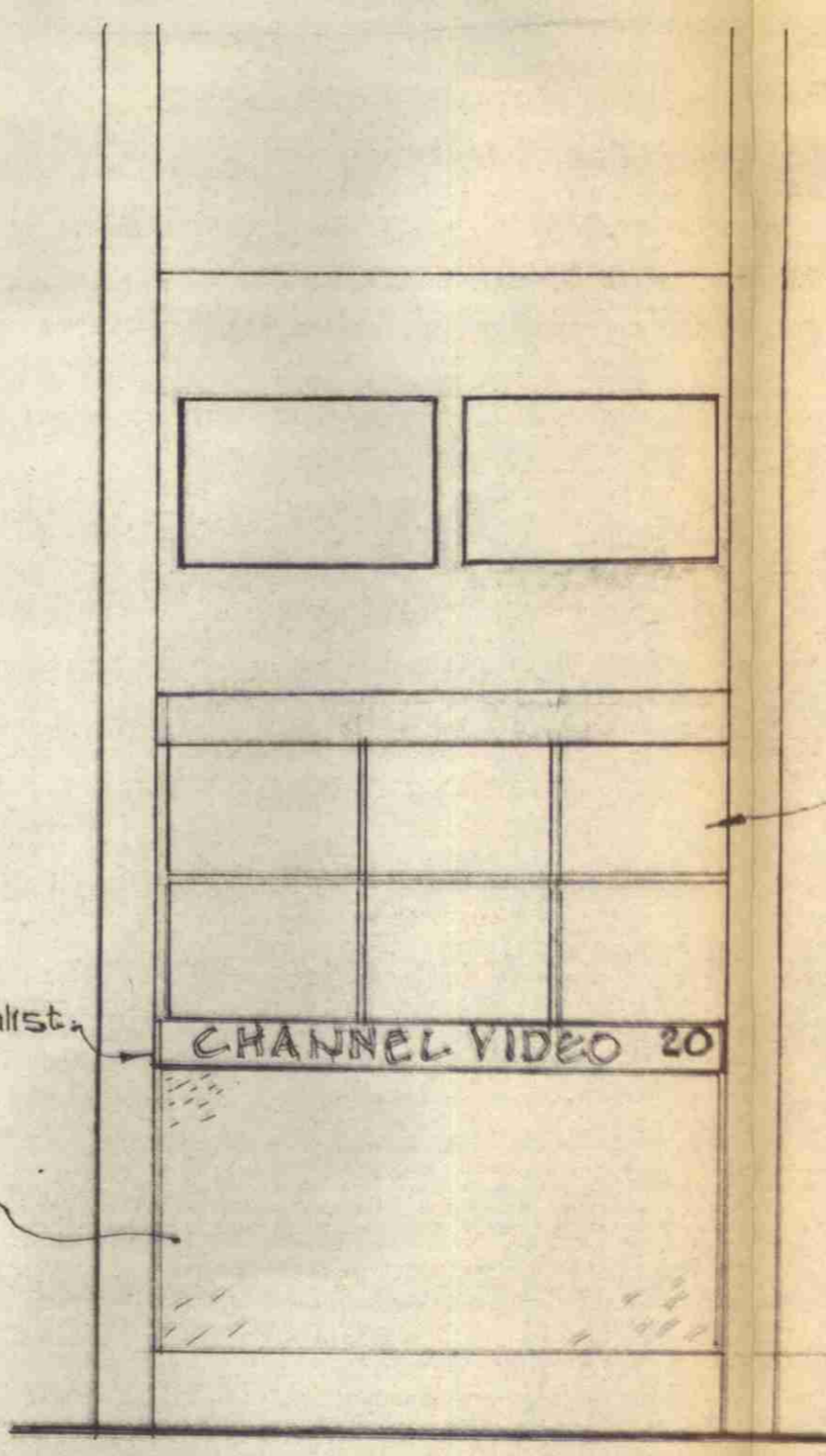

PROPOSED FRONT ELEVATION

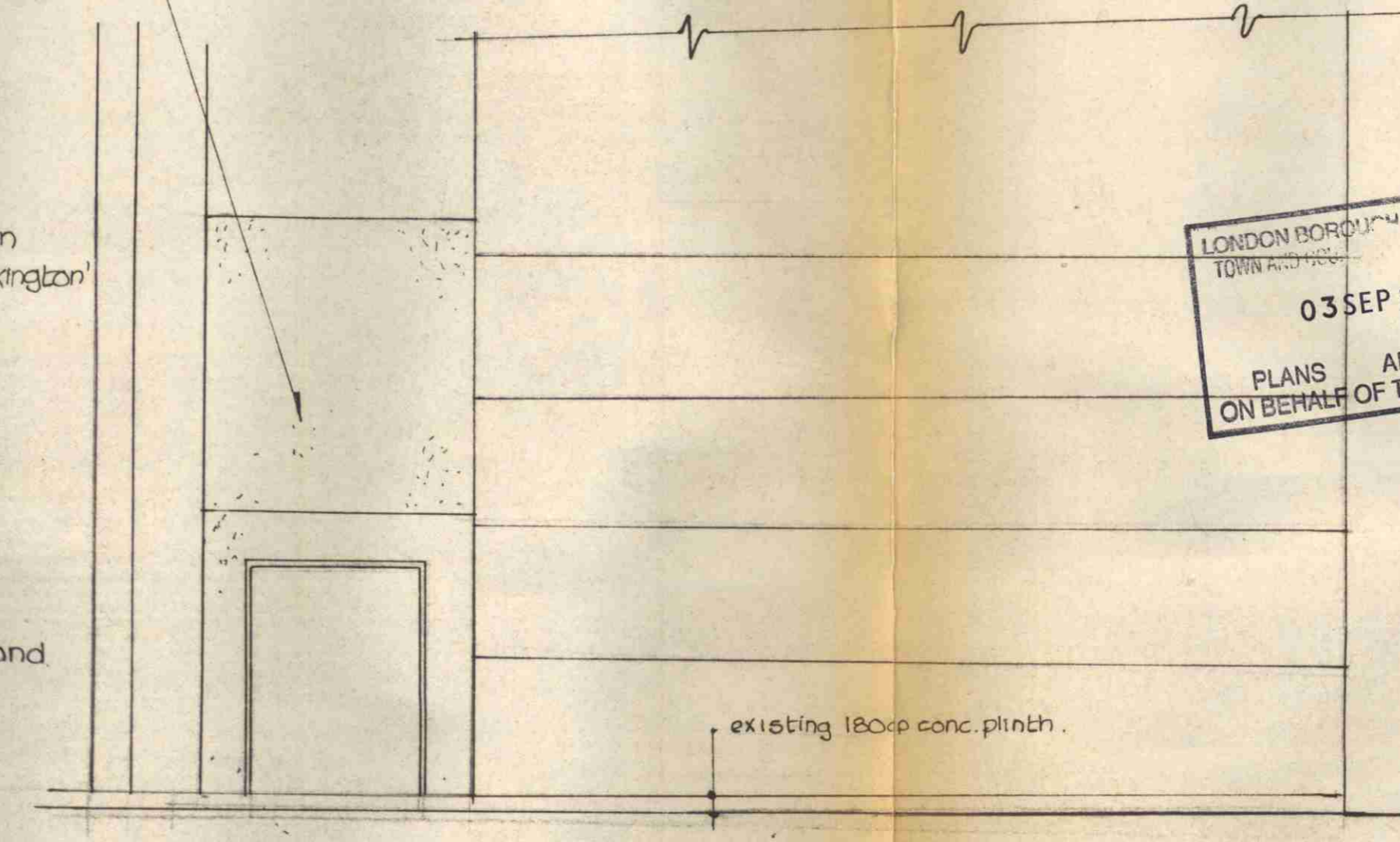

SIDE ELEVATION A

Notes:  
All dimensions must be checked on site and not scaled from this drawing.  
1. This drawing to be used for planning only.  
2. All dimensions to be checked on site & verified.

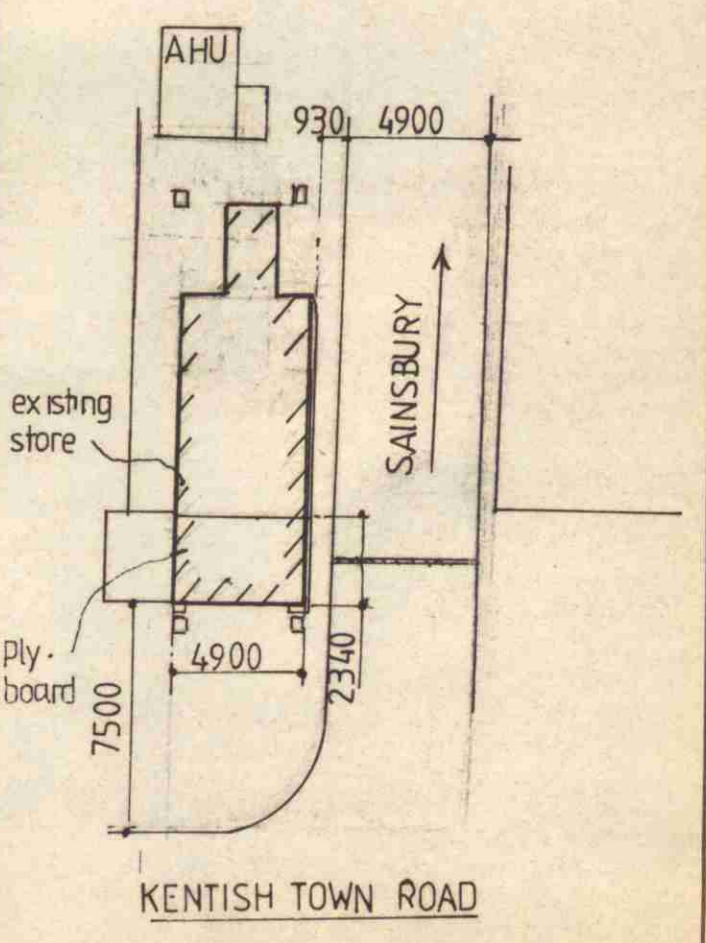

Date	Revisions

**P9601911**

**TOWNSEND ASSOCIATES**  
CIVIL & STRUCTURAL ENGINEERS

70 HAZEL DRIVE - WOODLEY - READING - BERKS. RG5 3SA  
TELEPHONE: 0734 264759

Client  
**MR J. COOKE**

Job Title  
**20 KENTISH TOWN RD  
REFURBISHMENT**

LONDON BOROUGH OF CROYDON  
03 SEP 1996  
APPROVED  
ON BEHALF OF THE COUNCIL

**PROPOSED PLANS  
FOR CONVERSION TO  
VIDEO SHOP**

Scale 1:50 1:2500

Date NOV '95 Drawn by [signature]

Drg. No. **KT 101** Rev.