

All Dimensions to be checked on site and not scaled from this drawing.

# P9601911

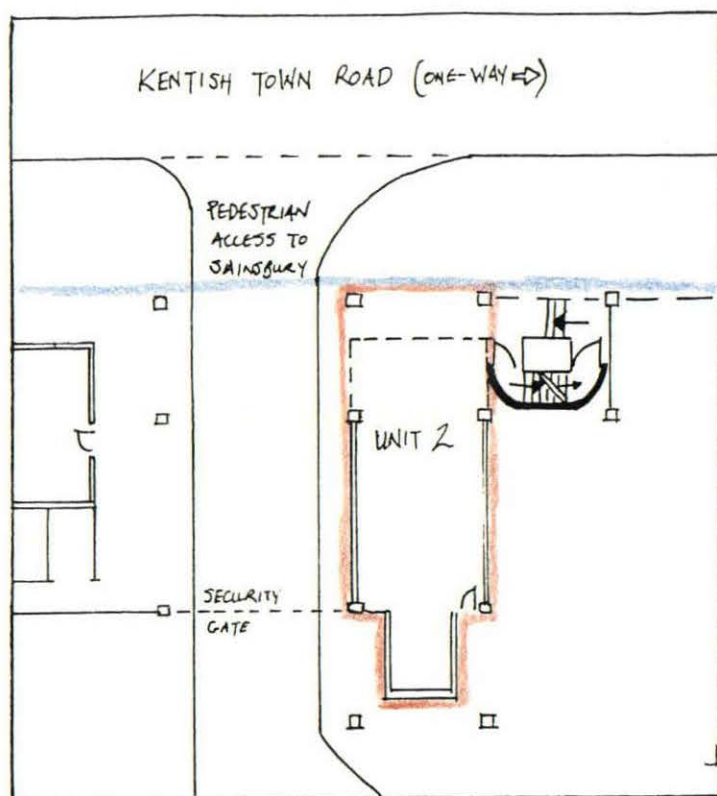

Location Plan

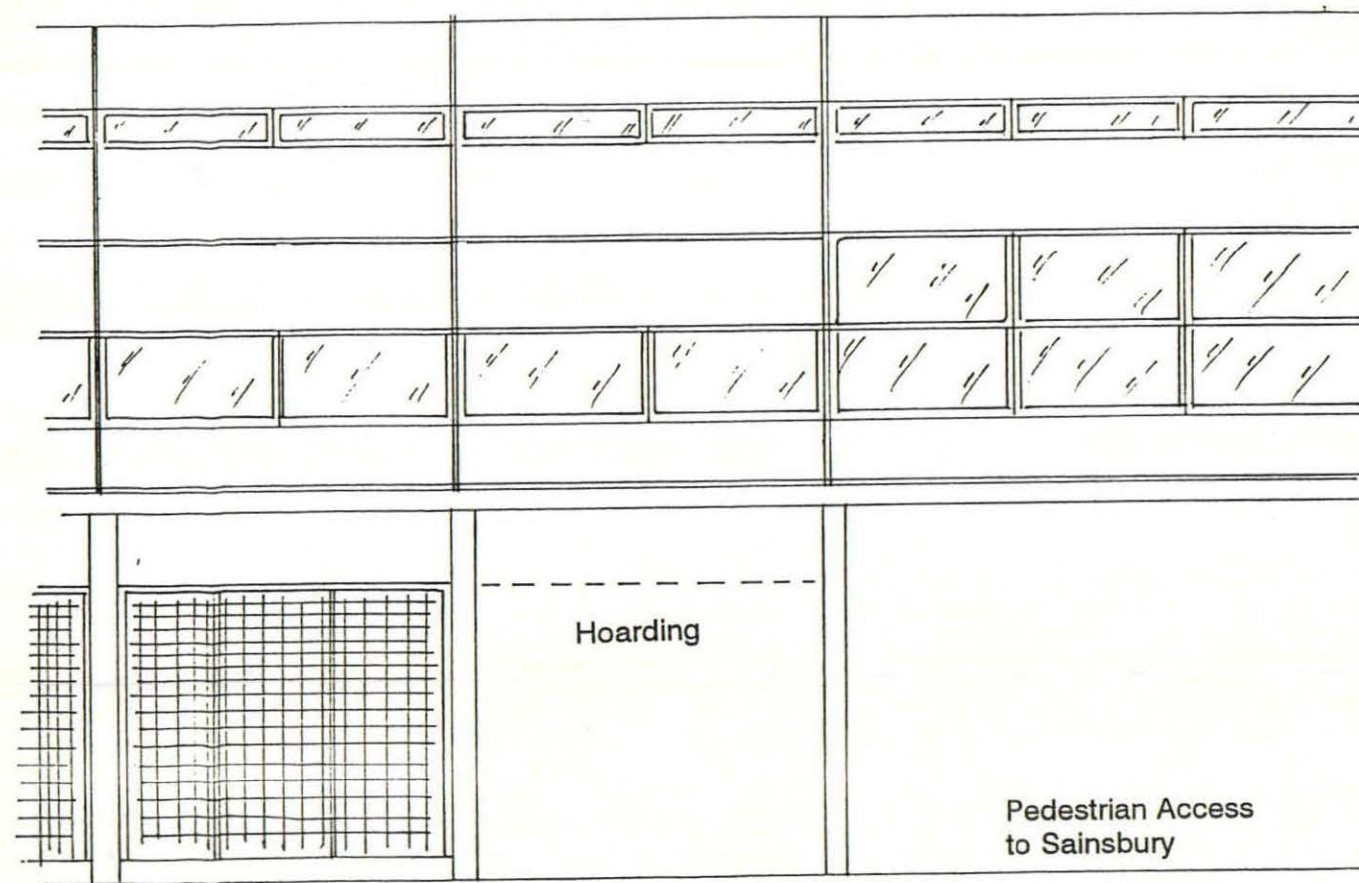
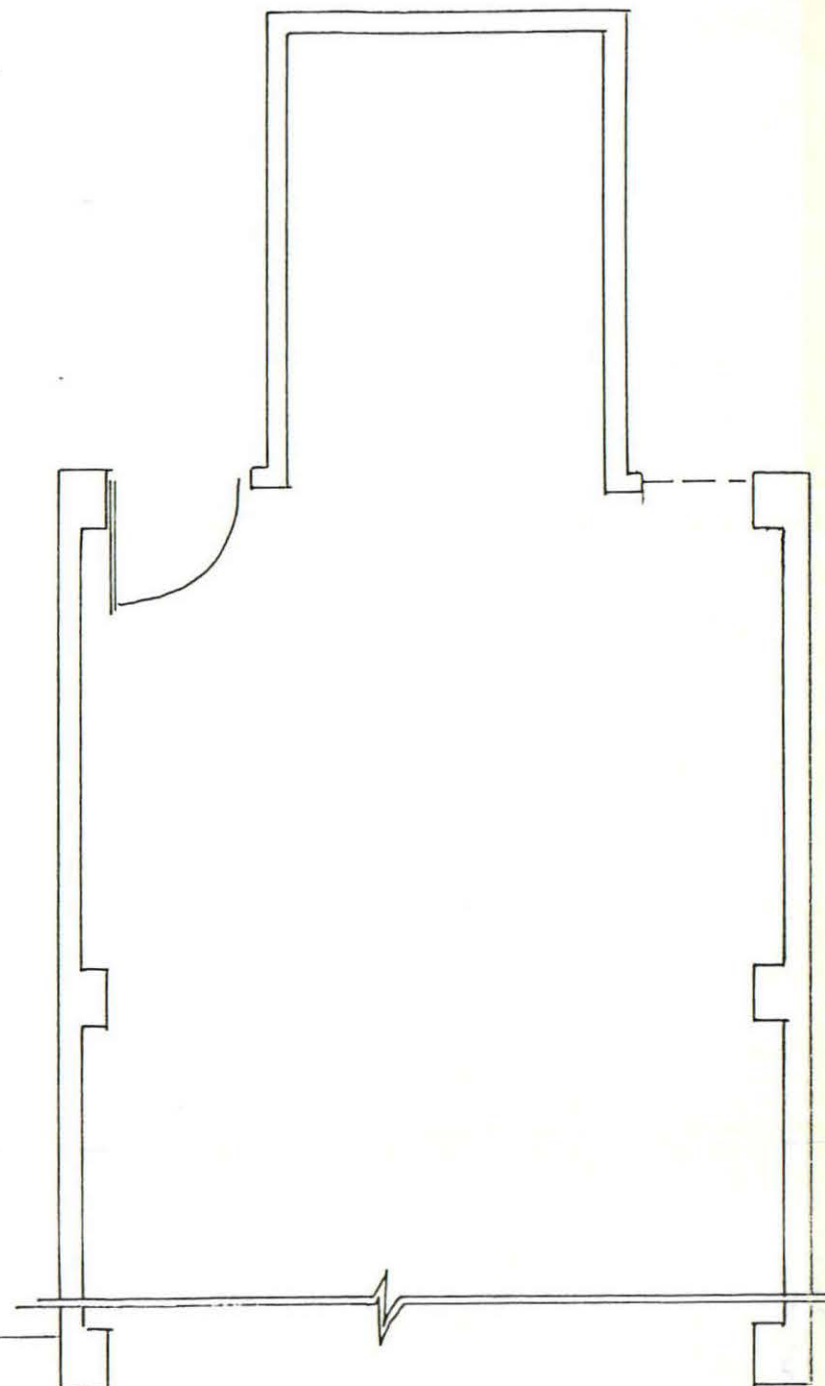

EXISTING FRONT ELEVATION

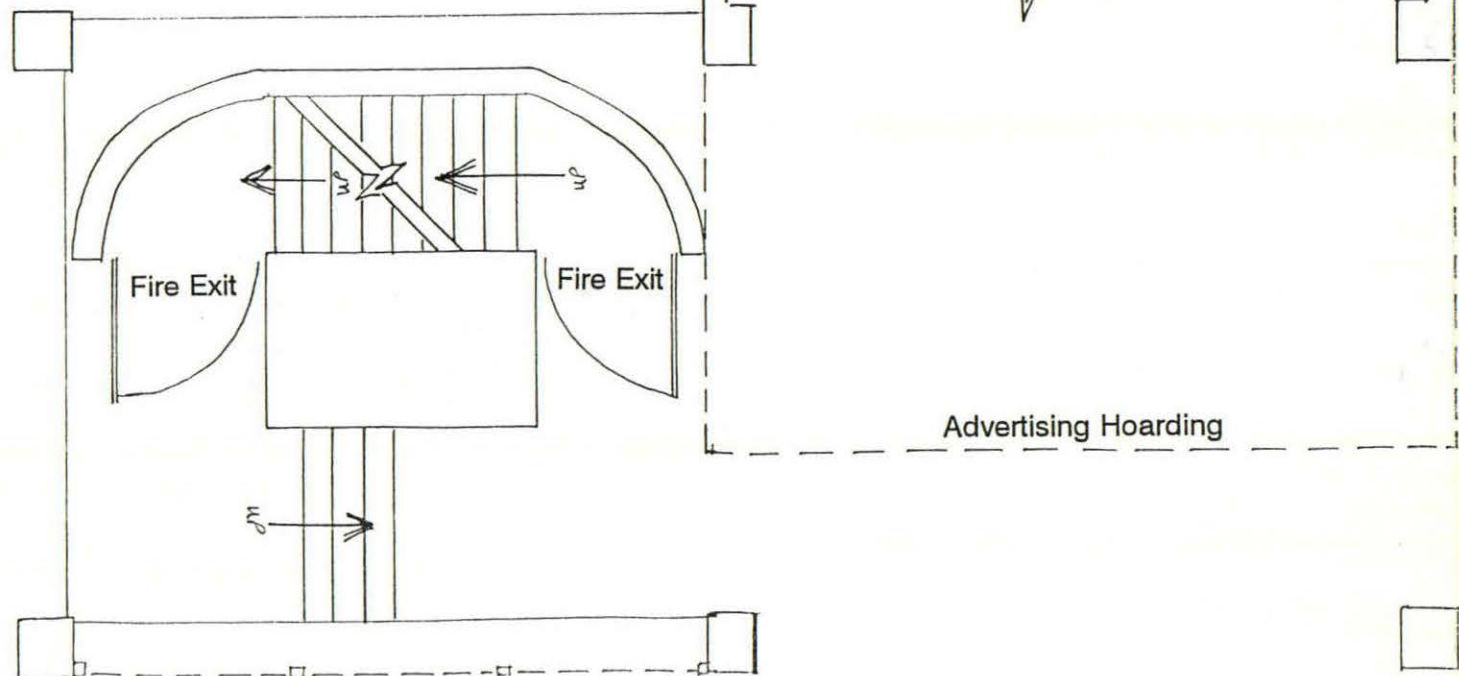

EXISTING FLOOR PLAN

LONDON BOROUGH OF CAMDEN  
TOWN AND COUNTRY PLANNING ACTS  
03 SEP 1996  
PLANS APPROVED  
ON BEHALF OF THE COUNCIL

Job:	20 KENTISH TOWN ROAD LONDON NW1		
Drawing:	EXISTING PLAN AND FRONT ELEVATION		
Drawing No:	KT102		
Scale:	1:50	1:100	1:2500
Date:	June 1996		

P9601911

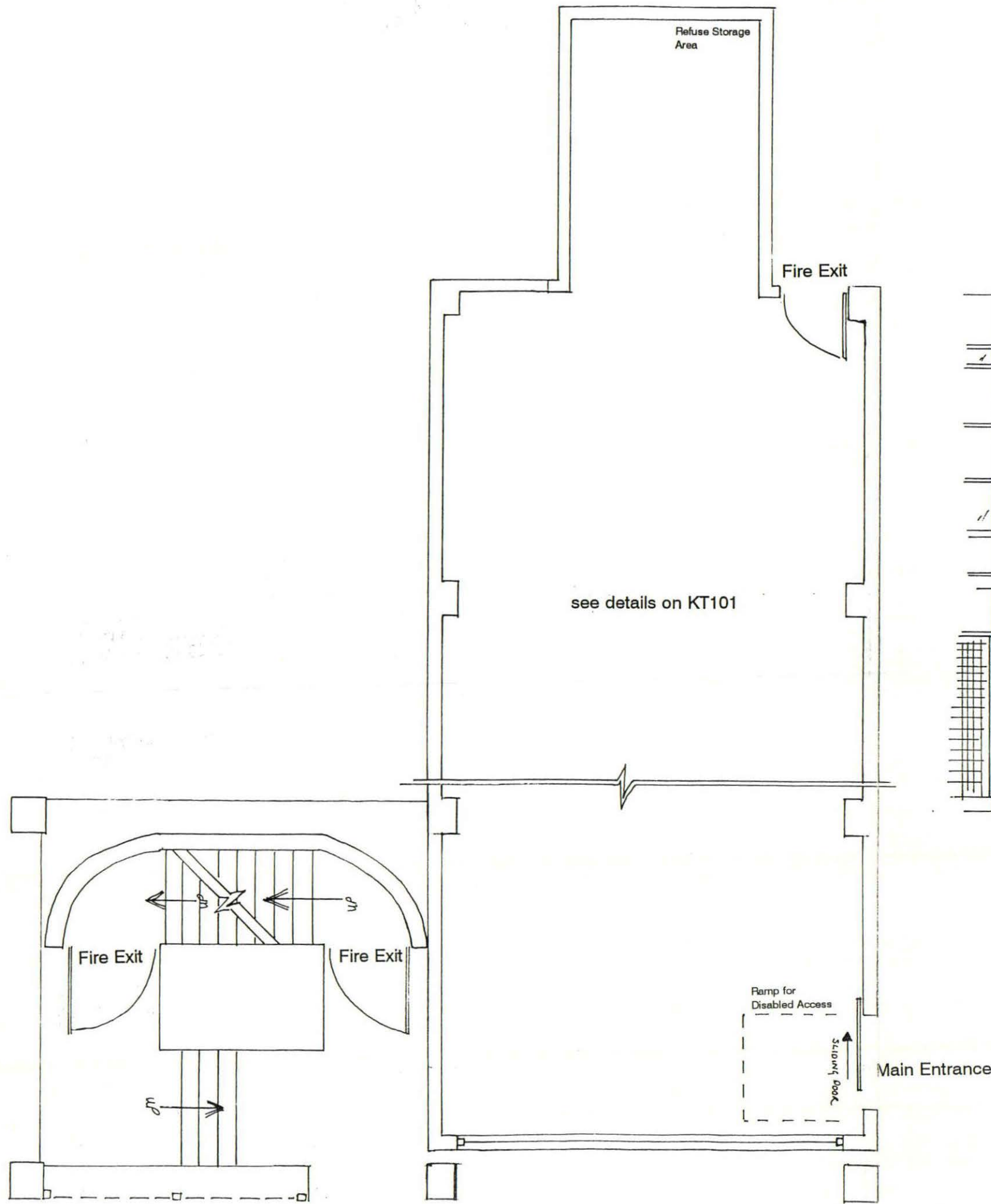

PROPOSED FLOOR PLAN



PROPOSED FRONT ELEVATION

LONDON BOROUGH OF BARNET  
TOWN AND COUNCIL PLANNING DEPARTMENT  
03 SEP 1996  
PLANS APPROVED  
ON BEHALF OF THE COUNCIL

Job:	20 KENTISH TOWN ROAD LONDON NW1	
Drawing:	PROPOSED PLAN AND FRONT ELEVATION	
Drawing No:	KT103	
Scale:	1:50 1:100	Date: June 1996



All Dimensions to be checked on site and not scaled from this drawing.

LONDON BOROUGH OF HAMDEN  
TOWN AND COUNCIL PLANNING ACTS  
APPROVED  
03 SEP 1996  
PLANS ON BEHALF OF THE COUNCIL

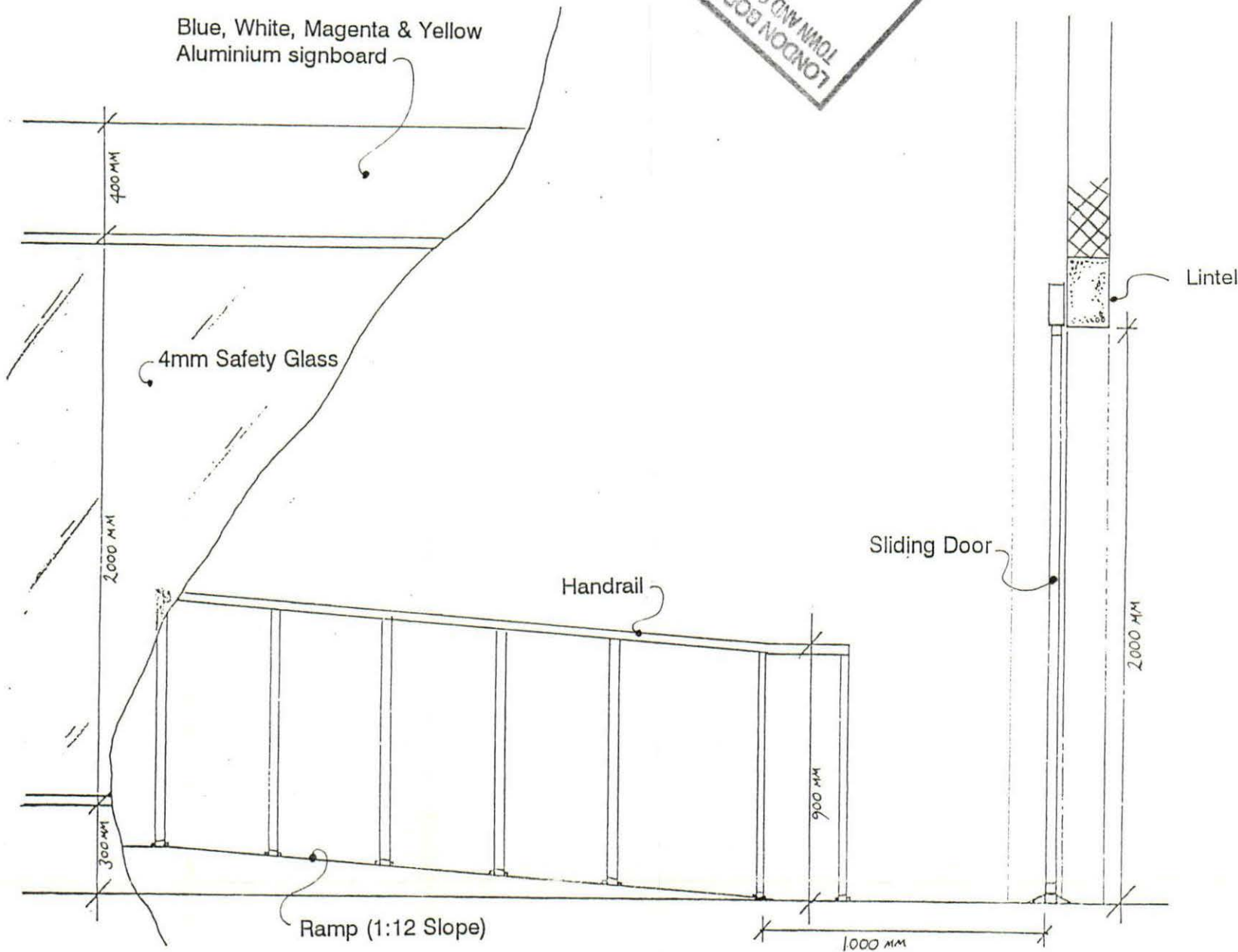

SECTION C - C

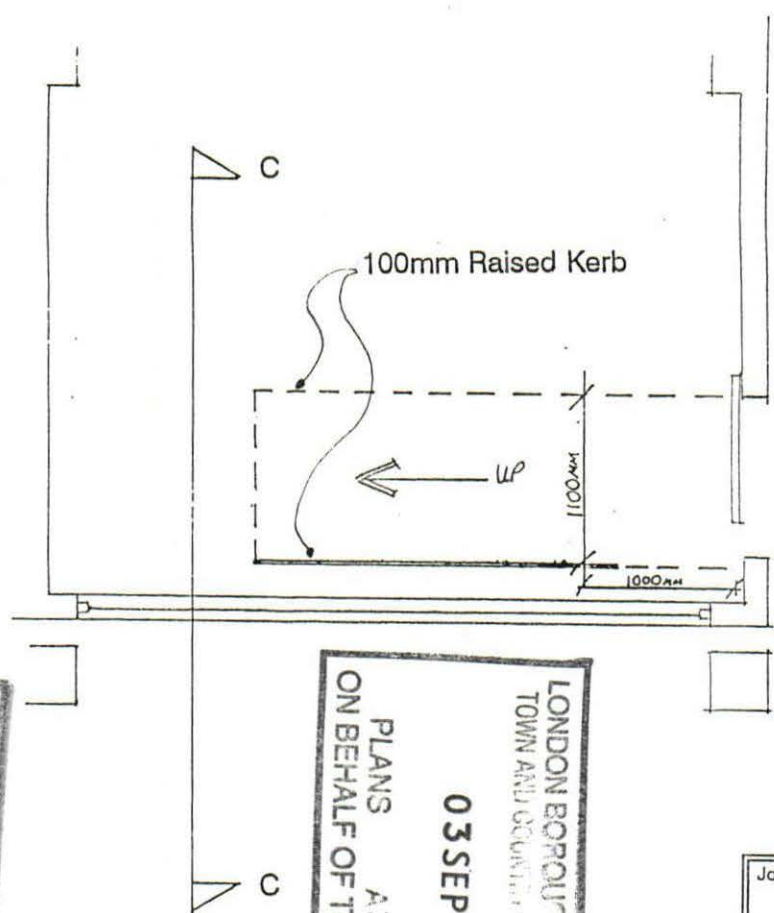

PROPOSED ENTRANCE AREA

LONDON BOROUGH OF HAMDEN  
TOWN AND COUNCIL PLANNING ACTS  
APPROVED  
03 SEP 1996  
PLANS ON BEHALF OF THE COUNCIL

LONDON BOROUGH OF HAMDEN  
TOWN AND COUNCIL PLANNING ACTS  
APPROVED  
03 SEP 1996  
PLANS ON BEHALF OF THE COUNCIL

Job:	20 KENTISH TOWN ROAD LONDON NW1		Date:	July 1996
Drawing:	SHOP FRONT & DISABLED ACCESS - SECTION -			
Drawing No:	KT104			
Scale:	1:20	1:50		

P96019111