

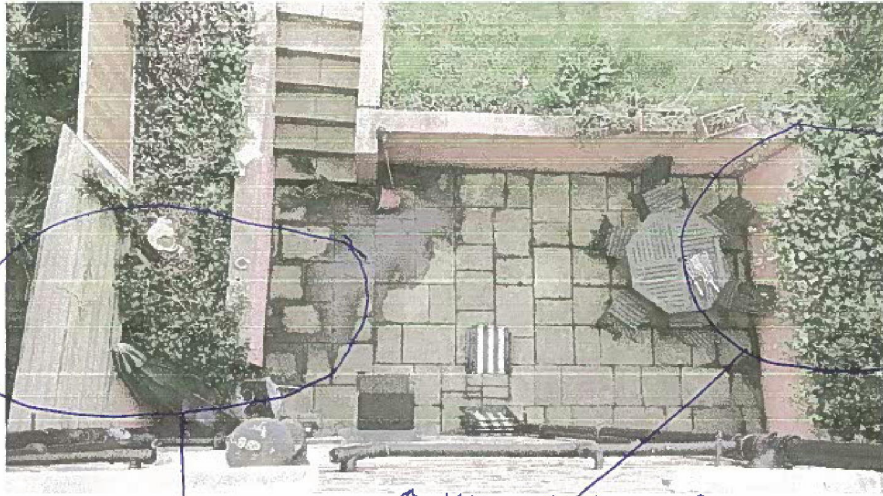

**Mature trees in Garden of 25 Kingdon Road Refuge for birds and wildlife in the neighbourhood**

25 KINGDON Road GARDEN



WALL OF HOUSE →

Overview of garden patio from above

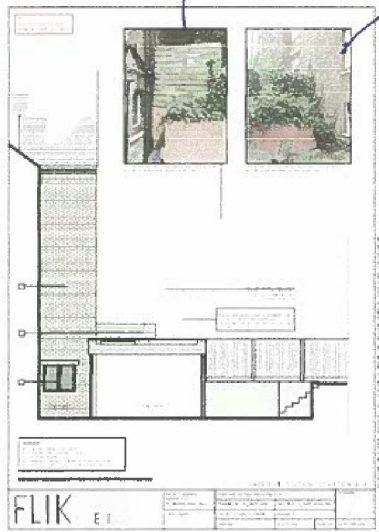

The ORANGE  
WALL is TOTALLY  
SUBTERREANAN  
AND DOES NOT  
EXTEND ABOVE  
GROUND LEVEL

GROUND LEVEL  
↙                      ↓



ATT. photos

Wood slatted  
GARDEN  
FENCE

↑  
WALL OF HOUSE

ORANGE SUBTERREANAN  
RETAINING WALL

GARDEN: 25 KINGDON ROAD