

meeting room 1A  
existing

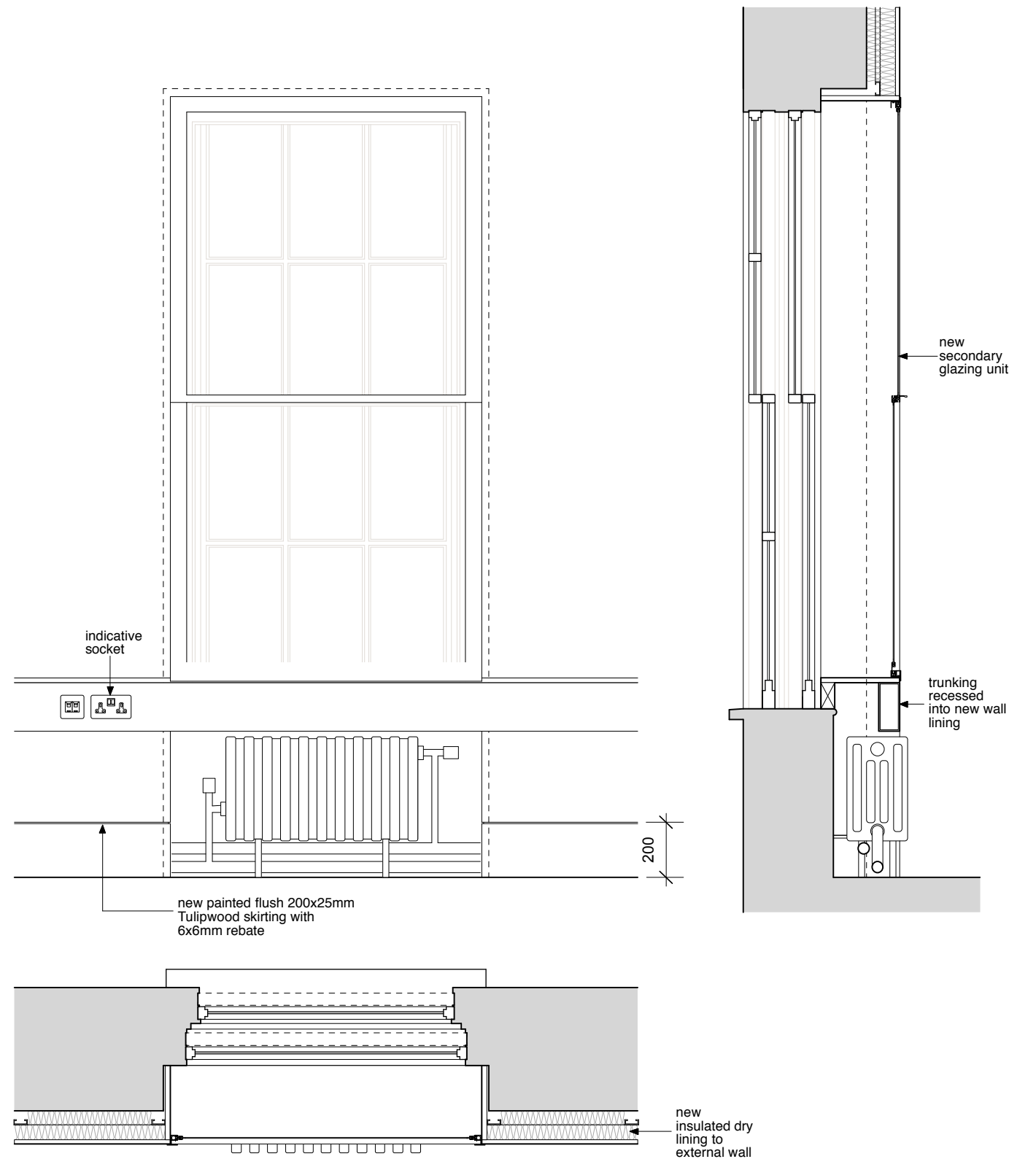

cadbury room C  
(previously meeting room 1a)  
proposed

**notes**

Do not scale except for planning purposes  
All dimensions to be checked on site and verified with the architect prior to construction.  
Any discrepancies or uncertainties regarding this drawing to be discussed with the architect prior to construction.

Copyright © Theis and Khan Architects Ltd. All rights reserved

**key**

1:20

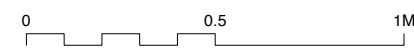

**planning**

revision	date	comment
p1	20/05/16	issued to client & qs
p2	25/05/16	issued to planners for conditions discharge
p3	07/06/16	issued to planners

**THEIS  
+ KHAN**

11 - 13 Lonsdale Gardens  
Tunbridge Wells  
Kent TN1 1NU  
+44 (0)1892 518094  
mail@theisandkhan.com  
www.theisandkhan.com

project  
Friends House

drawing  
first floor - meeting room 1a - window detail  
**existing and proposed**

scale	date	revision
1:20@A3	16.05.16	
job number	drawing number	revision
1090	120	P3

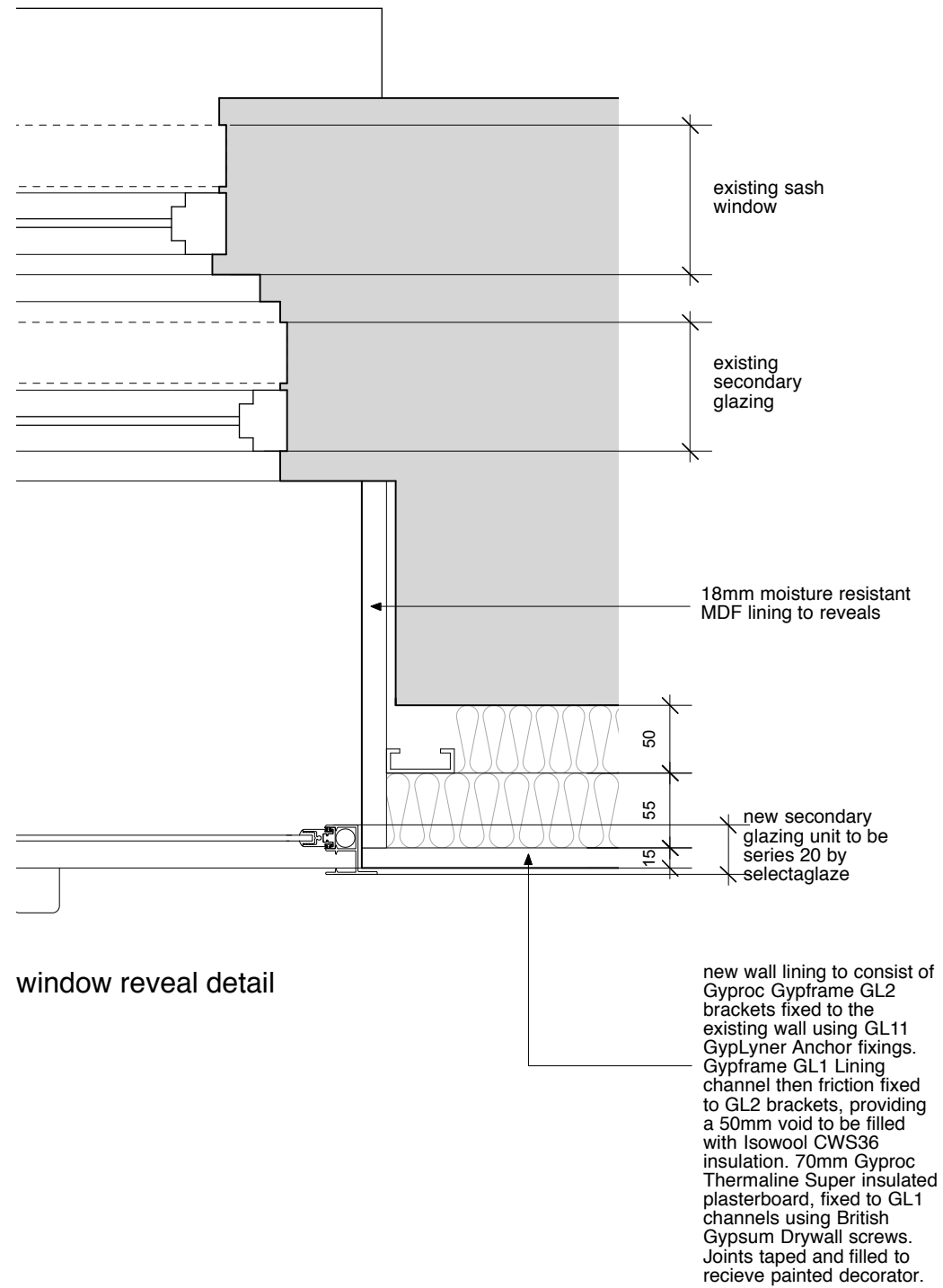

window reveal detail

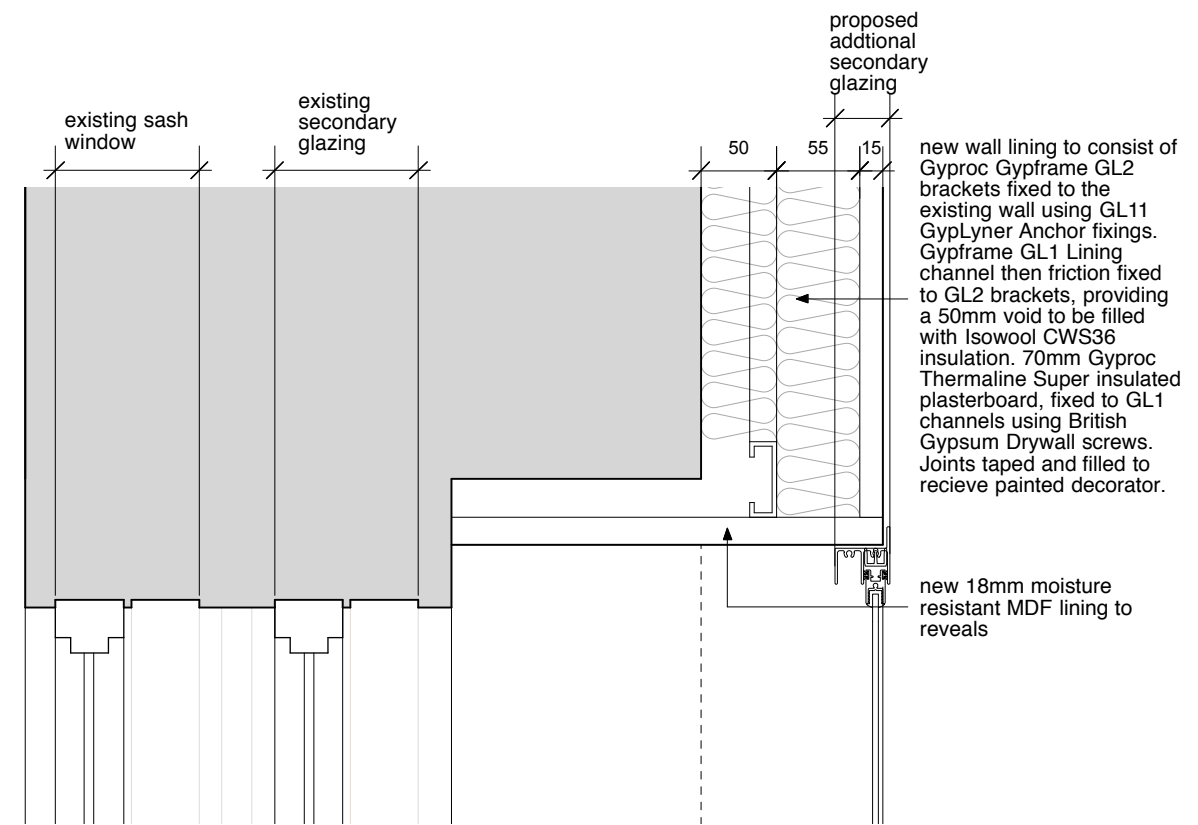

head detail

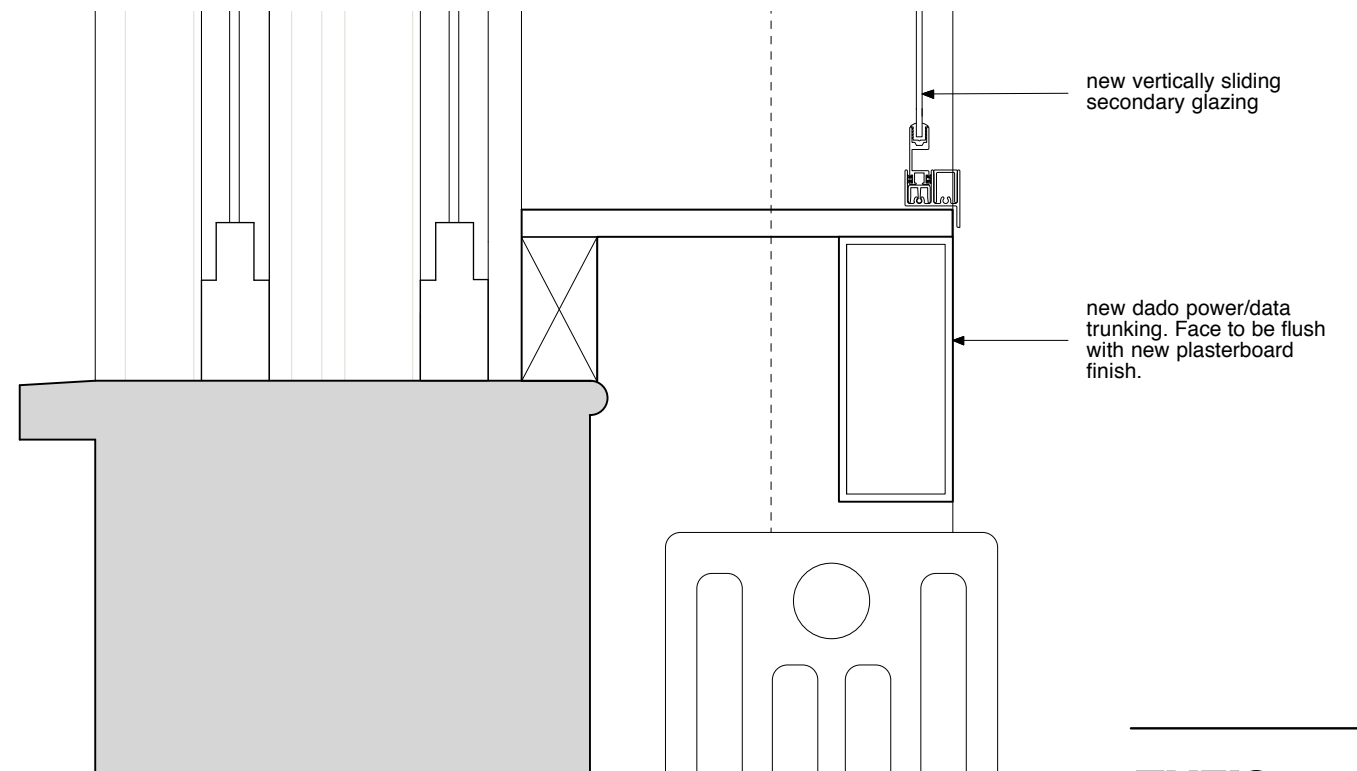

cill detail

notes

Do not scale except for planning purposes

All dimensions to be checked on site and verified with the architect prior to construction.

Any discrepancies or uncertainties regarding this drawing to be discussed with the architect prior to construction.

key

1:5

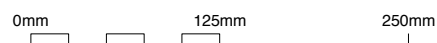

planning

revision	date	comment
p1	20/05/16	issued to client & qs
p2	25/05/16	issued to planners for conditions discharge
p3	07/06/16	issued to planners

**THEIS + KHAN**

11 - 13 Lonsdale Gardens  
Tunbridge Wells  
Kent TN11 1NU  
+44 (0)1892 518094  
mail@theisandkhan.com  
www.theisandkhan.com

project

Friends House

drawing

first floor - meeting room 1a - window details  
**proposed**

scale

1:5@A3 16.05.16

job number

1090

drawing number

120.1

revision

p3

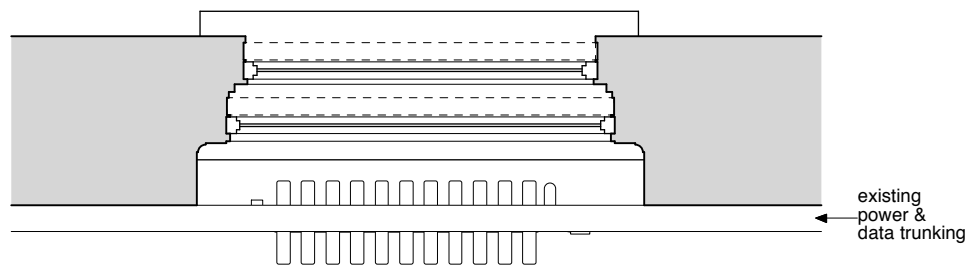
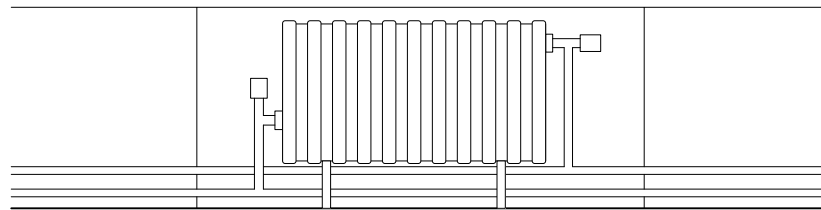
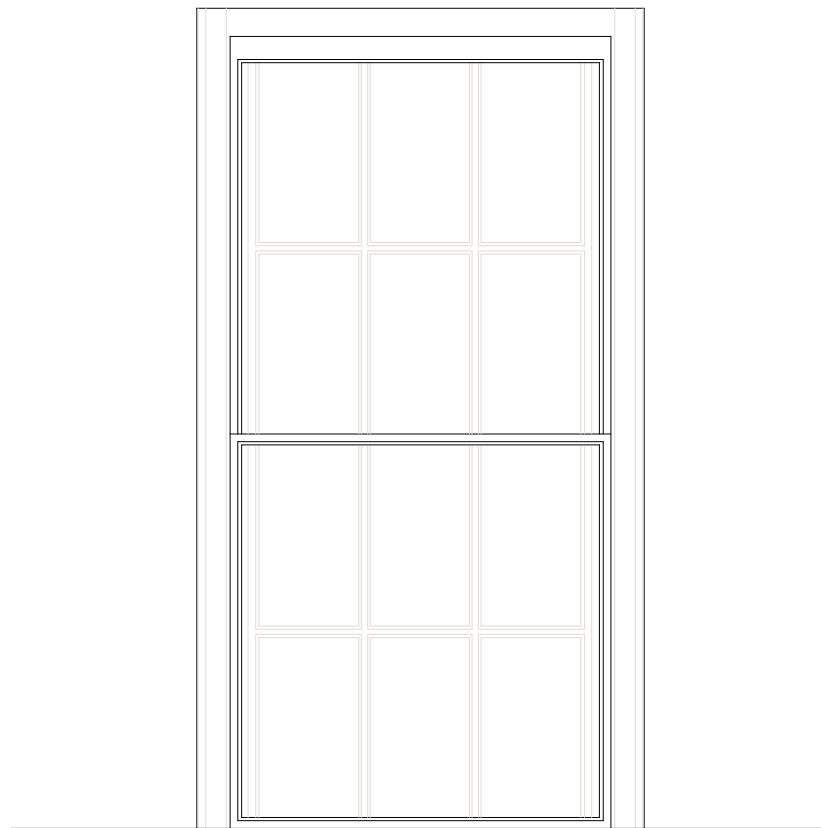

meeting room 4  
existing

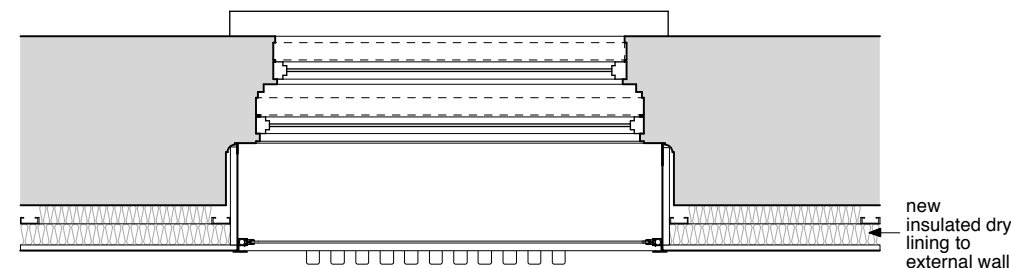
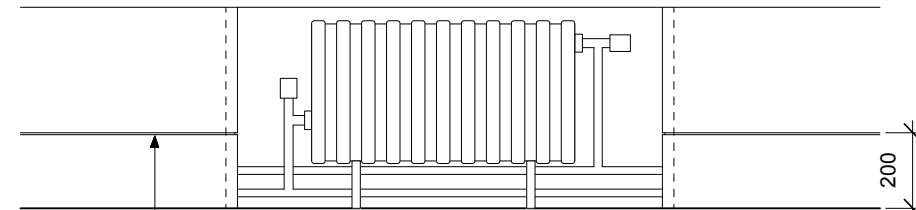
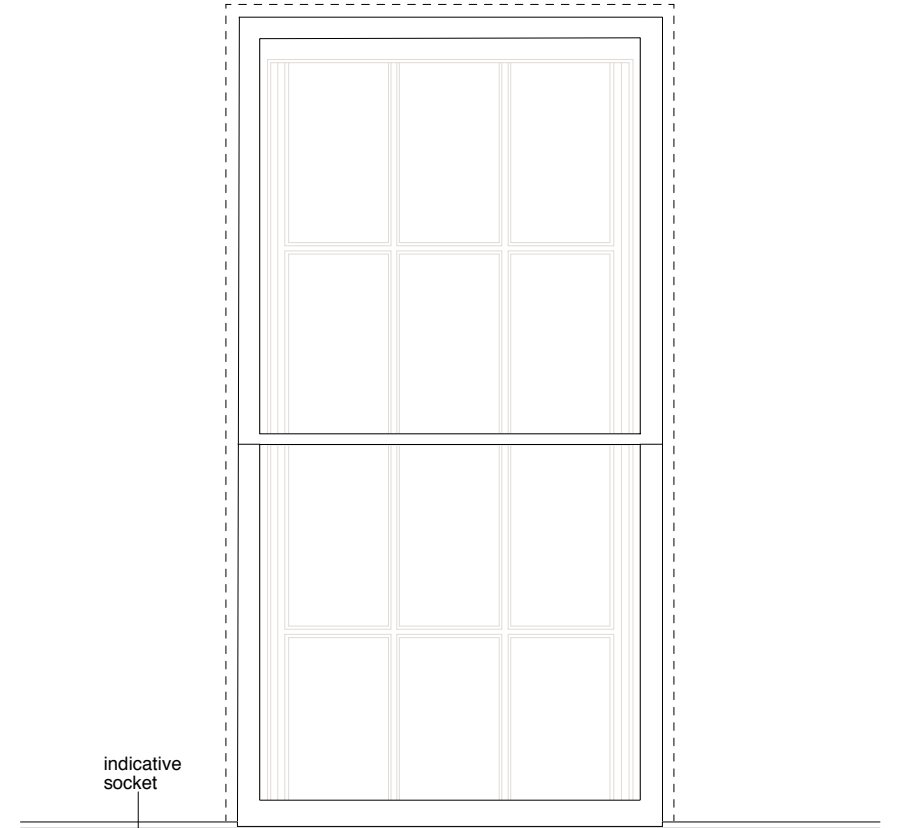
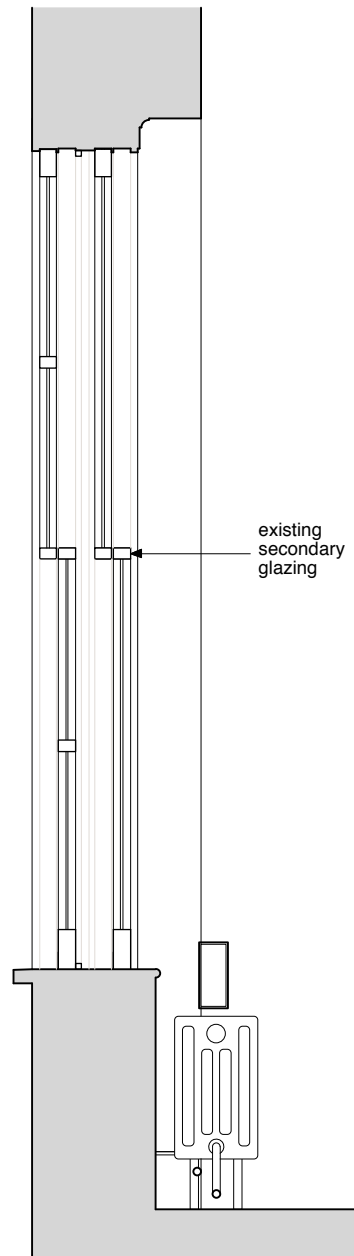

training room 3  
(existing meeting room 4)  
proposed

**notes**

Do not scale except for planning purposes  
All dimensions to be checked on site and verified with the architect prior to construction.  
Any discrepancies or uncertainties regarding this drawing to be discussed with the architect prior to construction.

Copyright © Theis and Khan Architects Ltd. All rights reserved

**key**

1:20

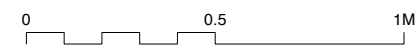

**planning**

revision	date	comment
p1	20/05/16	issued to client & qs
p2	25/05/16	issued to planners for conditions discharge
p3	07/06/16	issued to planners

**THEIS + KHAN**

11 - 13 Lonsdale Gardens  
Tunbridge Wells  
Kent TN1 1NU  
+44 (0)1892 518094  
mail@theisandkhan.com  
www.theisandkhan.com

project  
Friends House

drawing  
first floor - meeting room 4 - window detail  
**existing and proposed**

scale	date	revision
1:20@A3	16.05.16	
job number	drawing number	revision
1090	121	P3

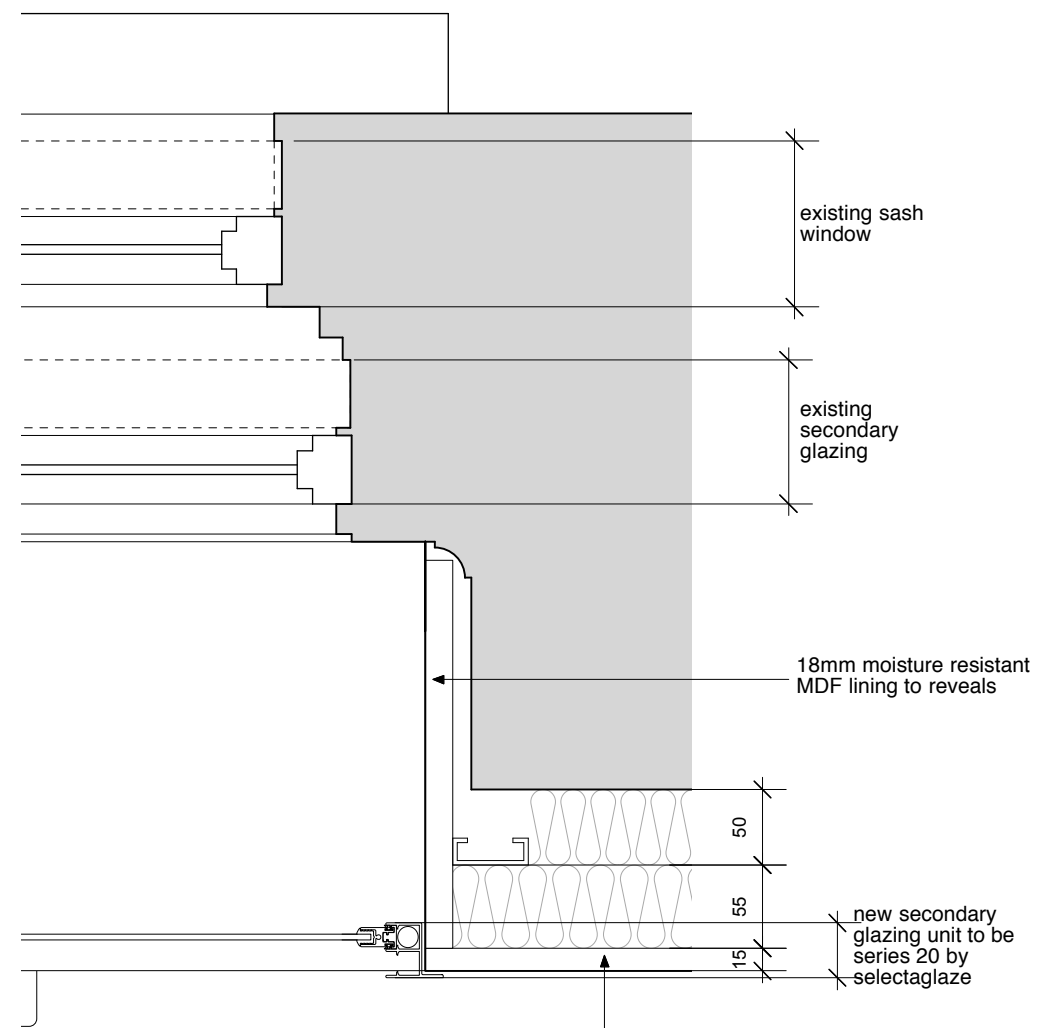

window reveal detail

new wall lining to consist of Gyproc Gypframe GL2 brackets fixed to the existing wall using GL11 GypLyner Anchor fixings. Gypframe GL1 Lining channel then friction fixed to GL2 brackets, providing a 50mm void to be filled with Isowool CWS36 insulation. 70mm Gyproc Thermaline Super insulated plasterboard, fixed to GL1 channels using British Gypsum Drywall screws. Joints taped and filled to receive painted decorator.

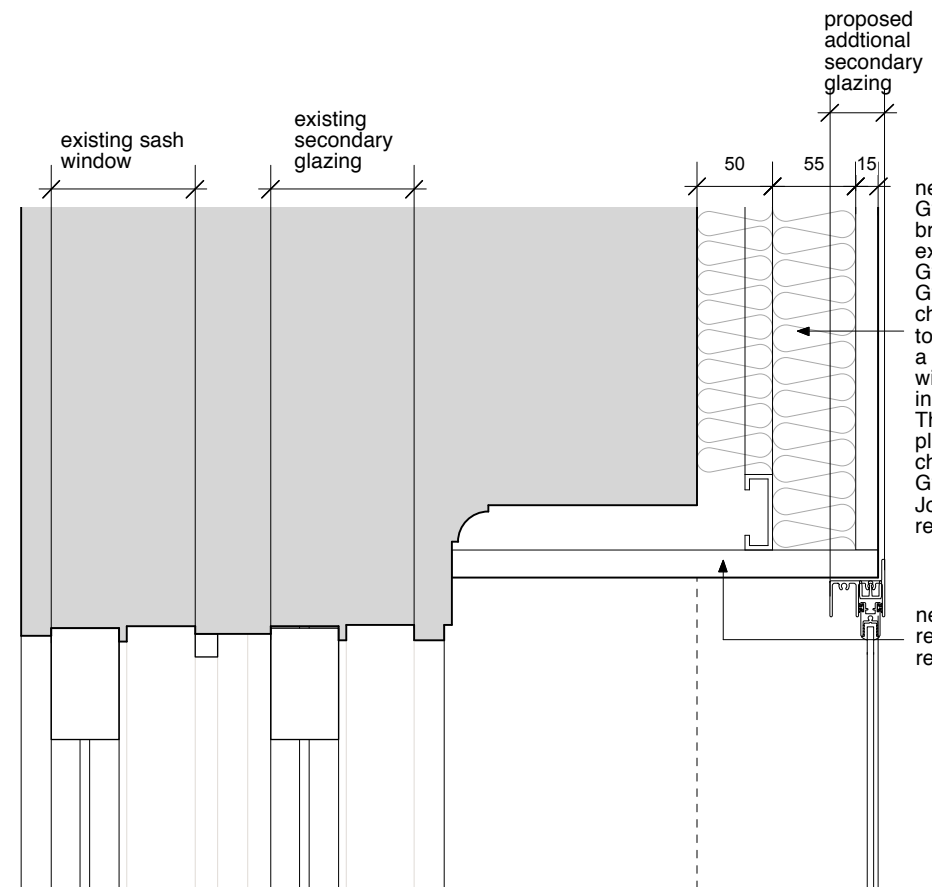

head detail

new wall lining to consist of Gyproc Gypframe GL2 brackets fixed to the existing wall using GL11 GypLyner Anchor fixings. Gypframe GL1 Lining channel then friction fixed to GL2 brackets, providing a 50mm void to be filled with Isowool CWS36 insulation. 70mm Gyproc Thermaline Super insulated plasterboard, fixed to GL1 channels using British Gypsum Drywall screws. Joints taped and filled to receive painted decorator.

new 18mm moisture resistant MDF lining to reveals

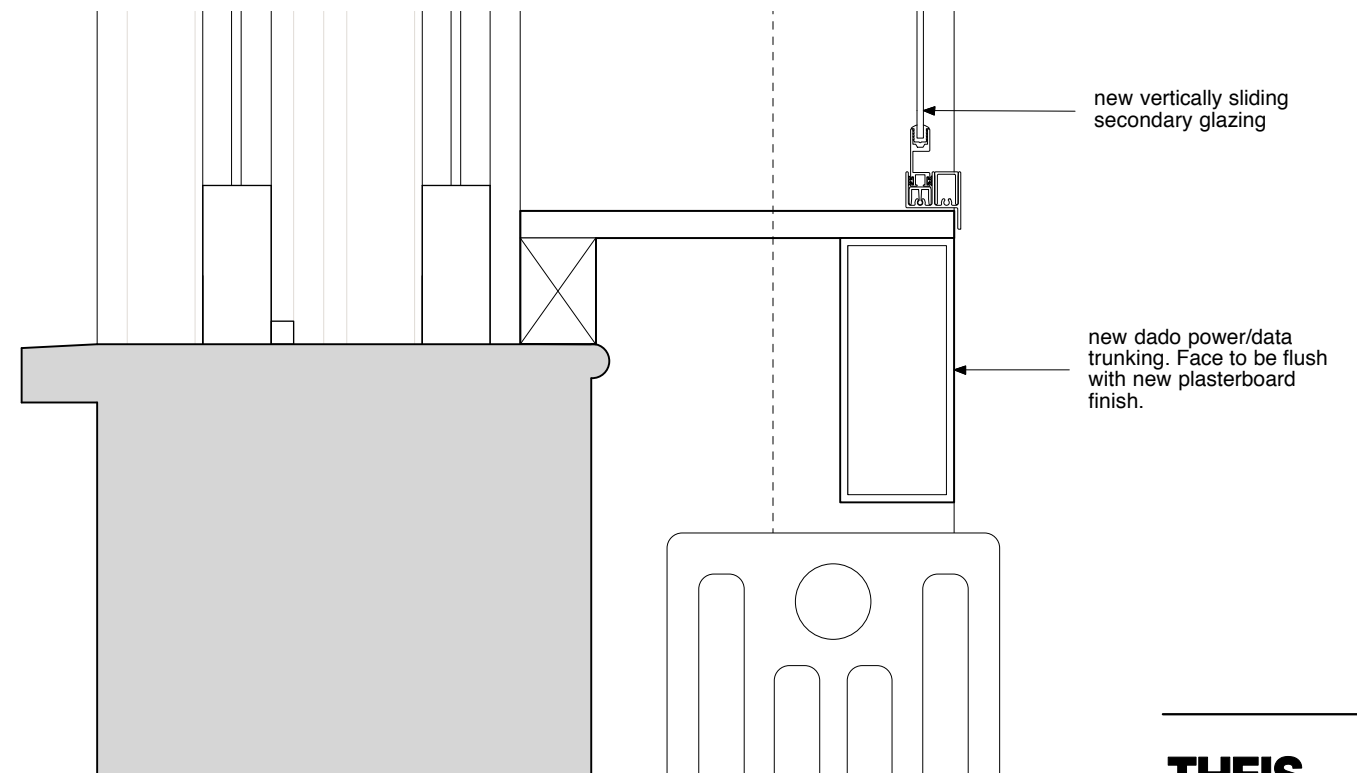

cill detail

**notes**

Do not scale except for planning purposes  
 All dimensions to be checked on site and verified with the architect prior to construction.  
 Any discrepancies or uncertainties regarding this drawing to be discussed with the architect prior to construction.

Copyright © Theis and Khan Architects Ltd. All rights reserved

**key**

1:5

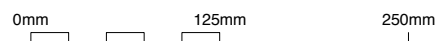

**planning**

revision	date	comment
p1	20/05/16	issued to client & qs
p2	25/05/16	issued to planners for conditions discharge
p3	07/06/16	issued to planners

**THEIS + KHAN**

11 - 13 Lonsdale Gardens  
 Tunbridge Wells  
 Kent TN11 1NU  
 +44 (0)1892 518094  
 mail@theisandkhan.com  
 www.theisandkhan.com

project

Friends House

drawing

first floor - meeting room 4 - window detail  
**proposed**

scale	date	revision
1:20@A3	16.05.16	
job number	drawing number	revision
1090	121.1	p3

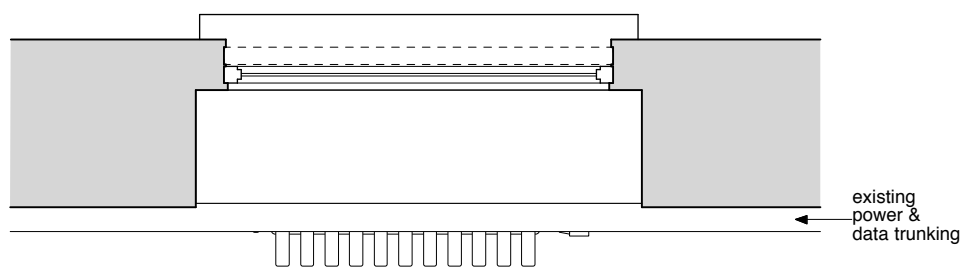
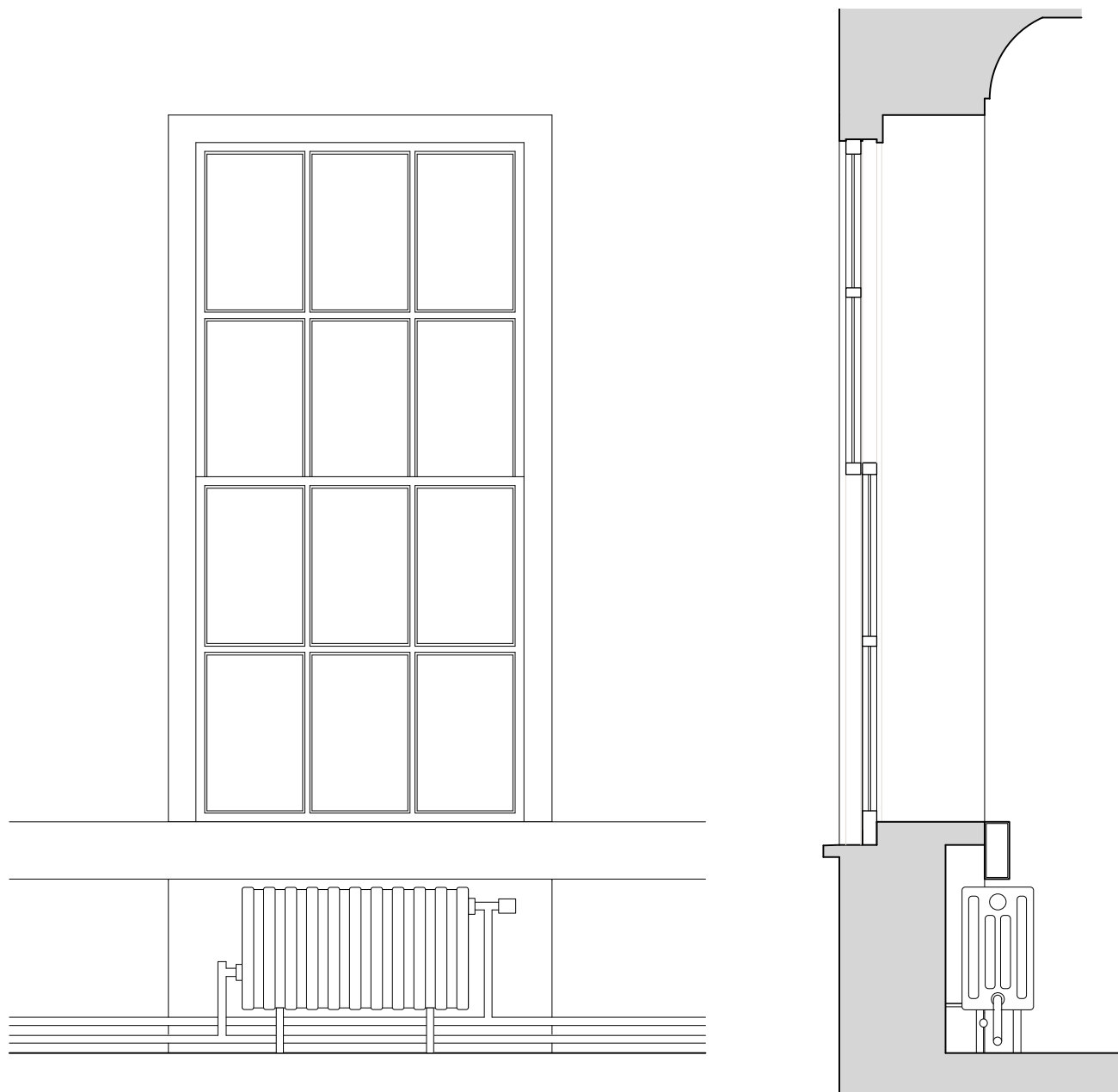

north corridor existing

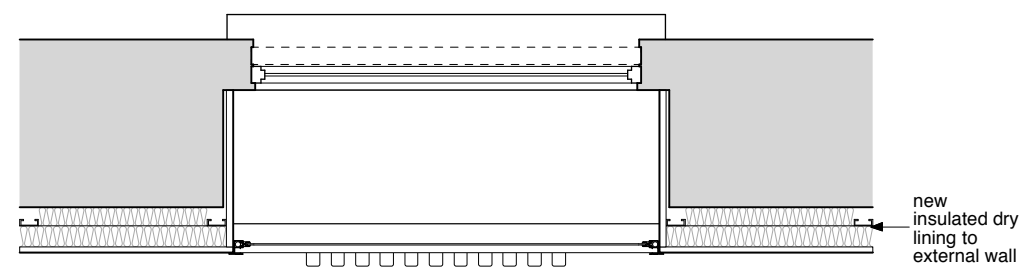
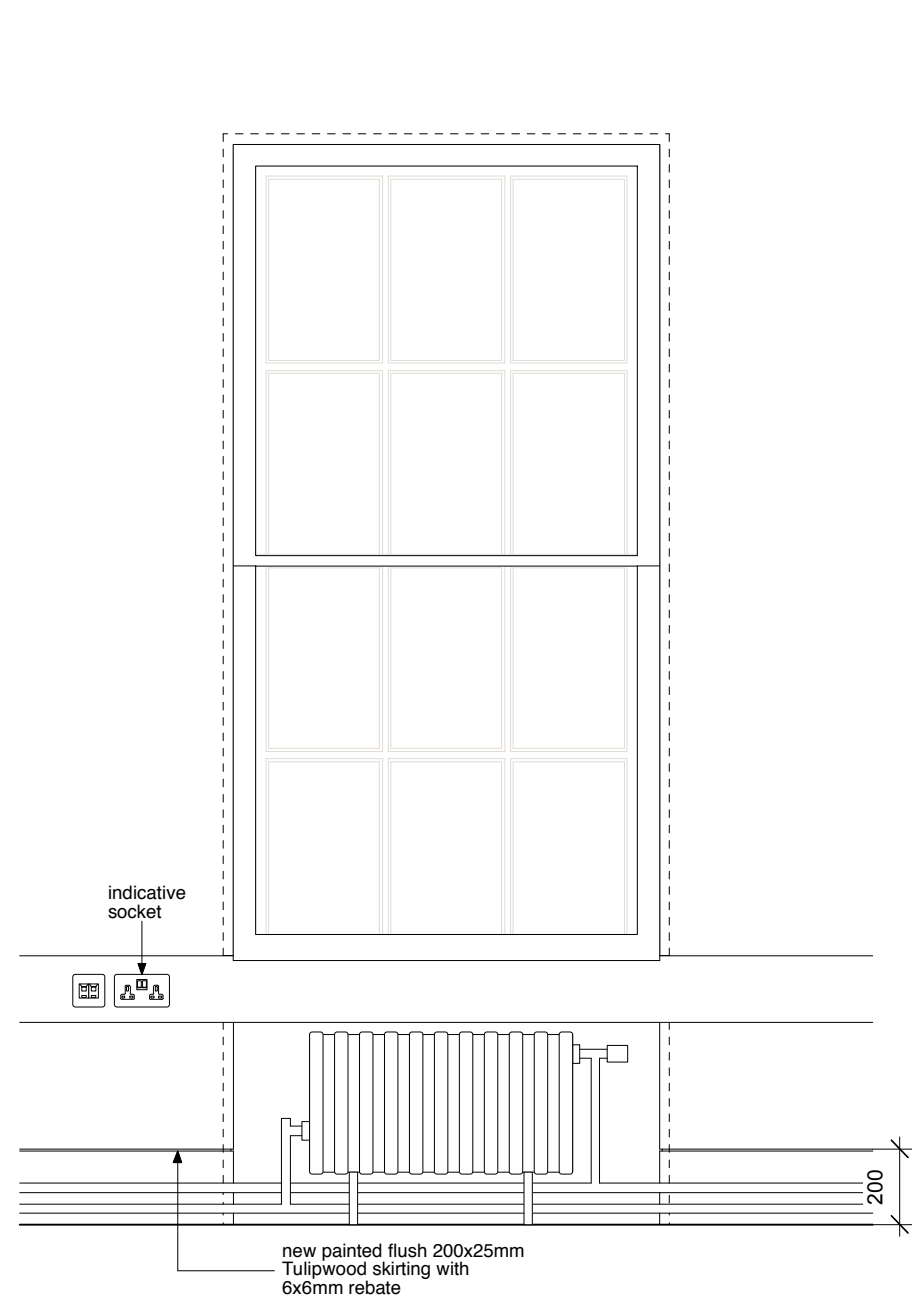

north corridor proposed

**notes**

Do not scale except for planning purposes  
 All dimensions to be checked on site and verified with the architect prior to construction.  
 Any discrepancies or uncertainties regarding this drawing to be discussed with the architect prior to construction.

Copyright © Theis and Khan Architects Ltd. All rights reserved

**key**

1:20

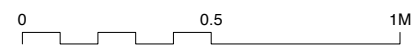

**planning**

revision	date	comment
p1	20/05/16	issued to client & qs
p2	25/05/16	issued to planners for conditions discharge
p3	07/06/16	issued to planners

**THEIS + KHAN**

11 - 13 Lonsdale Gardens  
 Tunbridge Wells  
 Kent TN11 1NU  
 +44 (0)1892 518094  
 mail@theisandkhan.com  
 www.theisandkhan.com

**project**

Friends House

**drawing**

first floor - north corridor - window detail  
**existing and proposed**

**scale**

1:20@A3 16.05.16

**job number**

1090

**drawing number**

122

**revision**

P3

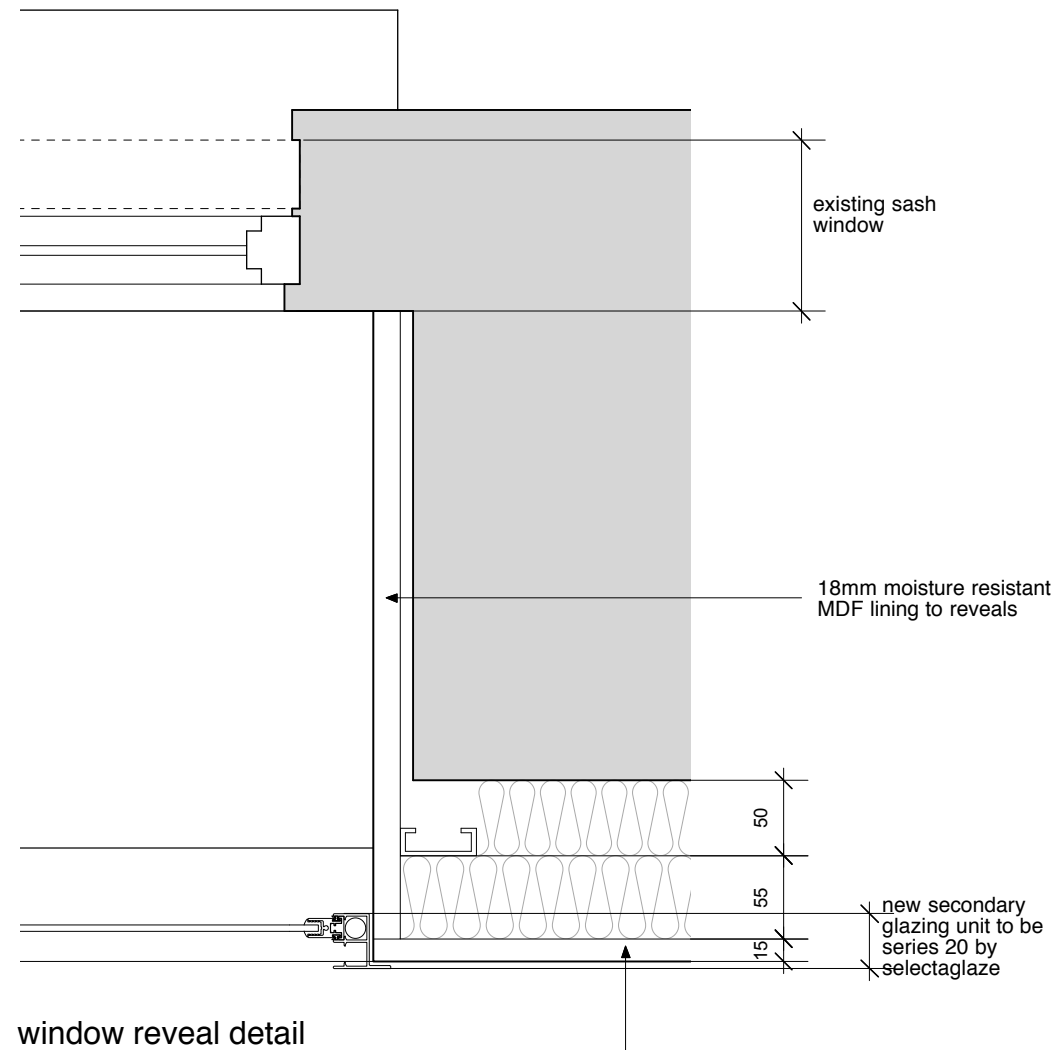

window reveal detail

new wall lining to consist of Gyproc Gypframe GL2 brackets fixed to the existing wall using GL11 GypLyner Anchor fixings. Gypframe GL1 Lining channel then friction fixed to GL2 brackets, providing a 50mm void to be filled with Isowool CWS36 insulation. 70mm Gyproc Thermaline Super insulated plasterboard, fixed to GL1 channels using British Gypsum Drywall screws. Joints taped and filled to receive painted decorator.

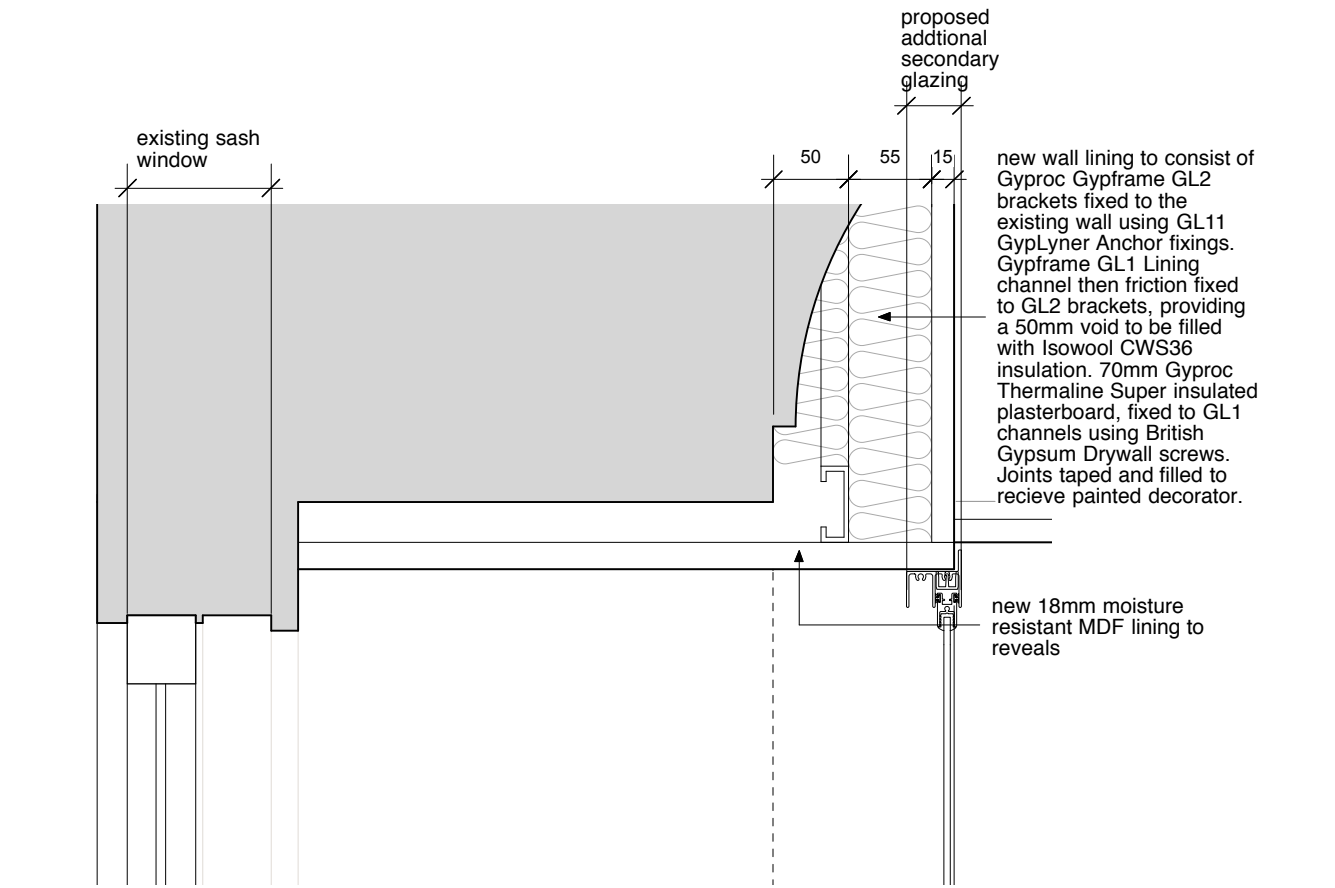

head detail

new wall lining to consist of Gyproc Gypframe GL2 brackets fixed to the existing wall using GL11 GypLyner Anchor fixings. Gypframe GL1 Lining channel then friction fixed to GL2 brackets, providing a 50mm void to be filled with Isowool CWS36 insulation. 70mm Gyproc Thermaline Super insulated plasterboard, fixed to GL1 channels using British Gypsum Drywall screws. Joints taped and filled to receive painted decorator.

new 18mm moisture resistant MDF lining to reveals

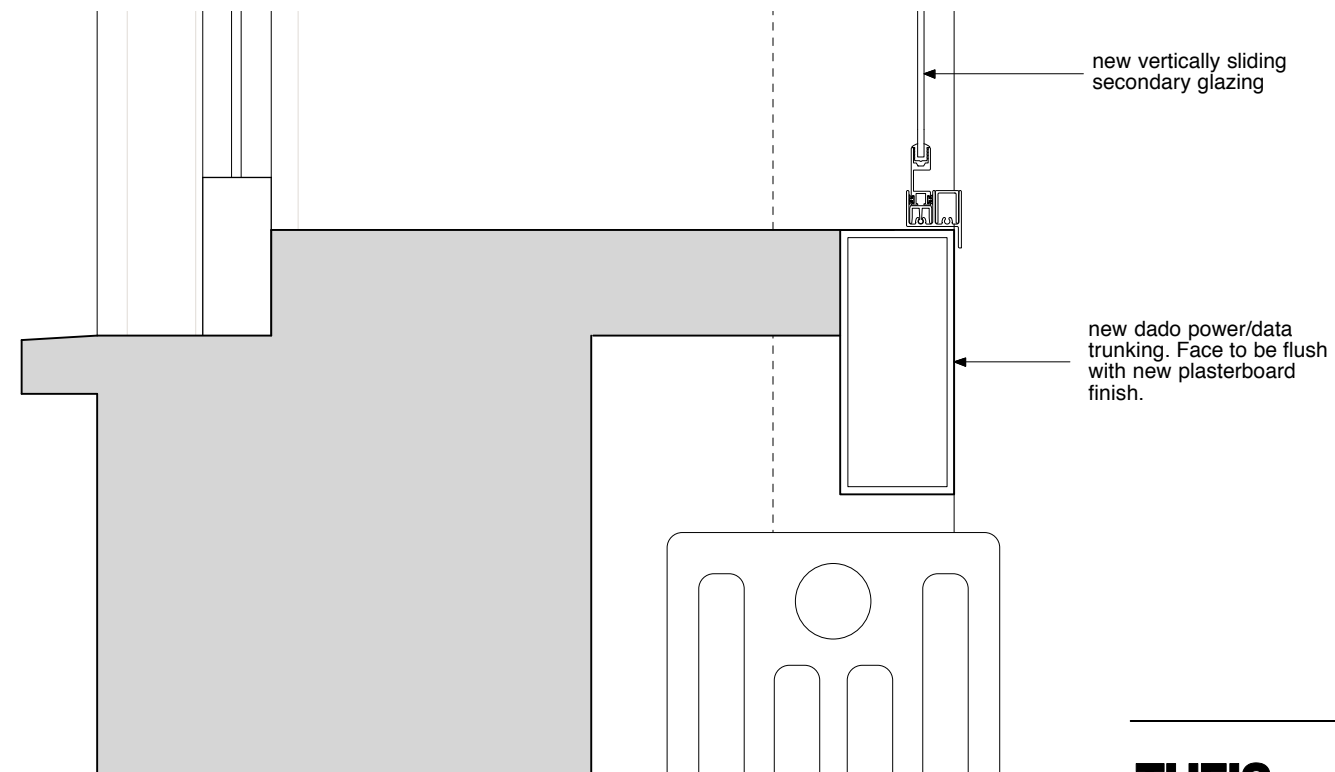

cill detail

new vertically sliding secondary glazing

new dado power/data trunking. Face to be flush with new plasterboard finish.

**notes**

Do not scale except for planning purposes  
 All dimensions to be checked on site and verified with the architect prior to construction.  
 Any discrepancies or uncertainties regarding this drawing to be discussed with the architect prior to construction.

Copyright © Theis and Khan Architects Ltd. All rights reserved

**key**

1:5

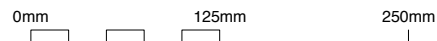

**planning**

revision	date	comment
p1	20/05/16	issued to client & qs
p2	25/05/16	issued to planners for conditions discharge
p3	07/06/16	issued to planners

**THEIS + KHAN**

11 - 13 Lonsdale Gardens  
 Tunbridge Wells  
 Kent TN11 1NU  
 +44 (0)1892 518094  
 mail@theisandkhan.com  
 www.theisandkhan.com

**project**

Friends House

**drawing**

first floor - north corridor - window detail  
**proposed**

**scale**

1:5@A3 17.05.16

**job number**

1090

**drawing number**

122.1

**revision**

p3

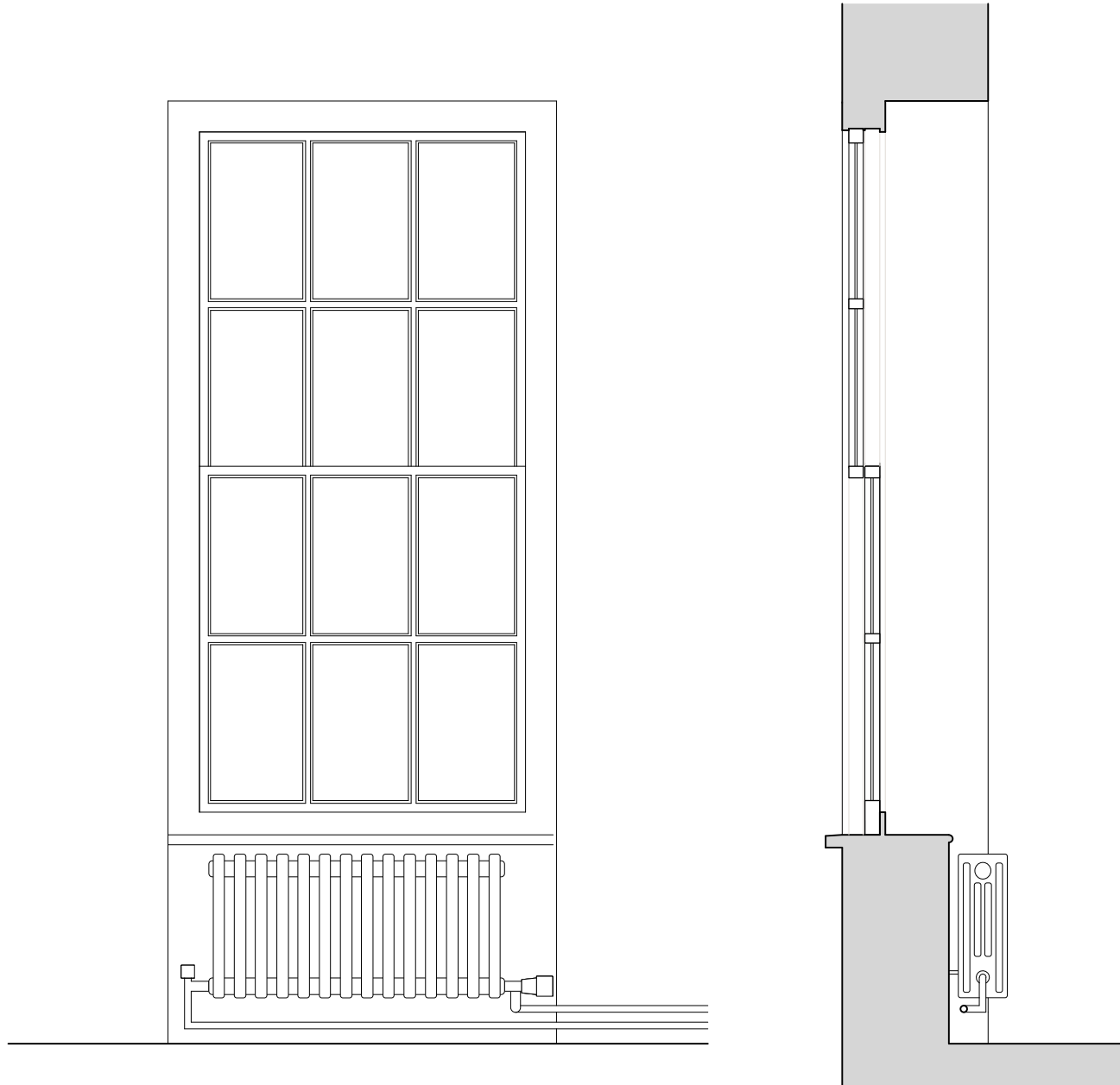

south corridor  
existing

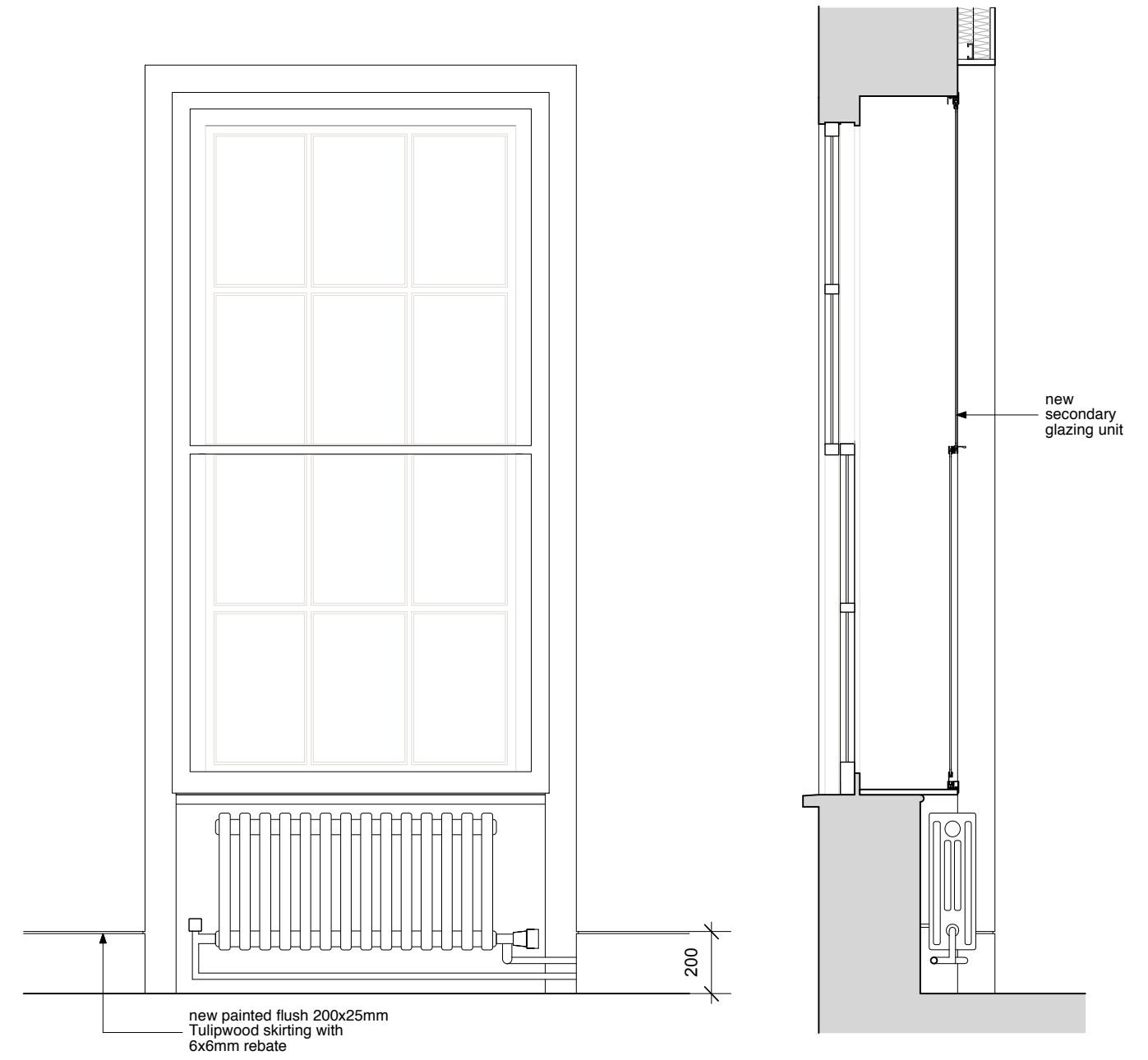

south corridor  
proposed

**notes**

Do not scale except for planning purposes  
All dimensions to be checked on site and verified with the architect prior to construction.  
Any discrepancies or uncertainties regarding this drawing to be discussed with the architect prior to construction.

Copyright © Theis and Khan Architects Ltd. All rights reserved

**key**

1:20

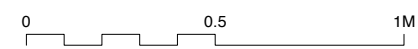

**planning**

revision	date	comment
p1	20/05/16	issued to client & qs
p2	25/05/16	issued to planners for conditions discharge
p3	07/06/16	issued to planners

**THEIS  
+ KHAN**

11 - 13 Lonsdale Gardens  
Tunbridge Wells  
Kent TN11 1NJ  
+44 (0)1892 518094  
mail@theisandkhan.com  
www.theisandkhan.com

project

Friends House

drawing

first floor - south corridor - window detail  
**existing and proposed**

scale

1:20@A3

date

16.05.16

job number

1090

drawing number

123

revision

P3

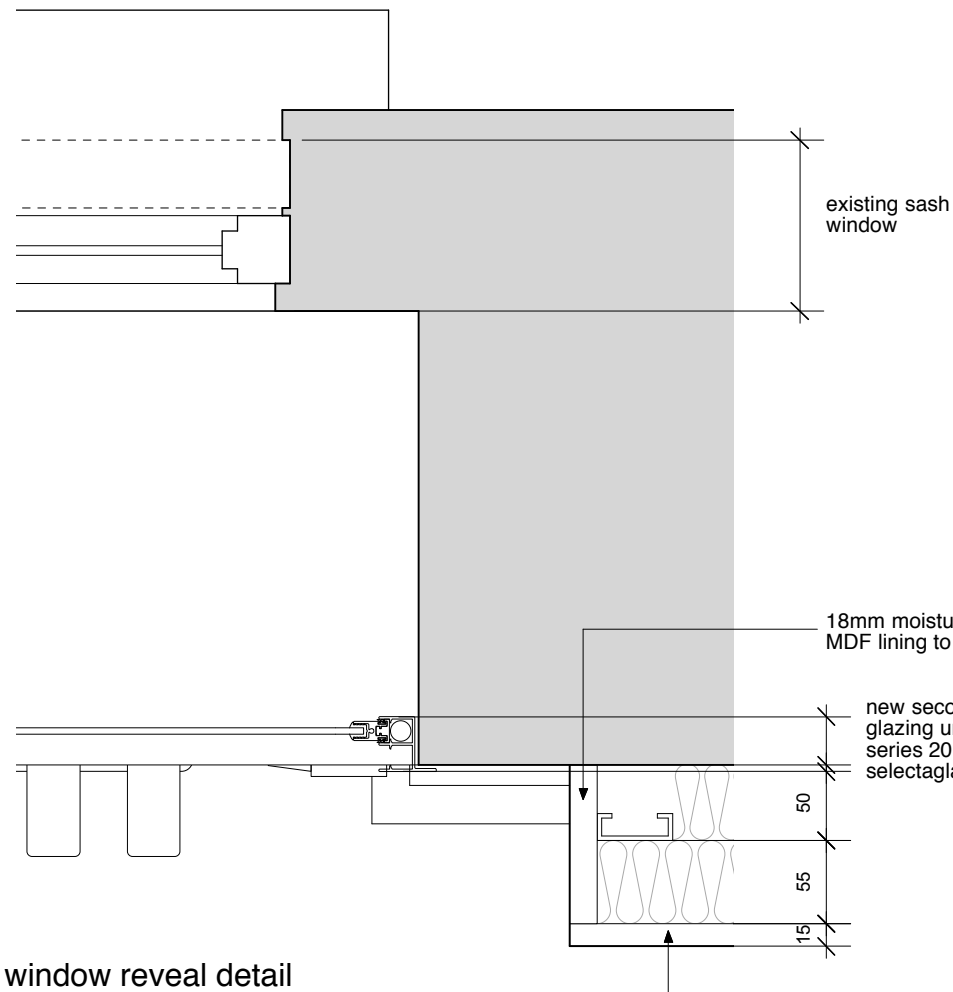

window reveal detail

18mm moisture resistant  
MDF lining to reveals

new secondary  
glazing unit to be  
series 20 by  
selectaglaze

50  
55  
15

new wall lining to consist of Gyproc Gypframe GL2 brackets fixed to the existing wall using GL11 GypLyner Anchor fixings. Gypframe GL1 Lining channel then friction fixed to GL2 brackets, providing a 50mm void to be filled with Isowool CWS36 insulation. 70mm Gyproc Thermaline Super insulated plasterboard, fixed to GL1 channels using British Gypsum Drywall screws. Joints taped and filled to receive painted decorator.

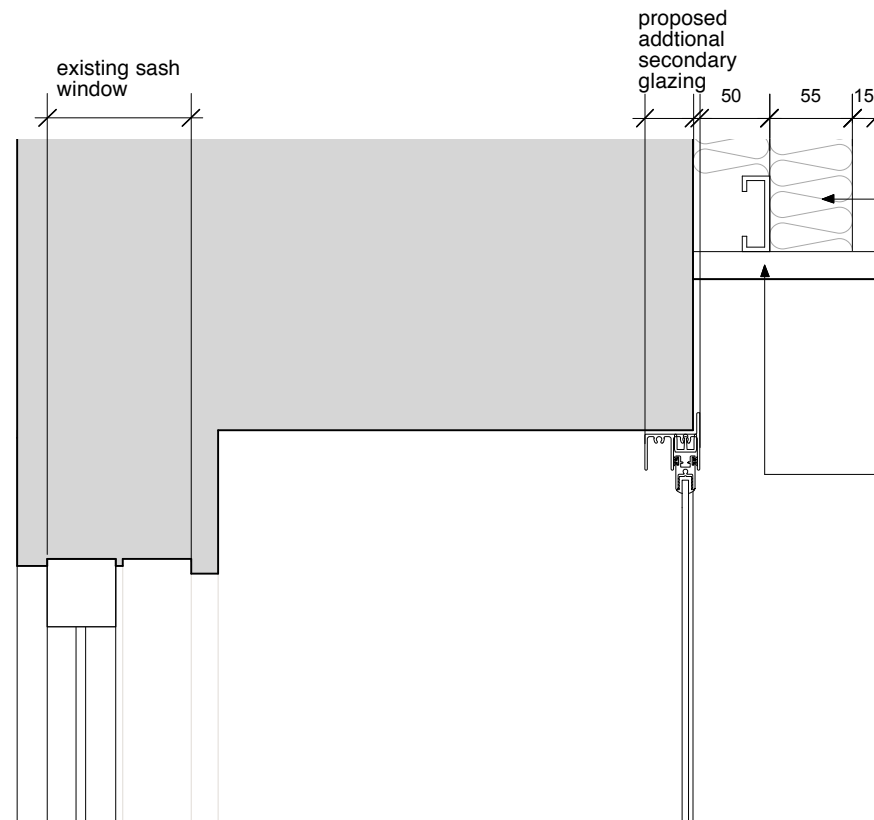

head detail

new wall lining to consist of Gyproc Gypframe GL2 brackets fixed to the existing wall using GL11 GypLyner Anchor fixings. Gypframe GL1 Lining channel then friction fixed to GL2 brackets, providing a 50mm void to be filled with Isowool CWS36 insulation. 70mm Gyproc Thermaline Super insulated plasterboard, fixed to GL1 channels using British Gypsum Drywall screws. Joints taped and filled to receive painted decorator.

new 18mm moisture resistant MDF lining to reveals

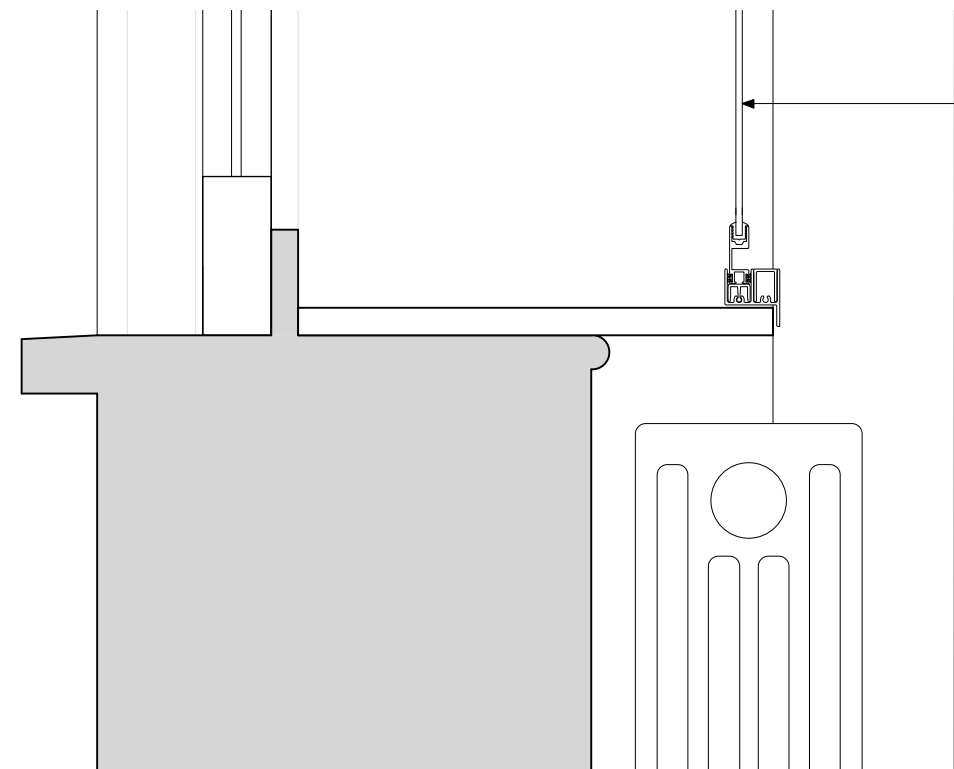

cill detail

new vertically sliding secondary glazing

**notes**

Do not scale except for planning purposes

All dimensions to be checked on site and verified with the architect prior to construction.

Any discrepancies or uncertainties regarding this drawing to be discussed with the architect prior to construction.

Copyright © Theis and Khan Architects Ltd. All rights reserved

**key**

1:5

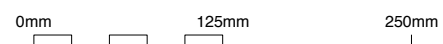

**planning**

revision	date	comment
p1	20/05/16	issued to client & qs
p2	25/05/16	issued to planners for conditions discharge
p3	07/06/16	issued to planners

**THEIS  
+KHAN**

11 - 13 Lonsdale Gardens  
Tunbridge Wells  
Kent TN11 1NU  
+44 (0)1892 518094

mail@theisandkhan.com  
www.theisandkhan.com

project

Friends House

drawing

first floor - south corridor - window detail

**proposed**

scale	date	revision
1:5@A3	17.05.16	
job number	drawing number	revision
1090	123.1	p3