

**notes**

Do not scale except for planning purposes

All dimensions to be checked on site and verified with the architect prior to construction.

Any discrepancies or uncertainties regarding this drawing to be discussed with the architect prior to construction.

Copyright © Theis and Khan Architects Ltd. All rights reserved

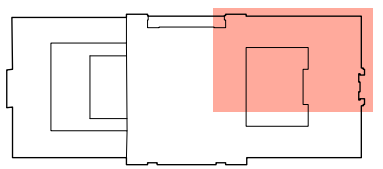
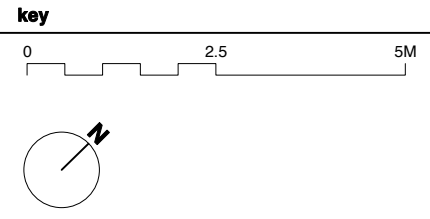

- Speaker recessed in raft ceiling (indicative only)
- indicative light fitting
- raft ceiling
- bulkhead ceiling

**planning**

revision	date	comment
p1	27.05.15	issued to qs for comment
p2	07.06.15	issued to planners

**THEIS + KHAN**

1 Frog Lane  
Tunbridge Wells  
Kent TN11 1YT  
+44 (0)1892 518094  
mail@theisandkhan.com  
www.theisandkhan.com

project  
Friends House

drawing  
first floor reflected ceiling plan\_north side  
**proposed**

scale  
1:100@A3

date  
26.05.16

job number	drawing number	revision
1090	102.1	p2

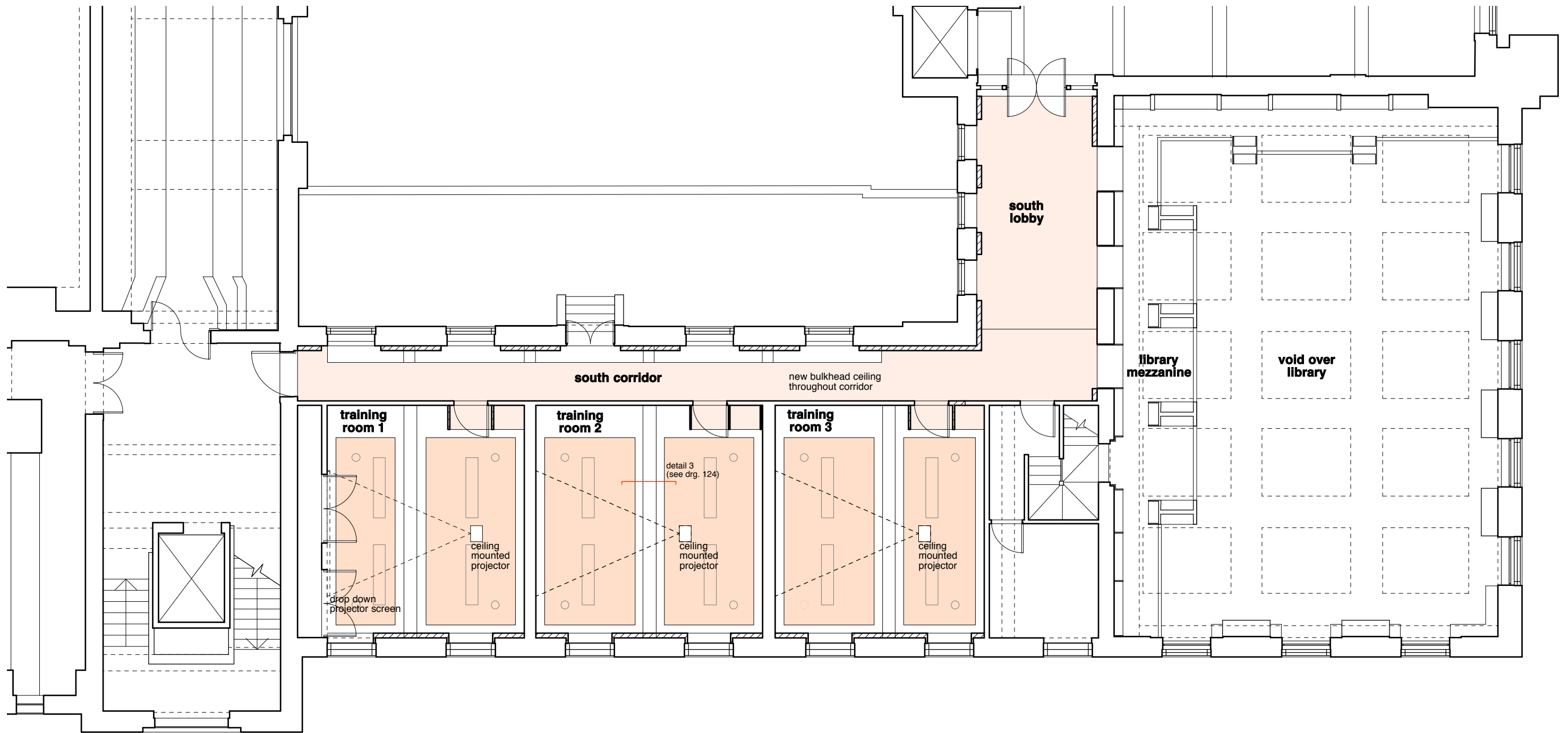

**notes**

Do not scale except for planning purposes  
 All dimensions to be checked on site and verified with the architect prior to construction.

Any discrepancies or uncertainties regarding this drawing to be discussed with the architect prior to construction.

Copyright © Theis and Khan Architects Ltd. All rights reserved

**key**

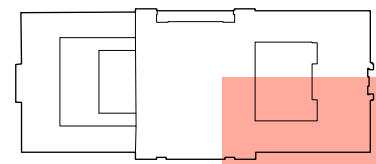
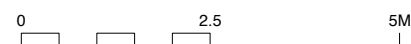

○ Speaker recessed in raft ceiling (indicative only)

▭ indicative light fitting

■ raft ceiling

■ bulkhead ceiling

**planning**

revision	date	comment
p1	27.05.15	issued to qs for comment
p2	07.06.15	issued to planners

**THEIS + KHAN**

1 Frog Lane  
 Tunbridge Wells  
 Kent TN11 1YT  
 +44 (0)1892 518094  
 mail@theisandkhan.com  
 www.theisandkhan.com

project  
 Friends House

drawing  
 first floor reflected ceiling plan\_south side  
**proposed**

scale	date	revision
1:100@A3	26.05.16	
job number	drawing number	revision
1090	103.1	p2

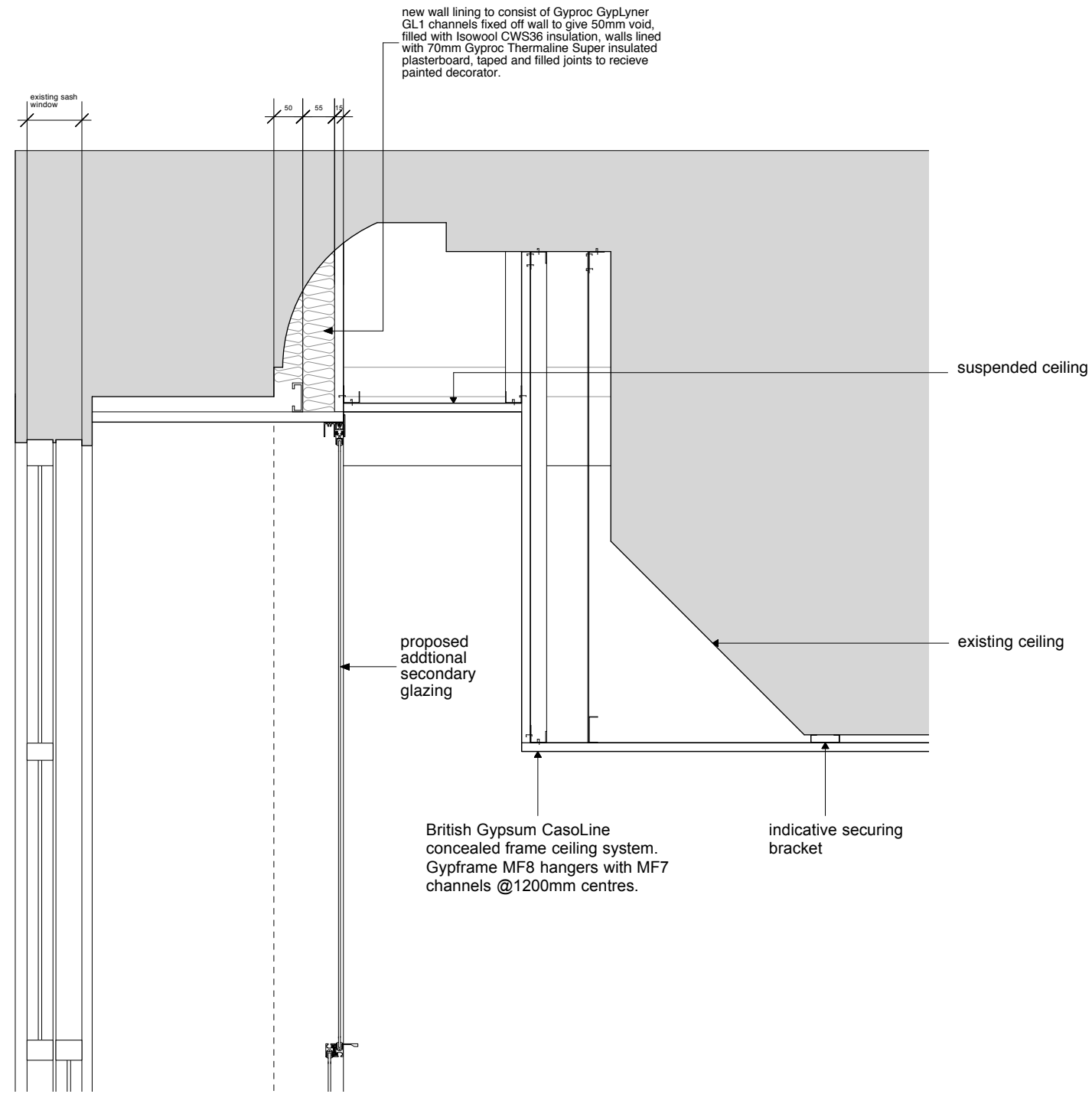

Detail 1 (north corridor)

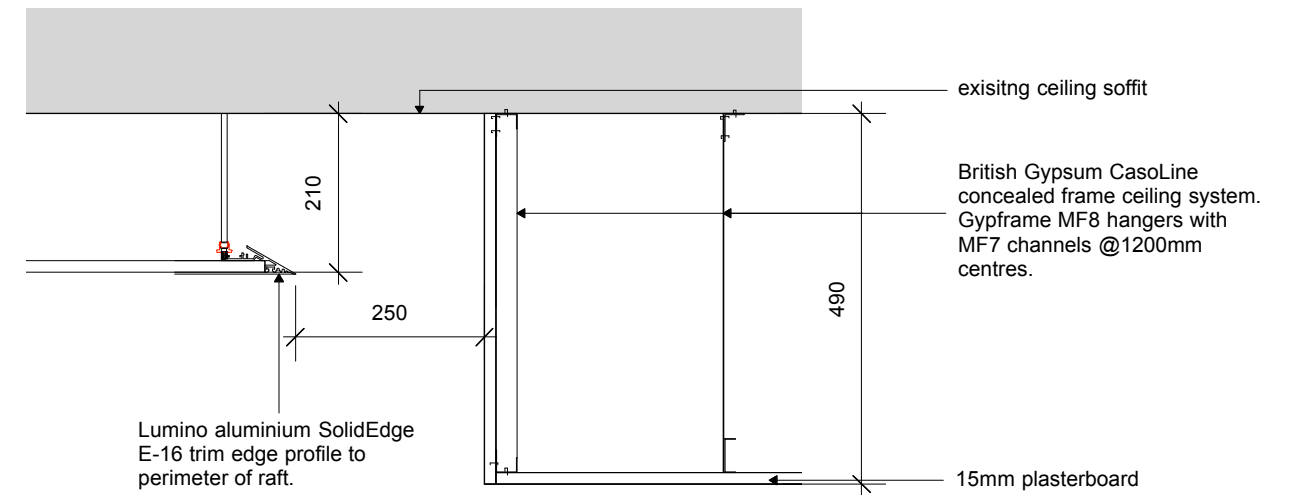

Detail 2 (cadbury room c)

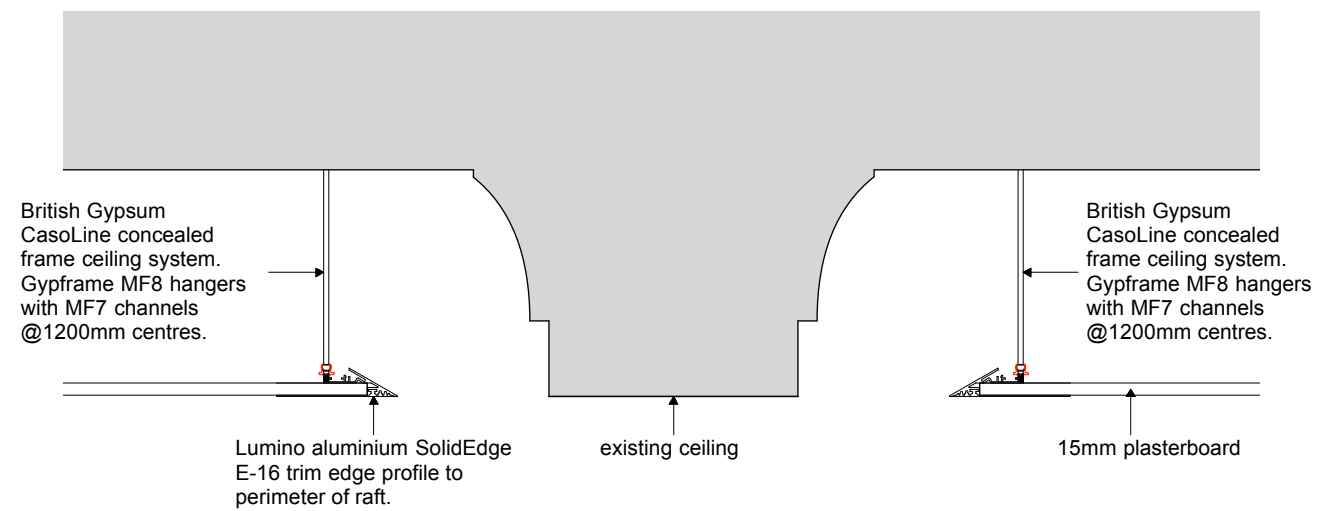

Detail 3 (training room 2)

**notes**

Do not scale except for planning purposes  
 All dimensions to be checked on site and verified with the architect prior to construction.  
 Any discrepancies or uncertainties regarding this drawing to be discussed with the architect prior to construction.  
 Copyright © Theis and Khan Architects Ltd. All rights reserved

**key**

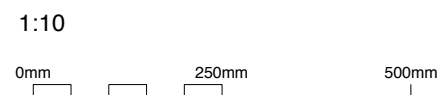

**planning**

revision	date	comment
p1	27.05.15	issued to qs for comment
p2	07.06.15	issued to planners