

The general condition and type of the existing wall should be observed to assess whether the installation of cavity trays/and or flashing will be required. Due consideration to the, local construction method, weather exposure and surrounding features of the elevation will be made. If specified Cavity trays will be as BS5628-3 and BS8215. Any cavity tray installed should always be linked to the roof flashing. Any existing mortar gaps in the property should be noted and sealed.

Roof components are manufactured from solid hardwood, predominantly Idigbo. Roof capping's compromise of low maintenance polyester powder coated aluminium weather capping's as standard.

Rainwater and drainage components are either extruded aluminium guttering and down pipes or PVCu guttering and down pipes.

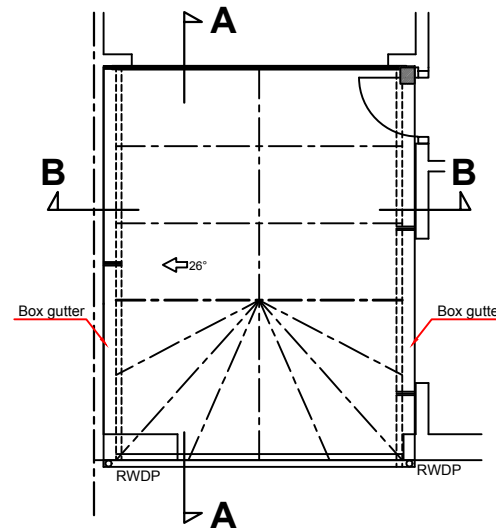
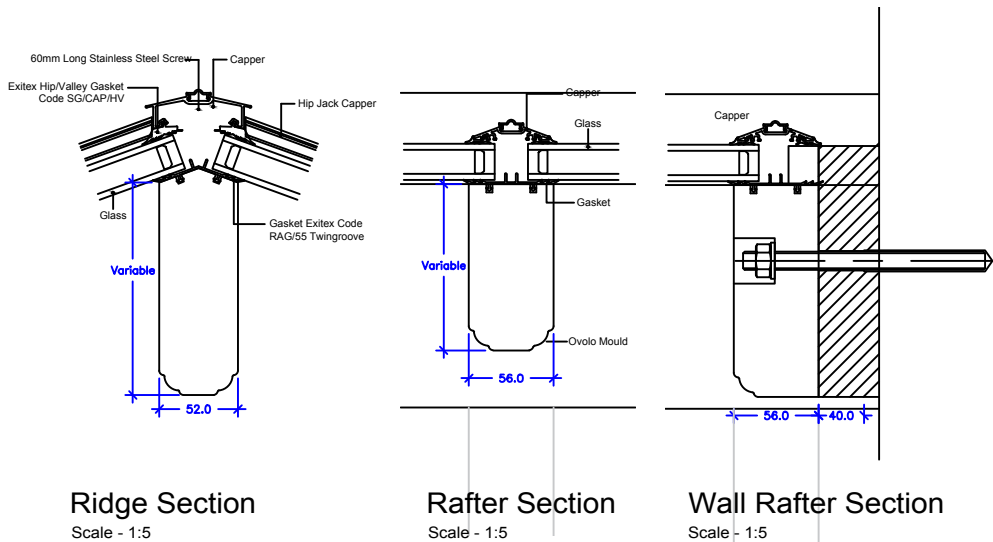
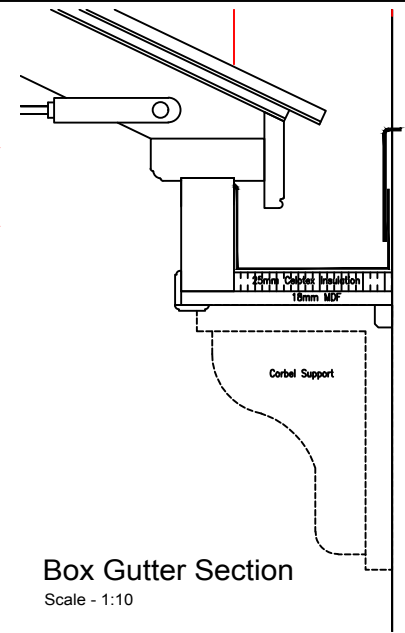
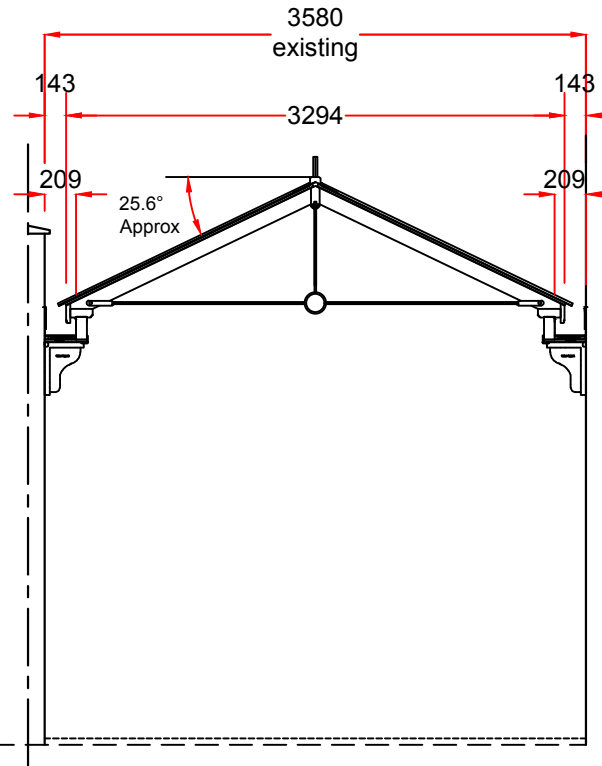
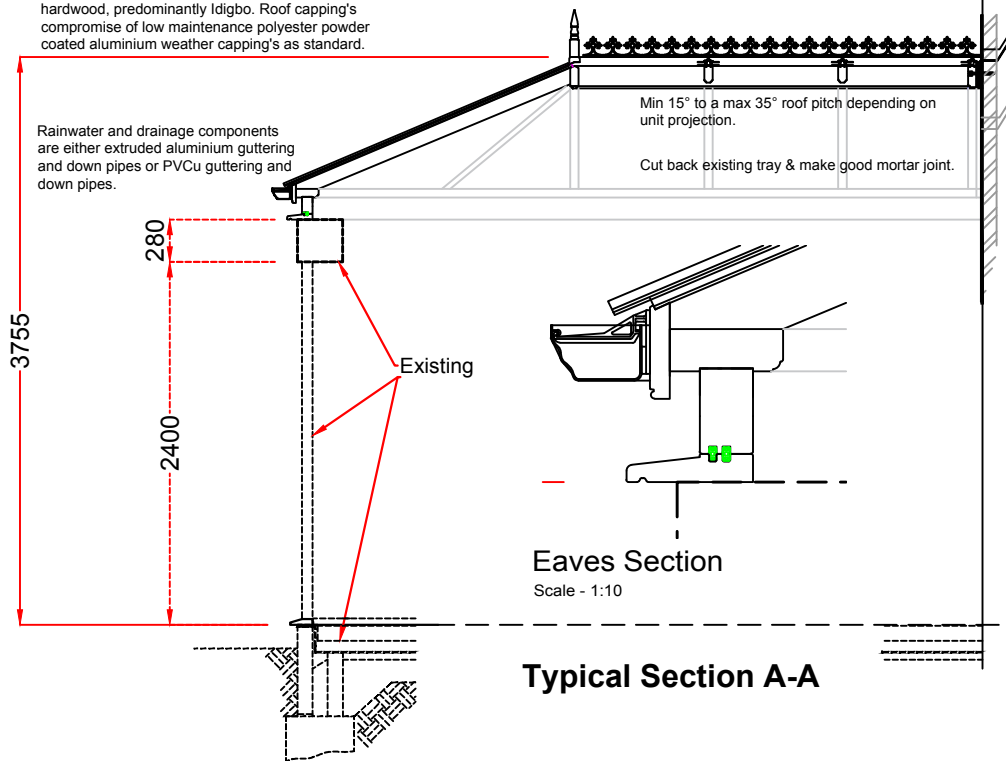

This drawing is the copyright of Anglian Home Improvements and must not be re-issued, loaned or copied without their consent. All dimensions are in millimetres (mm) unless notes otherwise. Do not use for base laying purposes

A	15/06/16	Roof amended to Hardwood timber	SDr

Timberland
In Partnership with
Anglian
Home Improvements

Telephone: 0845 437 3600
Facsimile: 01 603 480101

Drawing title: Typical section details	
Contract No.: 099/89274 Roof only	
Proposed: Timberland Dual Anthracite Grey Roof	
At: 19 Patshull Road London NW5 2JX	
For: Mrs L. Skeaping	
Drawers initials: SDr	Scale: N.T.S
Date: 29/03/16	