

## GENERAL NOTES

1. ALL FINISHES ARE TO CONFORM TO THE  
REQUIRED CURRENT BUILDING REGULATIONS IN THE  
APPLICABLE COUNTRY (IN A U.K. RESTAURANT ALL  
FINISHES ARE TO BE CLASS 1 OR EQUIVALENT)

2. CONTRACTORS MUST VERIFY ALL SITE DIMENSIONS, DRAWINGS, DETAILS AND SPECIFICATIONS AND REPORT ANY DISCREPANCIES TO STONEBLUE PROJECTS LTD. BEFORE PROCEEDING WITH ANY WORK

3. ALL REQUESTED DRAWINGS SHOWING FIXINGS AND CONSTRUCTION DETAILS ARE TO BE APPROVED BY STONEBLUE PROJECTS LTD. PRIOR TO COMMENCEMENT OF WORK

4. ALL SPECIFIED ITEMS ARE TO BE INSTALLED IN ACCORDANCE WITH THE MANUFACTURERS RECOMMENDATIONS

5. CONTRACTOR TO PROVIDE A WORKING ENVIRONMENT WHICH CONFORMS TO THE CURRENT HEALTH AND SAFETY AT WORK CONDITIONS AND LOCAL AUTHORITY REGULATIONS

6. ALL FINISHES ARE TO BE CARRIED OUT TO A HIGH STANDARD

7. ANY DIMENSIONS ARE TO BE TAKEN FROM THE SETTING OUT PLAN ONLY AND ARE NOT TO BE SCALED FROM THE DRAWINGS

8. IT IS THE CONTRACTORS RESPONSIBILITY TO UNDERTAKE AND ENSURE THAT ANY BUILDING WORK IS CARRIED OUT UNDER LOCAL AUTHORITY REQUIREMENTS

9. THE CONTRACTOR IS TO CHECK AND APPRAISE ALL DESIGN, SHOPFITTING AND CONSTRUCTION DETAILS AND OFFER ALTERNATIVES TO THE DESIGNER FOR APPROVAL

10. IN THE EVENT THAT DRAWING INFORMATION IS NOT THE SAME AND IF THE DESIGNER AND/OR SUPERVISING OFFICER ARE UNAVAILABLE FOR COMMENT THE PROPOSED PLAN IS TO BE READ AS CORRECT

11. THIS DRAWING IS THE READ IN CONJUNCTION  
WITH THE OTHER RELEVANT CONSULTANTS  
DRAWINGS

12. COPYRIGHT OF STONEBLUE PROJECTS LTD. NOT TO BE REPRODUCED

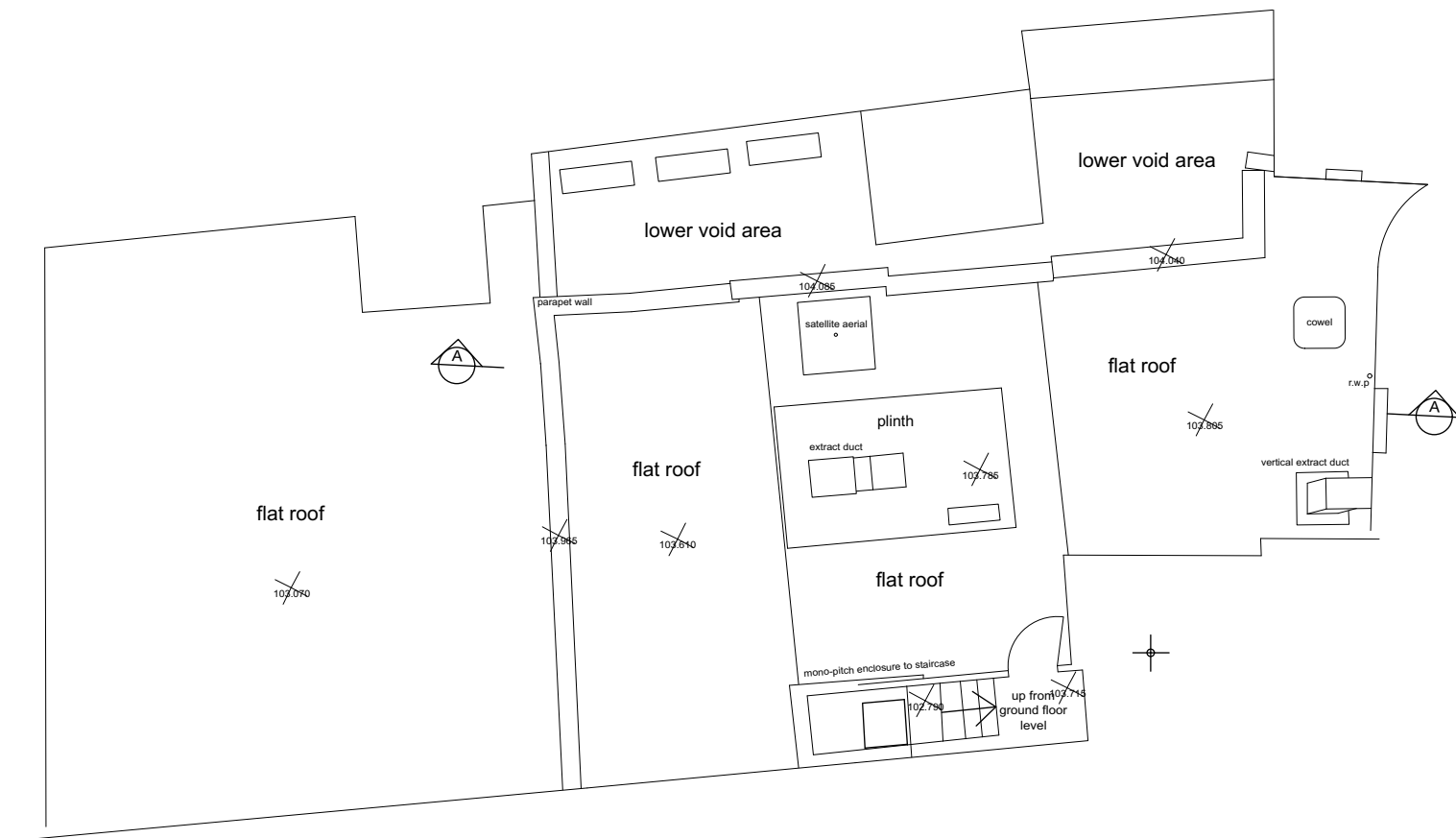
[illegible]

<input checked="checked" type="checkbox"/>	INFORMATION ONLY
<input type="checkbox"/>	APPLICATION FOR LOCAL AUTHORITY
<input type="checkbox"/>	TENDER
<input type="checkbox"/>	CONSTRUCTION

PROJECT  
Honest Burger  
Tottenham Court Road  
London

TITLE	<b>Existing Roof Plan</b>
-------	---------------------------

DRAWN	DATE	SCALE
RD	Jan 2016	1:100@A3

PROJECT	NUMBER	REVISION
<b>s2457</b>	<b>02.08</b>	<b>-</b>

# Stoneblue Projects I

design, project management, cost consultants

**12 Bedford Road  
Twickenham  
Middlesex  
TW2 5EW  
ray@stoneblueprojects.co.uk**

