

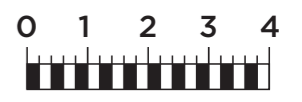

Background Colour C= 0 M=0Y=0 K=0
 Font Colour C= 0 M=0Y=0 K=100
 Font = Plume Trail Regular

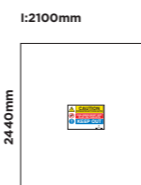

Scale 1:125 @A3

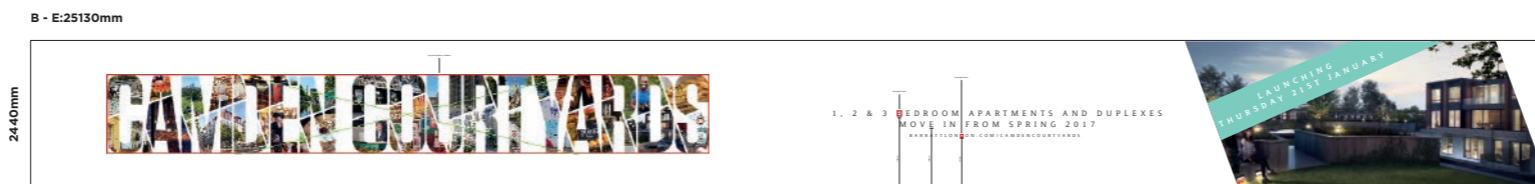

Background Colour C= 0 M=0Y=0 K=0
 Font Colour C= 0 M=0Y=0 K=100
 Font = Plume Trail Regular



Scale 1:125 @A3

A:45398mm

2440mm



2440mm



B:3910mm

2440mm

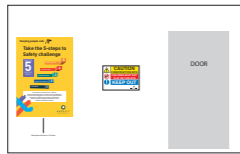

C:3400mm

2440mm



D:2600mm

2440mm

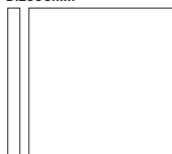

Background Colour C= 0 M=0Y=0 K=0
Font Colour C= 0 M=0Y=0 K=100
Font = Plume Trail Regular



Scale 1:125 @A3

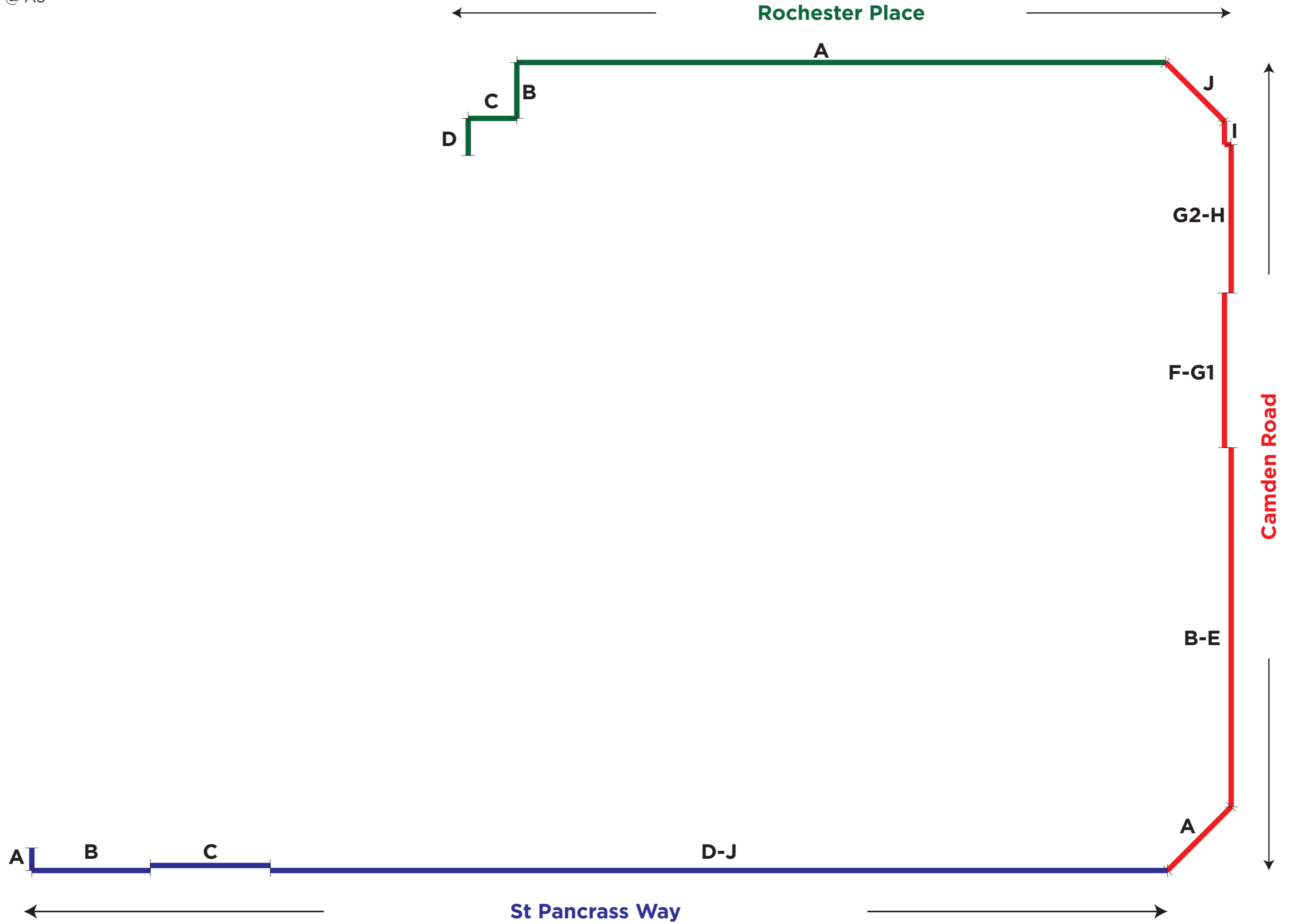

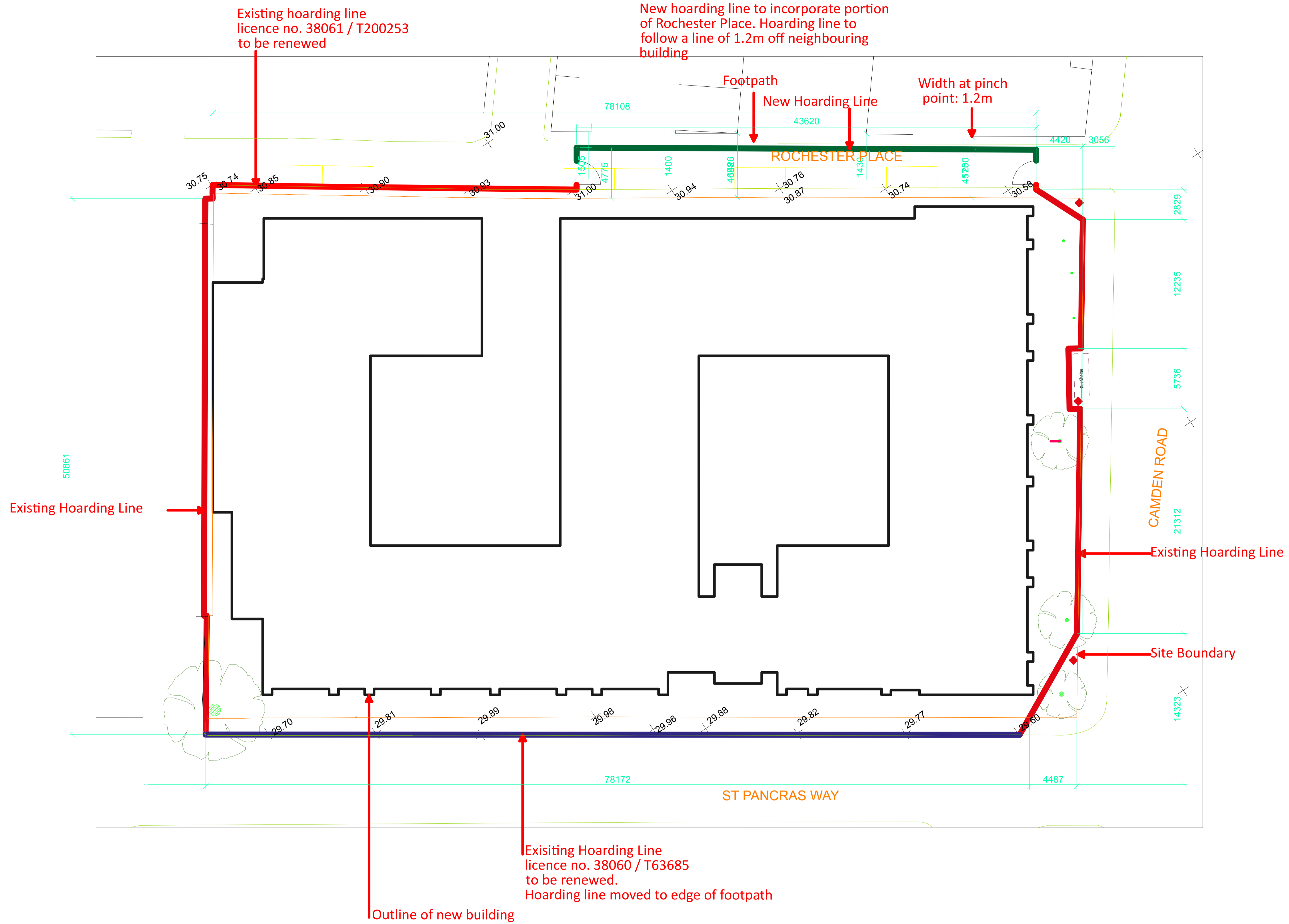

© COPYRIGHT
 The copyright in this drawing is vested in Sheppard Robson and no license or assignment of any kind has been, or is, granted to any third party whether by provision of copies or originals or otherwise unless agreed in writing.
 DO NOT SCALE FROM THIS DRAWING
 The contractor shall check and verify all dimensions on site and report discrepancies in writing to Sheppard Robson before proceeding work.
 FOR ELECTRONIC DATA ISSUE
 Electronic data / drawings are issued as "read only" and should not be interrogated for measurement. All dimensions and levels should read, only from those values stated in text, on the drawing.

AREA MEASUREMENT
 The areas are approximate and can only be verified by a detailed dimensional survey of the completed building. Any decisions to be made on the basis of these predictions, whether as to project viability, pre-letting, lease agreements or the like, should include due allowance for the increases and decreases inherent in the design development and building processes. Figures relate to the likely areas of the building at the current state of the design and using the Gross External Area (GEA) / Gross Internal Area (GIA) / Nett Internal Area (NIA) method of measurement from the Code of Measuring Practice, 6th Edition (RICS Code of Practice). All areas are subject to Town Planning and Conservation Area Consent, and detailed Rights to Light analysis.

NOTES

REV.	DATE	AMENDMENT
A	23.07.2014	Existing Lampost outside hoarding line
B	17.09.2014	Proposed new Hoarding line along Rochester Place
C	23.09.2014	Updated with notes from Barratt
D	24.09.2014	Updated with notes from Barratt
E	16.10.2014	Removed scaffolding and plan of existing building
F	09.12.2014	Added new building outline
G	23.02.2014	Hoarding line amended

KEYPLAN

CLIENT
 BLB Comment 15/10/2014

77 Parkway Camden Town London NW1 7PU
 T: +44 (0)20 7504 1700 E: london@sheppardrobson.com

PROJECT
 79 CAMDEN ROAD

SCALE@A1	DATE	ORIGINATOR	CHECKED	AUTHORISED
1:200	05.06.2014	AMG	TK	DB

TITLE
 HOARDING LINE

CONSTRUCTION PHASE

STATUS
 INFORMATION

DRAWING NO.
 4998 - 00 - 023

REV.
 G