



EXISTING ELEVATION A
SCALE 1:50 @ A1



EXISTING ELEVATION B
SCALE 1:50 @ A1



EXISTING ELEVATION C
SCALE 1:50 @ A1

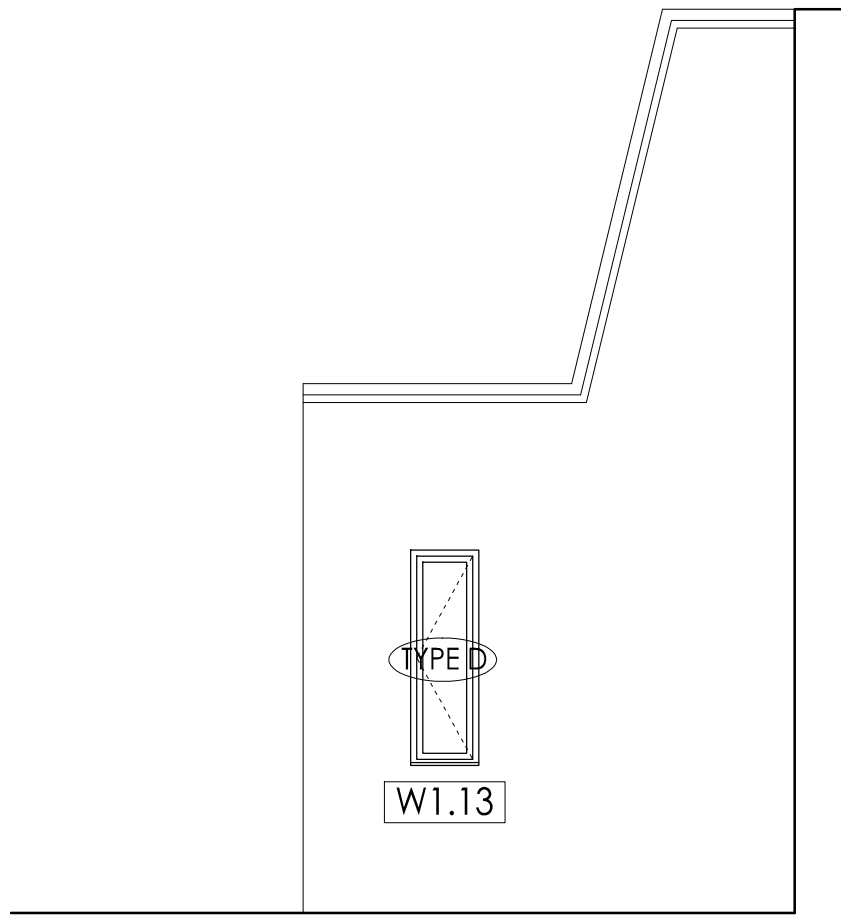

EXISTING ELEVATION D
SCALE 1:50 @ A1

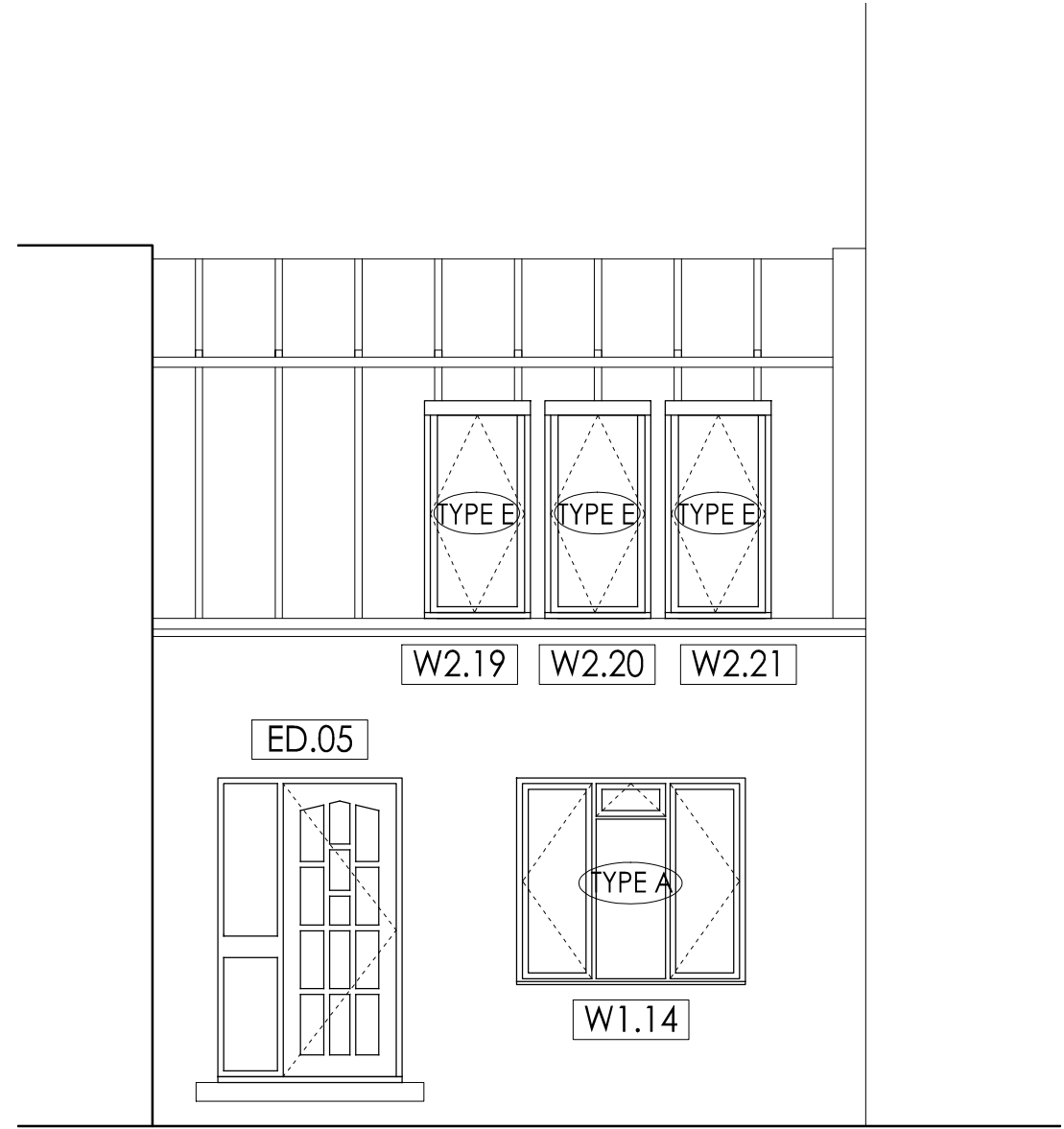

EXISTING ELEVATION E
SCALE 1:50 @ A1

Amendments
A - 14.06.16 - RMC - OWNERSHIP MARKED UP FOR CLARITY.



NOTE: 'TYPE E' ROOFLIGHTS TO REMAIN AS EXISTING.

AREA NOT INCLUDED IN PLANNING APPLICATION - DIFFERENT OWNERSHIP

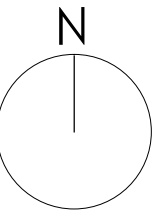

DO NOT SCALE FOR CONSTRUCTION



STUDIOS 1 & 2
OLD KINGS HEAD COURT
11 HIGH STREET
DORKING
SURREY RH4 1AR
T 01306 887070
F 01306 876716
admin@bpg.co.uk
www.bpg.co.uk

BUILDING SURVEYING
ARCHITECTURE
PROJECT MANAGEMENT
QUANTITY SURVEYING

PROJECT
NOTTINGHAM COURT, 1A, 1B,
1C, 1D.

CLIENT
ORIGIN HOUSING GROUP

DATE
MAY 2016

DRAWN
RMC
CHECKED
CM

SCALE
1:50 @ A1
FOR
PLANNING

TITLE
NOTTINGHAM COURT EXISTING
ELEVATIONS

DRAWING NO.
3839/PL01

REV
A

SCALE 1:50 @ A1 0 0.5 1 1.5 2 2.5m