

Existing and Proposed Scaled Plan

- 16 Sherriff Road, London NW6 2AU -

Existing side wall
 Current wall has 3 heights: 0.96m, 0.80m and 0.65m from datum
 (sloping downwards towards the highway)

Proposed trellis
 Proposed trellis (height 420mm) to be placed on top of current wall
 New heights (wall + trellis): 1.38m, 1.22m, 1.07m from datum

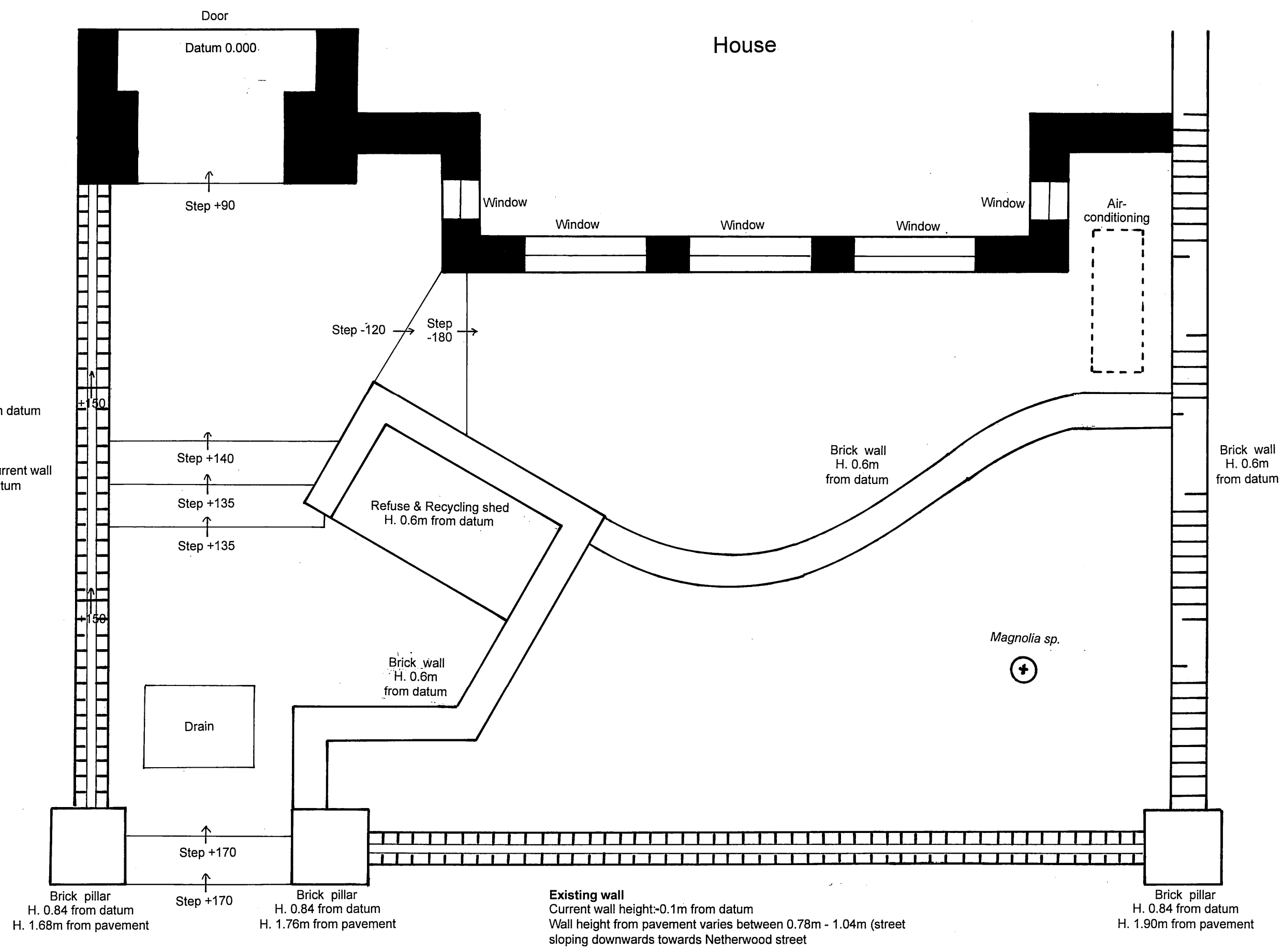

Existing wall
 Current wall height: -0.1m from datum
 Wall height from pavement varies between 0.78m - 1.04m (street sloping downwards towards Netherwood street)

Proposed trellis
 Proposed trellis (height 720mm) to be placed on top of current wall
 New height (wall + trellis): 0.62m from datum
 Total height from pavement varies between 1.5m - 1.76m

Existing and proposed scaled plan	
Applicants	Mrs Sandrine Roch & Mr Julien Roch 16 Sherriff road, London NW6 2AU
Description of proposed work	Erection of trellises (on top of two walls) in front garden facing the highway
Site address	16 Sherriff road, London NW6 2AU
Date	08 th June 2016
Scale: 1:25	Drawing No: 1