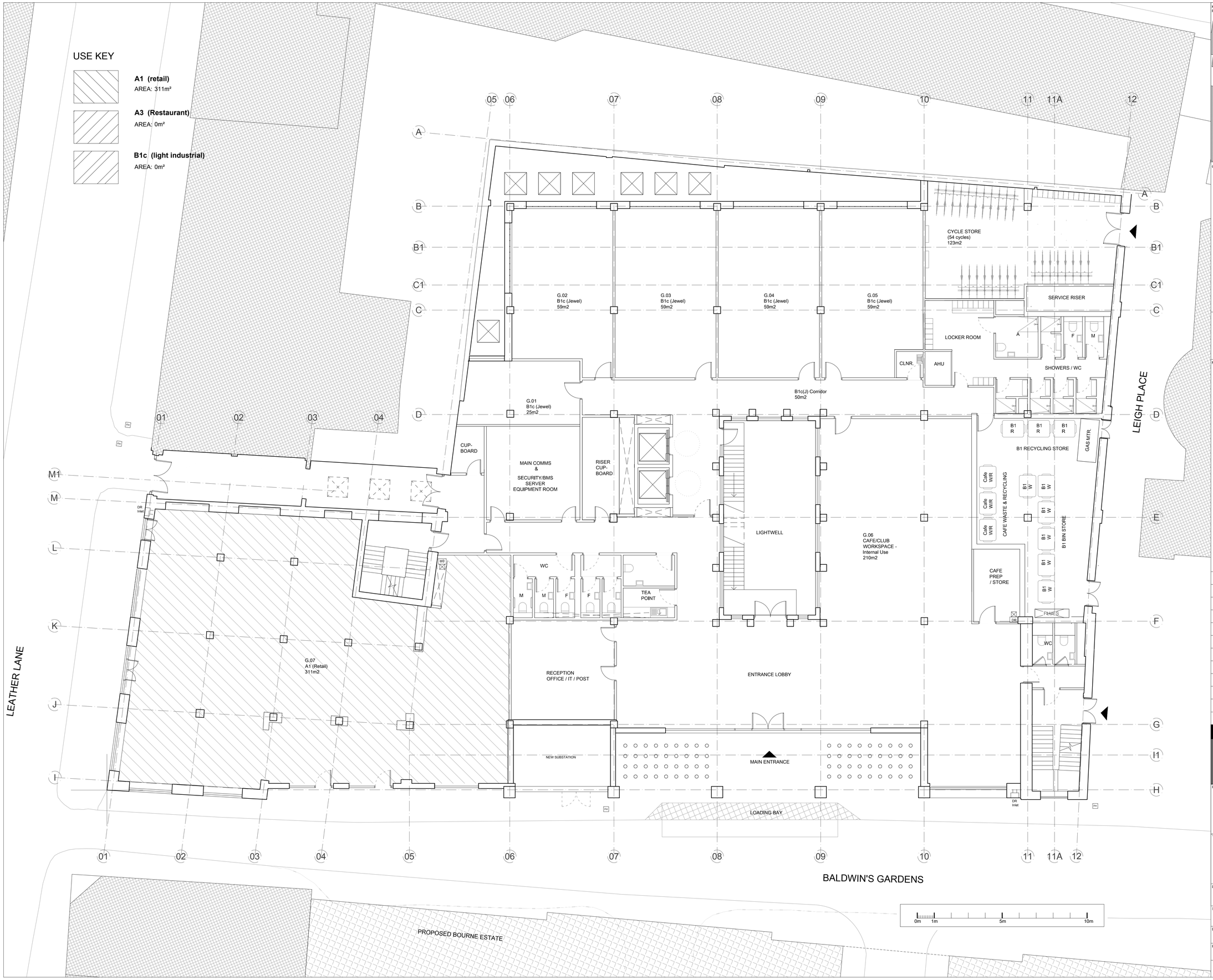

KEY PLAN

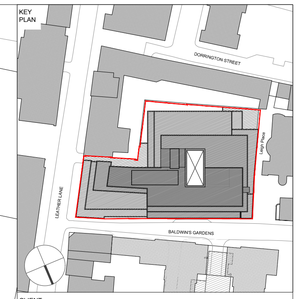

CLIENT

WORKSPACE®

Chester House
Kennington Park
Business Centre
1-3 Brixton Road
London SW9 6DE

Phone: 0845 564 1216
Fax: 020 7247 0157

DO NOT SCALE FROM THIS DRAWING.

THIS DRAWING IS BASED ON DIMENSIONAL SURVEY INFORMATION PROVIDED BY OTHERS. THE ARCHITECT CANNOT ACCEPT RESPONSIBILITY FOR THE ACCURACY OF THIS SURVEY INFORMATION.

ALL DIMENSIONS ARE SHOWN IN METRIC.

THIS DRAWING REMAINS THE COPYRIGHT OF **KARAKUSEVIC CARSON ARCHITECTS**.

NOTES

Rev	Reason for issue	Date
01	Hatching amended, use key amended, scale bar added	03.05.2016

karakusevic carson architects

The Gymnasium
56 Kingsway Place, Sans Walk
London EC1R 0LU
Tel: +44 207 566 6300
Fax: +44 207 566 7381
Email: mail@karakusevic-carson.com

PROJECT

Hatton Square
London Borough of Camden
London

TITLE

Existing
Ground Floor Plan

DRAWING NUMBER	REVISION
203_A_ P_110_01	01

STATUS

PLANNING

DATE	DRAWN BY	SCALE
14/03/2016	TB	1/100 @ A1
PLOT DATE	**CHECKED BY**	**PROJECT NUMBER**
03/05/2016	TB/KS	203