

GENERAL NOTES

1. No dimensions to be scaled from this drawing
  2. Any Discrepancies found between this drawing and other documents should be referred immediately to the consultants
  3. This drawing should be removed from currency immediately a revised version is issued
  4. All dimensions in mm's
- Nash Baker Ltd, trading as Nash Baker Architects. Company Number: 7488262  
 Directors: Simon Baker RIBA, Howard Nash RIBA
- © Copyright Reserved  
 This drawing and its subject matter are the confidential property of Nash Baker Architects and shall not be copied, reproduced, used or disclosed to others without the prior written authority of Nash Baker Architects

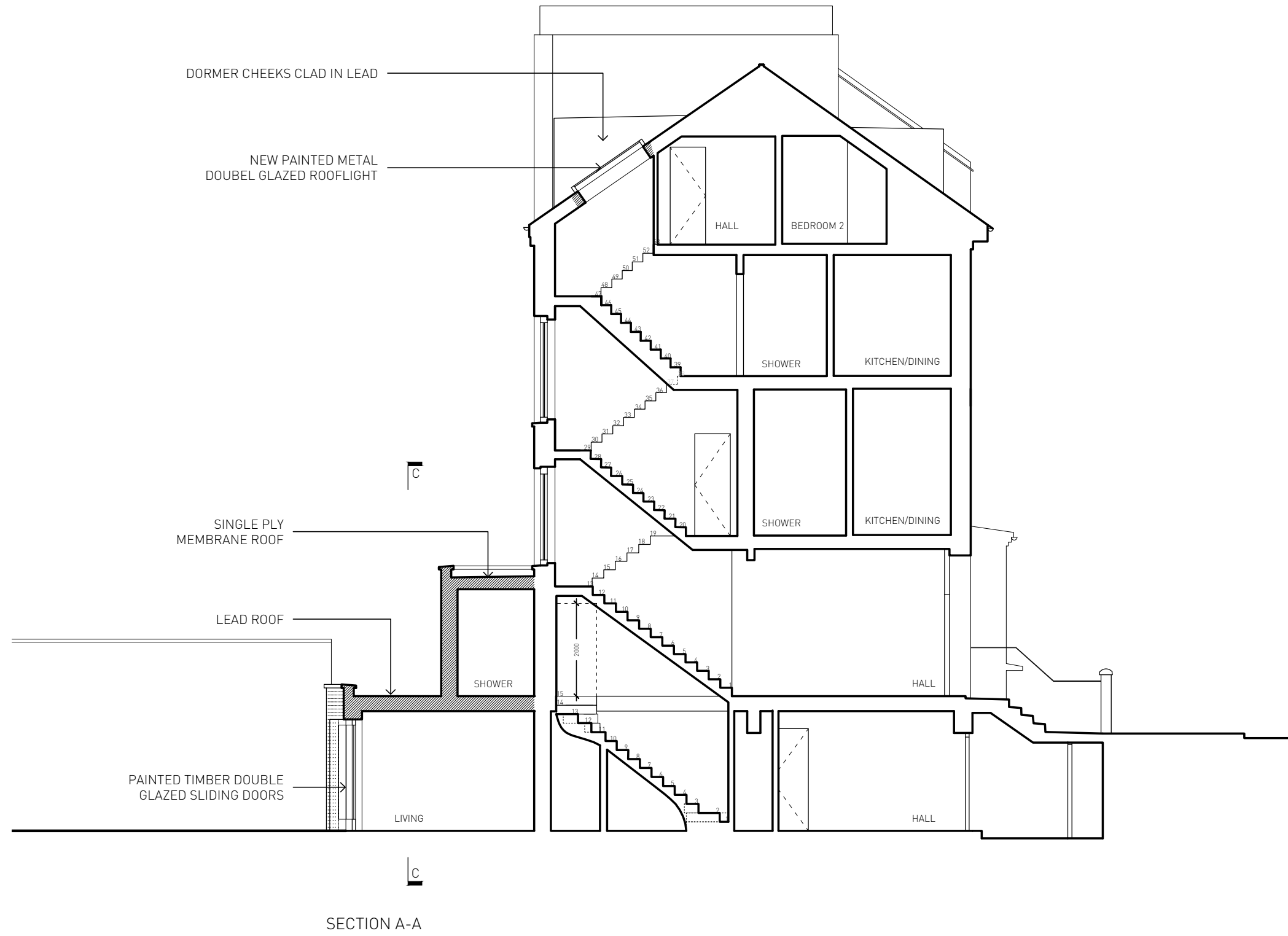

Rev	Date	Reason For Issue	Chk
-----	------	------------------	-----

		167-169 KENSINGTON HIGH STREET LONDON, W8 6SH	
		T + 44 (0) 207 229 1558 INFO@NASHBAKER.CO.UK WWW.NASHBAKER.CO.UK	
PROJECT	28 ANGER ROAD NW3 3AS LONDON		
DRAWING TITLE	SECTION A-A AS PROPOSED		
JOB NUMBER	GA036	DRAWING NUMBER	304
DRAWN	MA	CHECKED	-
SCALE	1:100	PAPER SIZE	A3
DATE	22/03/16	REVISION	--