

PROPOSED GROUND FLOOR PLAN

May 2016

1:100

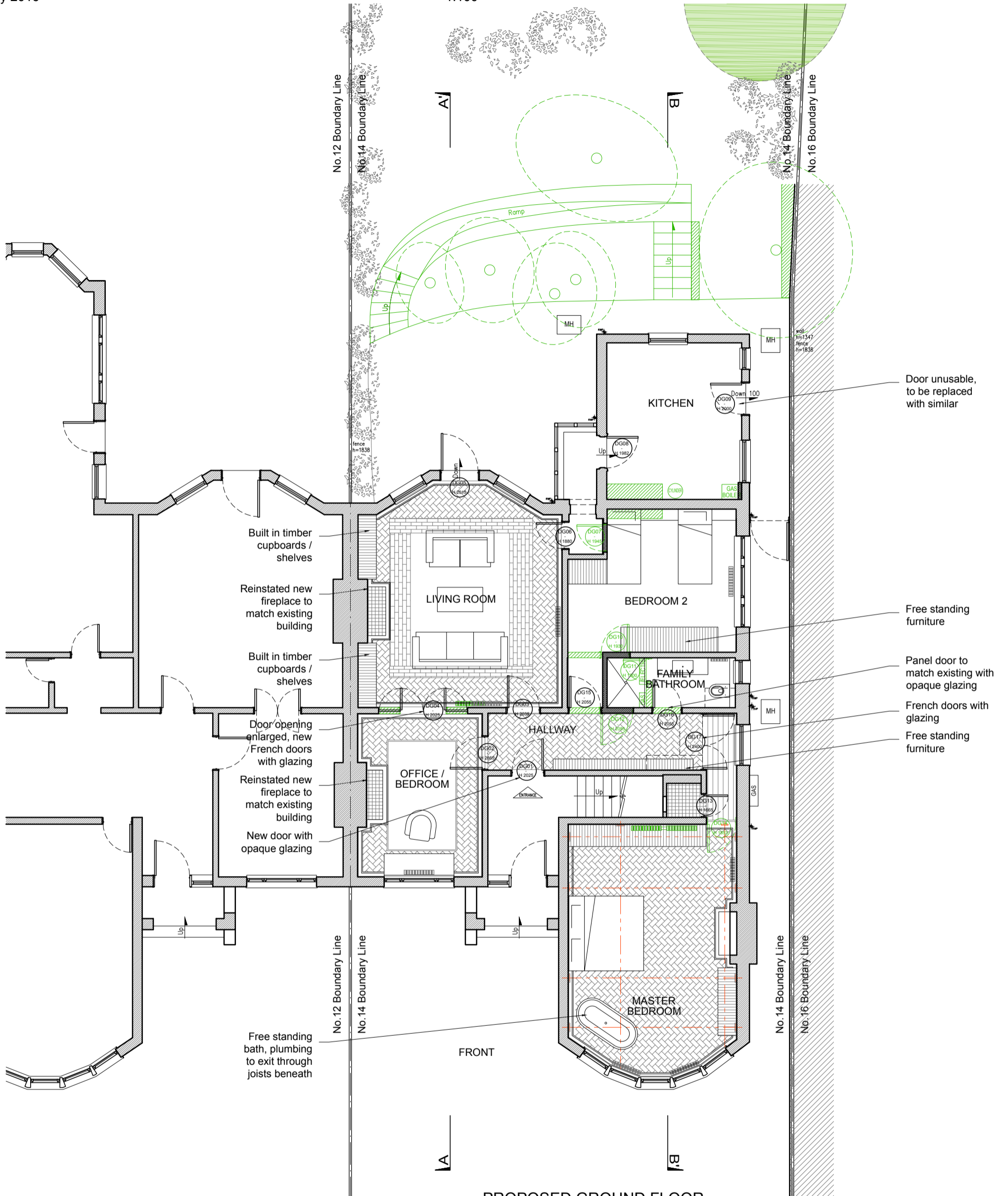

PROPOSED GROUND FLOOR

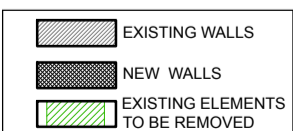

ONLY FLAT 1, 14 FERNCROFT AVENUE HAS BEEN SURVEYED BY THiiNK DESIGN. ALL CONTEXT BUILDINGS ARE INDICATIVE ONLY

REVISION

A: 11/04/16 - Inclusion of door references.
 B: 17/05/16 - Ensuite within master bedroom omitted with only the bath retained. DG16 double-leaf door amended to single-leaf timber panel door (to match existing). Inclusion of tree removal and coal bunker.

THiiNK Design		www.thiinkdesign.com	©
Cumberland Lodge, 17 Grove Crescent, Kingston Upon Thames, KT1 2DD - Tel: 020 8547 0234 - E-mail: thiink@btinternet.com			
THE THOMPSON'S 2 PROJECT			
© All rights reserved 2016			
Address: FLAT 1, 14 FERNCROFT AVENUE, NW3 7PH			
Drawing: PROPOSED GROUND FLOOR			
Scale: 1:100 @ A3	Date: 11/02/2016		
Drawn: FBG	Rev: B: 17/05/2016	No P-PP 02/03	
File: Planning (A)	Council: Camden		
INDICATIVE ONLY - PLANNING PERMISSION PURPOSES ONLY			
1:100 0 1m 2m 3m 4m 5m 6m 7m 8m 9m 10m			

Door unusable, to be replaced with similar

Free standing furniture

Panel door to match existing with opaque glazing

French doors with glazing

Free standing furniture

Free standing bath, plumbing to exit through joists beneath