

All dimensions to be verified on site by Main Contractor before the start of any shop drawings or work whatsoever either on their own behalf or that of sub-contractors.  
 Report any discrepancies to the Contract Administrator at once.  
 This drawing is to be read with all relevant Architect's and Engineer's drawings and other relevant information.  
 © Ingleton Wood LLP

LEGEND: DO NOT SCALE

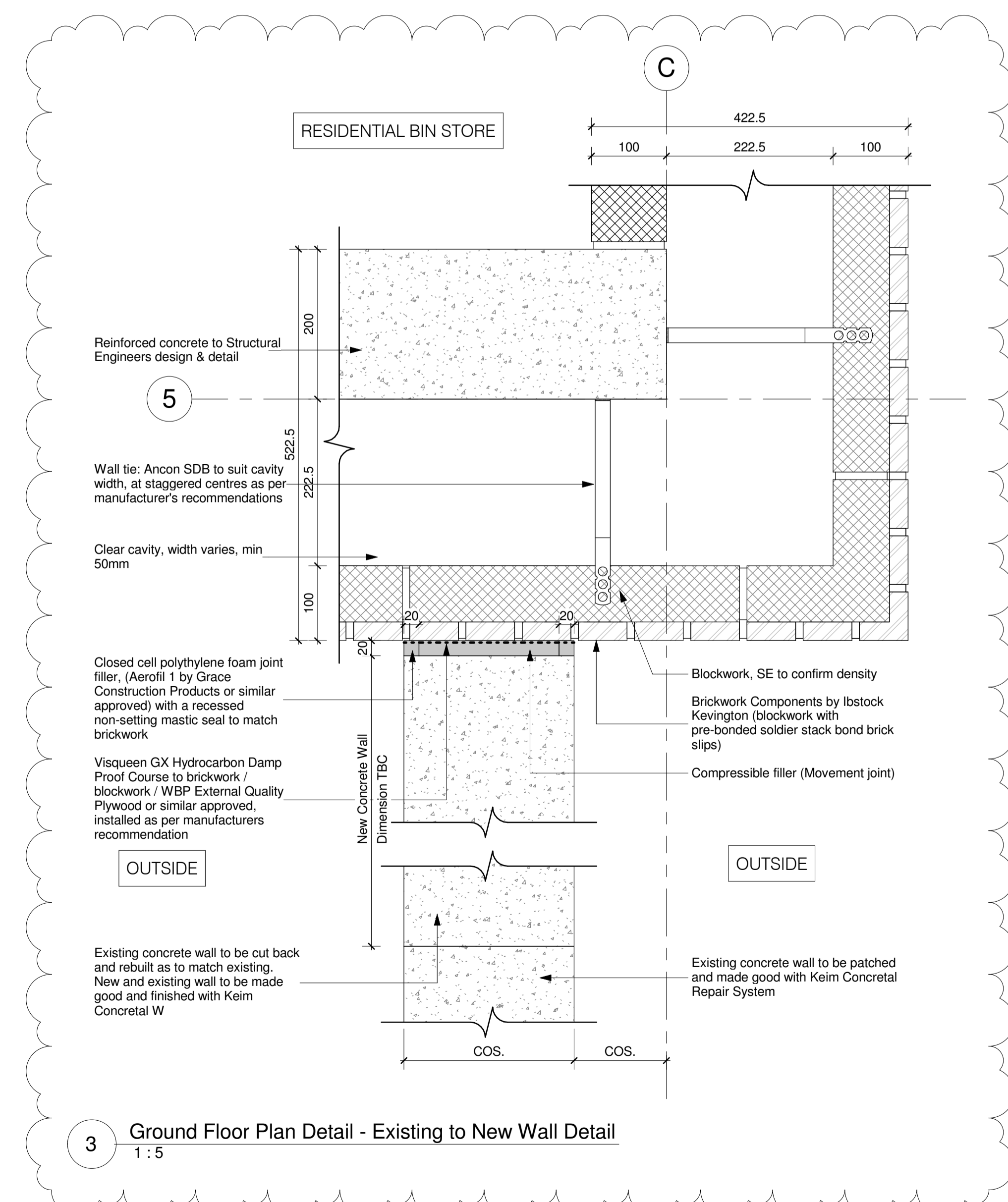
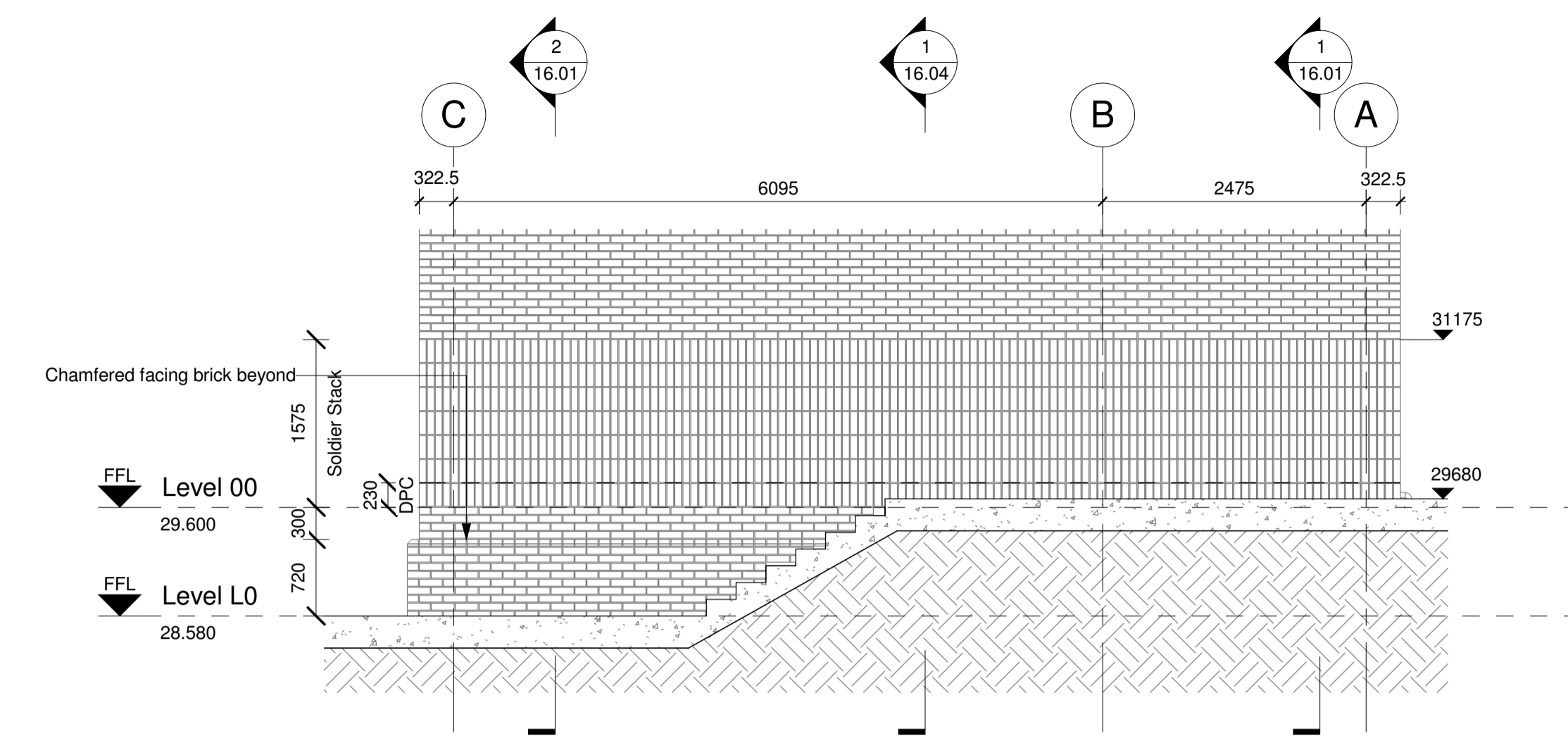
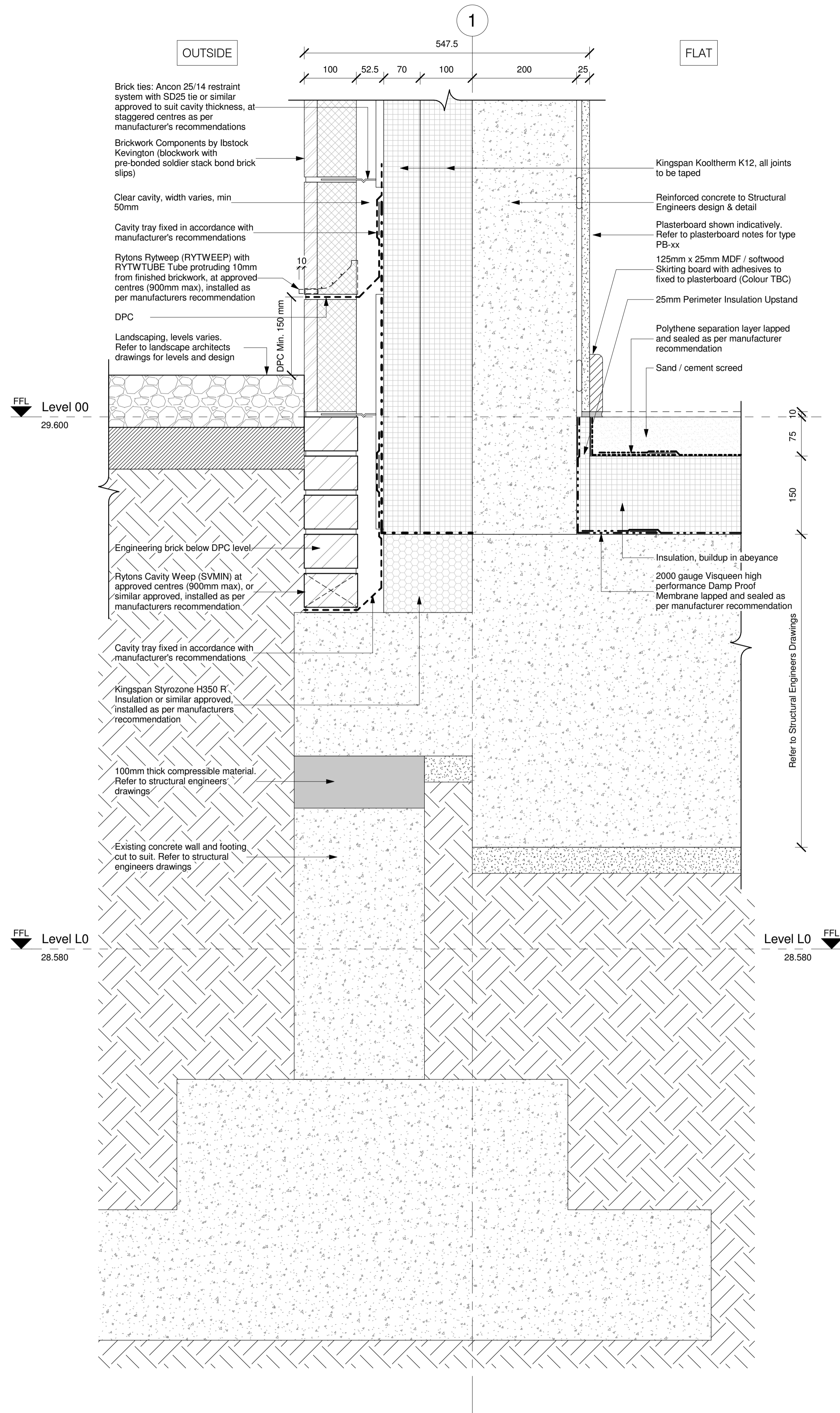

B	22.04.16	Details amended/added	ET	JR
A	15.04.16	First Issue	ET	JR
Rev:	Date:	Description:	Chk:	Apr:
Scale @ A1:	Issuing Office:	Project No:		
As indicated	London	84923		
Status:	Purpose of Issue:			
S4	Construction			

**Ingleton Wood**  
 Vision, form and function  
 London  
 1 Alie Street  
 London E1 8DE  
 T: 020 7680 4400  
 www.ingletonwood.co.uk

**Billericay**  
**Cambridge**  
**Colchester**  
**London**  
**Norwich**

Project:  
 Regents Park Estate  
 Plot 9 - St. Bedes Mews  
 London  
 NW1 4DY

Drawing Title:  
 Ground Floor Details

Client:  
 Lovell Partnership Ltd.