

All dimensions to be verified on site by Main Contractor before the start of any shop drawings or work whatsoever either on their own behalf or that of sub-contractors.
 Report any discrepancies to the Contract Administrator at once.
 This drawing is to be read with all relevant Architect's and Engineer's drawings and other relevant information.
 © Ingleton Wood LLP

LEGEND: DO NOT SCALE

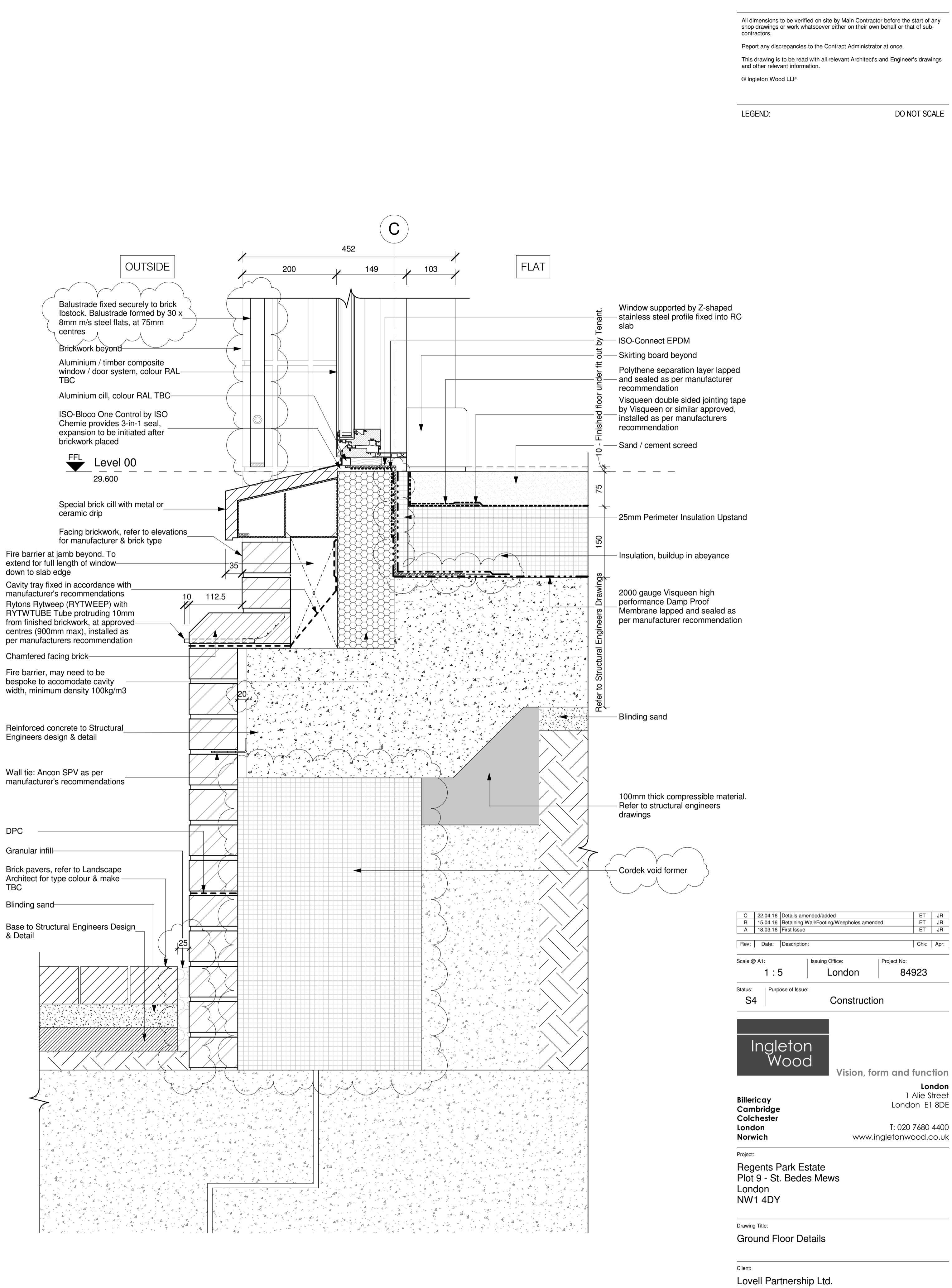
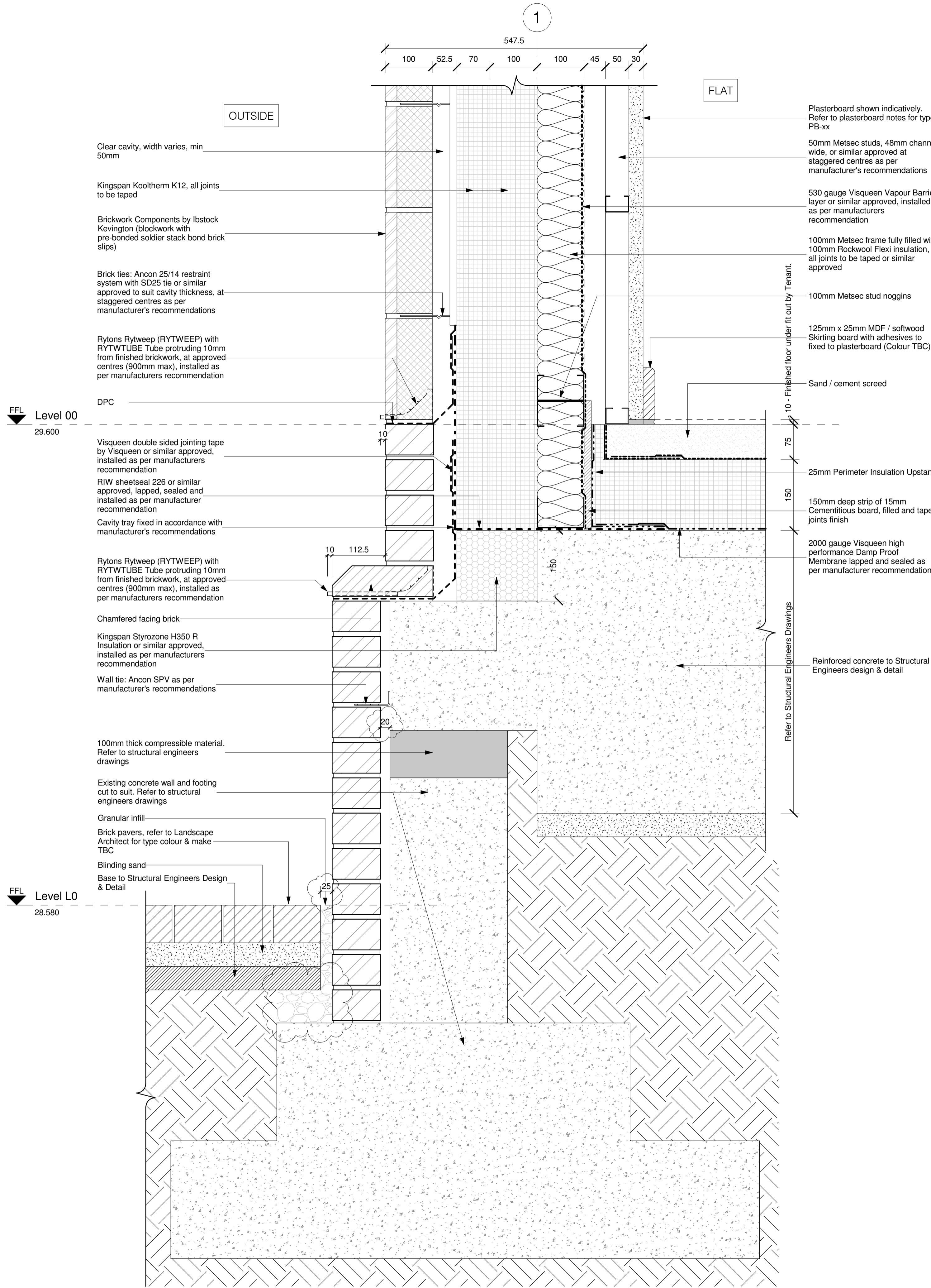

1 Ground Floor Detail - Lower Landscaped Area (North Side)
 1 : 5

2 Ground Floor Detail - Lower Landscaped Area (East Side)
 1 : 5

C	22.04.16	Details amended/added	ET	JR
B	15.04.16	Retaining Wall/Footing/Weepholes amended	ET	JR
A	18.03.16	First Issue	ET	JR

Rev: | Date: | Description: | Chk: | Apr: |

Scale @ A1: **1 : 5** | Issuing Office: **London** | Project No: **84923**

Status: **S4** | Purpose of Issue: **Construction**

Ingleton Wood
 Vision, form and function
 London
 1 Alie Street
 London E1 8DE
 T: 020 7680 4400
 www.ingletonwood.co.uk

Billericay
Cambridge
Colchester
London
Norwich

Project:
 Regents Park Estate
 Plot 9 - St. Bedes Mews
 London
 NW1 4DY

Drawing Title:
 Ground Floor Details

Client:
 Lovell Partnership Ltd.

File Ref:
 SBM - IW - XX - ZZ - DR - A - 35.11

Revision:
 C