

All dimensions to be verified on site by Main Contractor before the start of any shop drawings or work whatsoever either on their own behalf or that of sub-contractors.  
Report any discrepancies to the Contract Administrator at once.  
This drawing is to be read with all relevant Architect's and Engineer's drawings and other relevant information.  
© Ingleton Wood LLP

LEGEND: DO NOT SCALE

Material Schedule	
Reference	Description
1	Waterstruck clay red facing brickwork - Stretcher bond
2	Waterstruck clay red facing brickwork - Stacked soldier bond
3	Waterstruck clay pale facing brickwork - Stretcher bond
4	Waterstruck clay pale facing brickwork - Stacked soldier bond

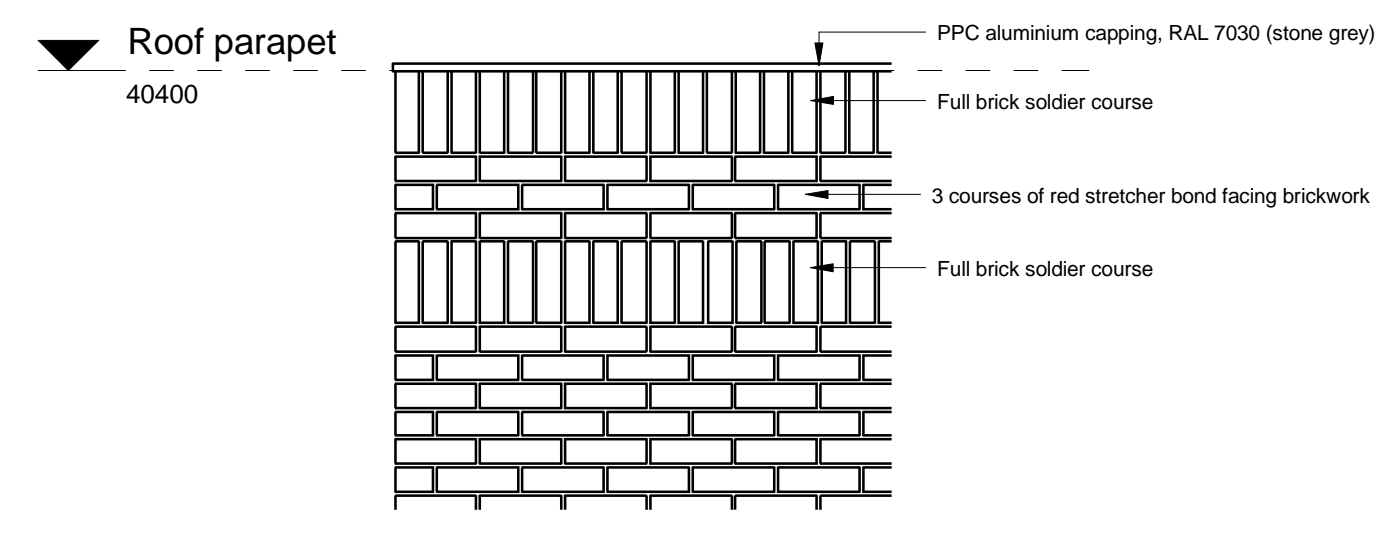

**A Typical Brick Banding Parapet Detail**  
1 : 20

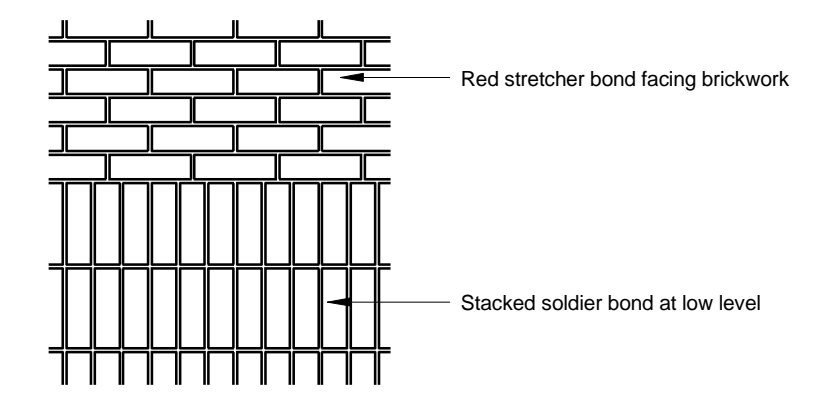

**B Typical Stacked Soldier Detail**  
1 : 20

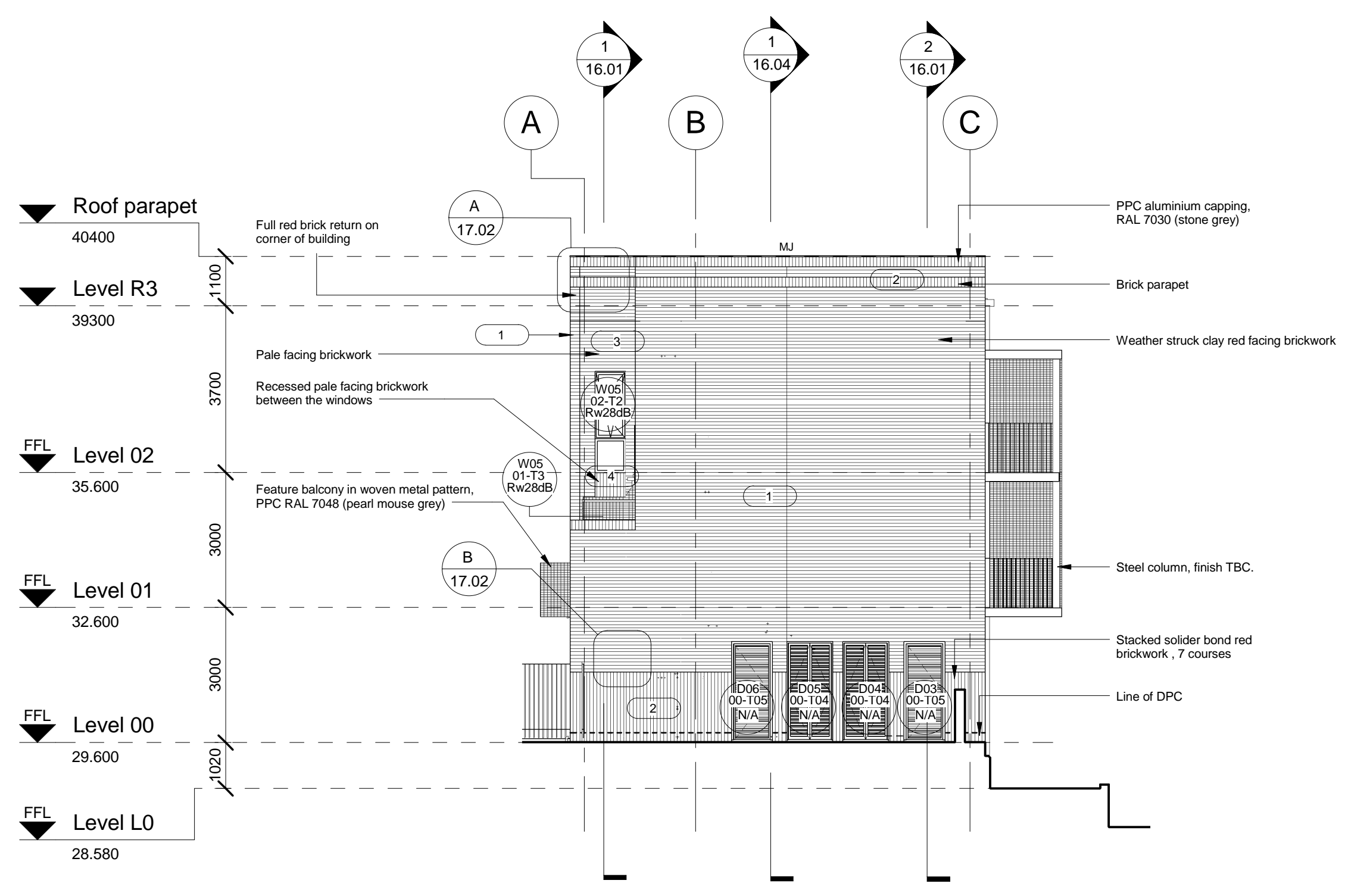
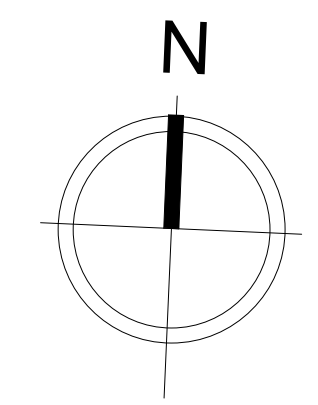

**1 South Elevation**  
1 : 100

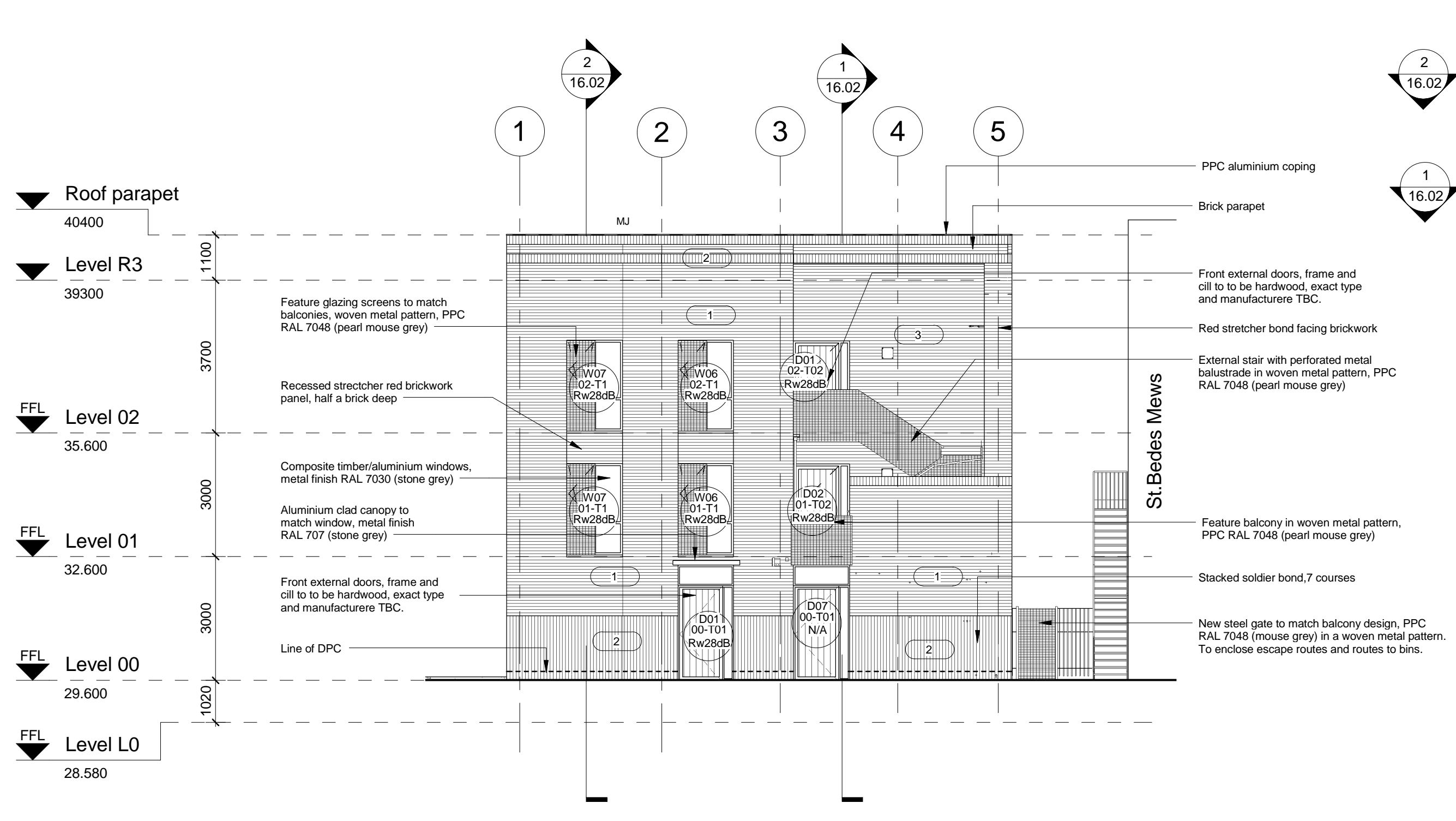

**2 West Elevation**  
1 : 100

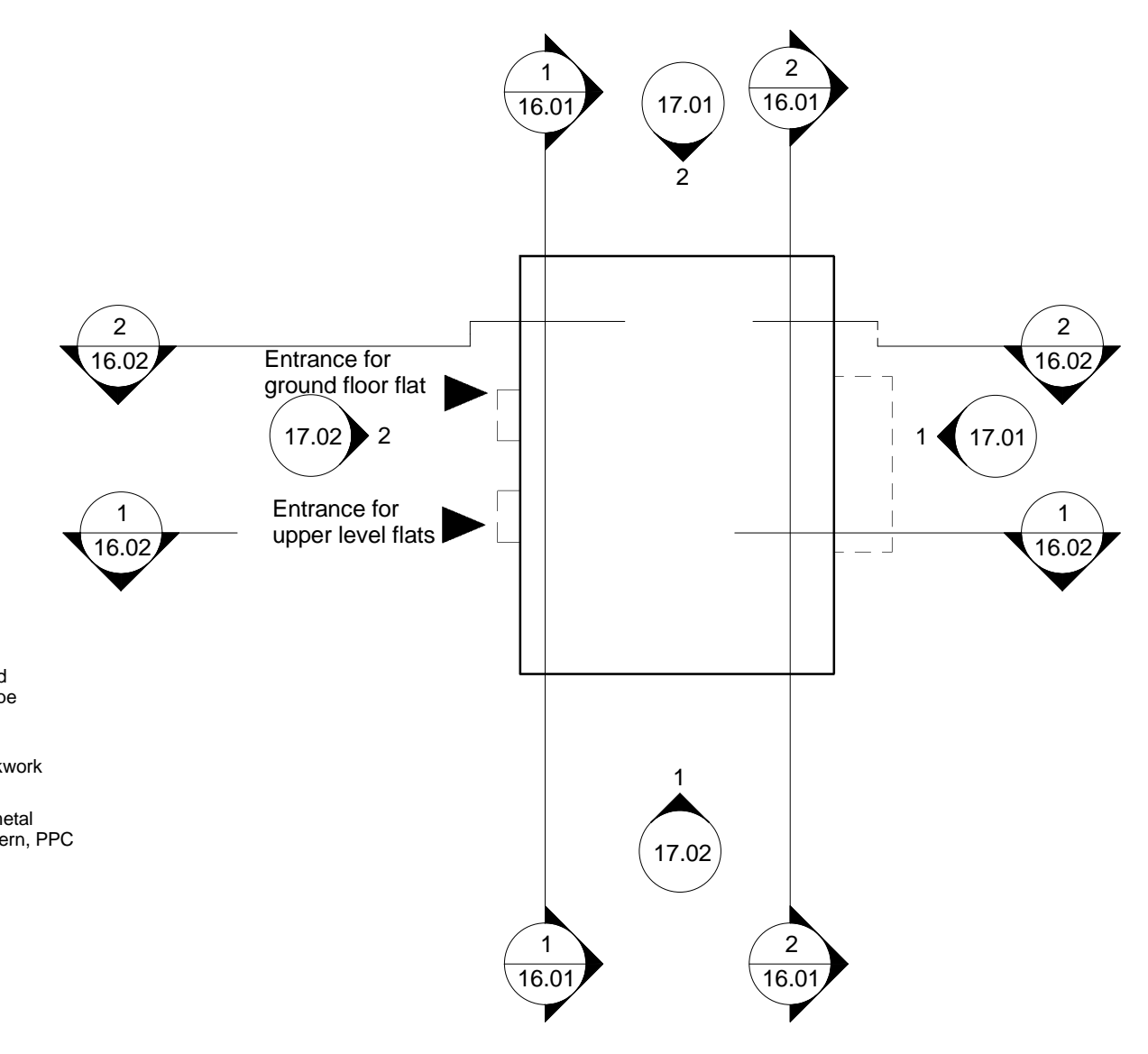

**Block Plan**  
1 : 200

Rev	Date	Description	Chk	Apr
K	20.04.16	Window & doors references updated	LS	JR
J	15.04.16	Retaining Wall amended, Movement Joint added	ET	JR
I	08.04.16	Acoustic rating added to windows	LS	JR
H	07.03.16	Planter box extents amended	ET	JR
G	04.03.16	Outer additional gate to St Bedes Hall escape stairs removed	JR	JR
F	23.02.16	Window swing added to type 1	LS	JR
E	16.02.16	Window references added	LS	JR
D	19.01.16	Amended to suit client comments	LS	JR
C	18.12.15	Amendments	AA	JR
B	11.12.15	Issued for review	AA	JR
A	06.11.15	Amended to show brick details	LS	JR

Scale @ A1:	Issuing Office:	Project No:
As indicated	London	84923
Status:	Purpose of Issue:	
S4	Construction	

**Ingleton Wood**  
Vision, form and function

London  
1 Alie Street  
London E1 8DE  
T: 020 7680 4400  
www.ingletonwood.co.uk

Project:  
Regents Park Estate  
Plot 9 - St. Bedes Mews  
London  
NW1 4DY

Drawing Title:  
External Elevations - South & West

Client:  
Lovell Partnership Ltd.

File Ref:	Revision:
SBM - IW - XX - ZZ - DR - A - 17.02	K