

All dimensions to be verified on site by Main Contractor before the start of any shop drawings or work whatsoever either on their own behalf or that of sub-contractors.

Report any discrepancies to the Contract Administrator at once.  
This drawing is to be read with all relevant Architect's and Engineer's drawings and other relevant information.  
© Ingleton Wood LLP

LEGEND: DO NOT SCALE

Material Schedule	
Reference	Description
1	Waterstruck clay red facing brickwork - Stretcher bond
2	Waterstruck clay red facing brickwork - Stacked soldier bond
3	Waterstruck clay pale facing brickwork - Stretcher bond
4	Waterstruck clay pale facing brickwork - Stacked soldier bond

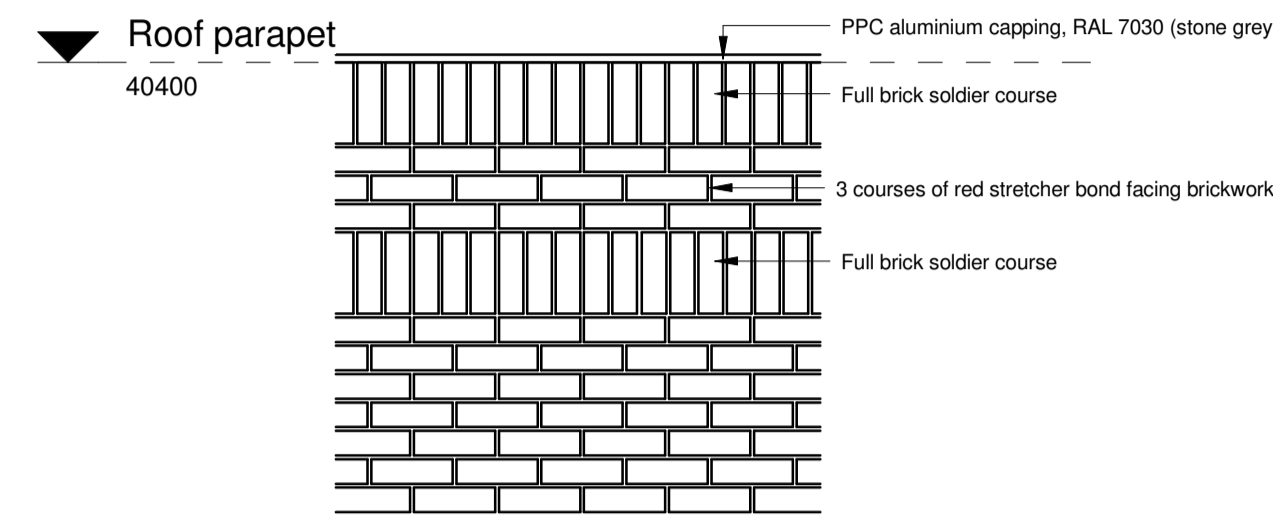

**A Typical Brick Banding Parapet Detail**  
1 : 20

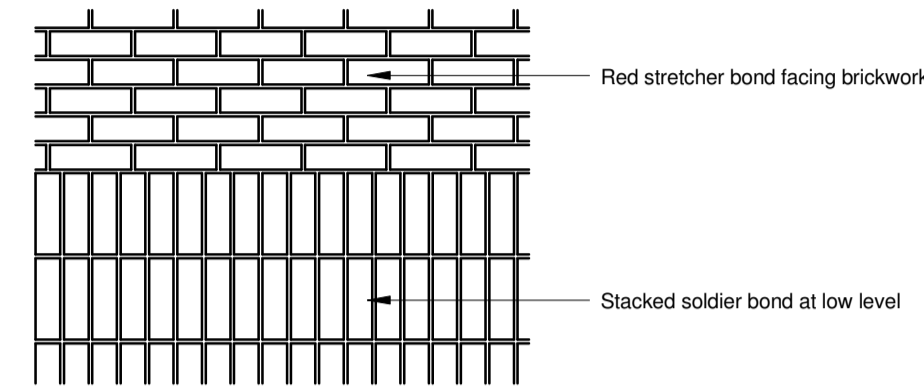

**B Typical Stacked Soldier Detail**  
1 : 20

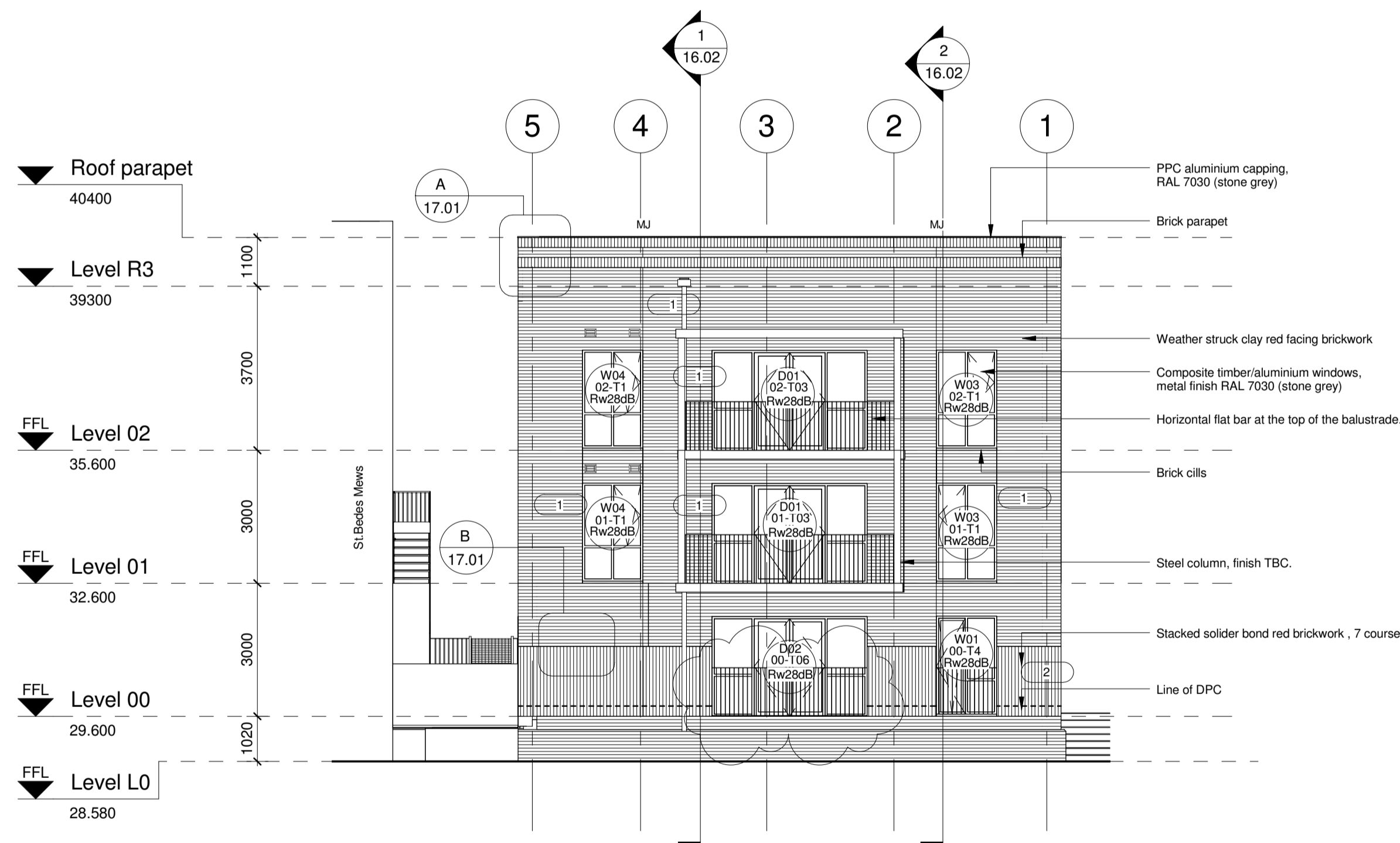

**1 East Elevation**  
1 : 100

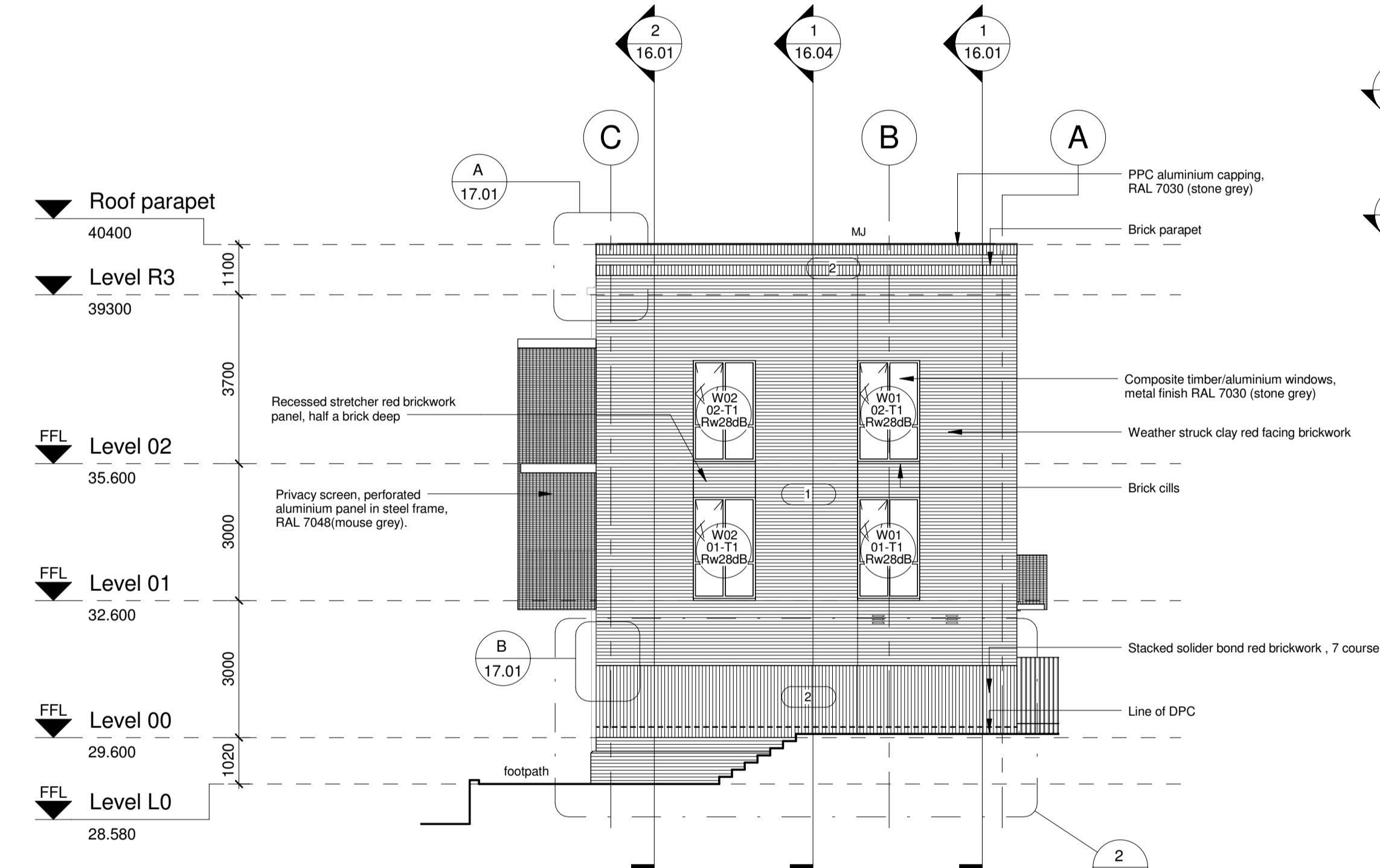

**2 North Elevation**  
1 : 100

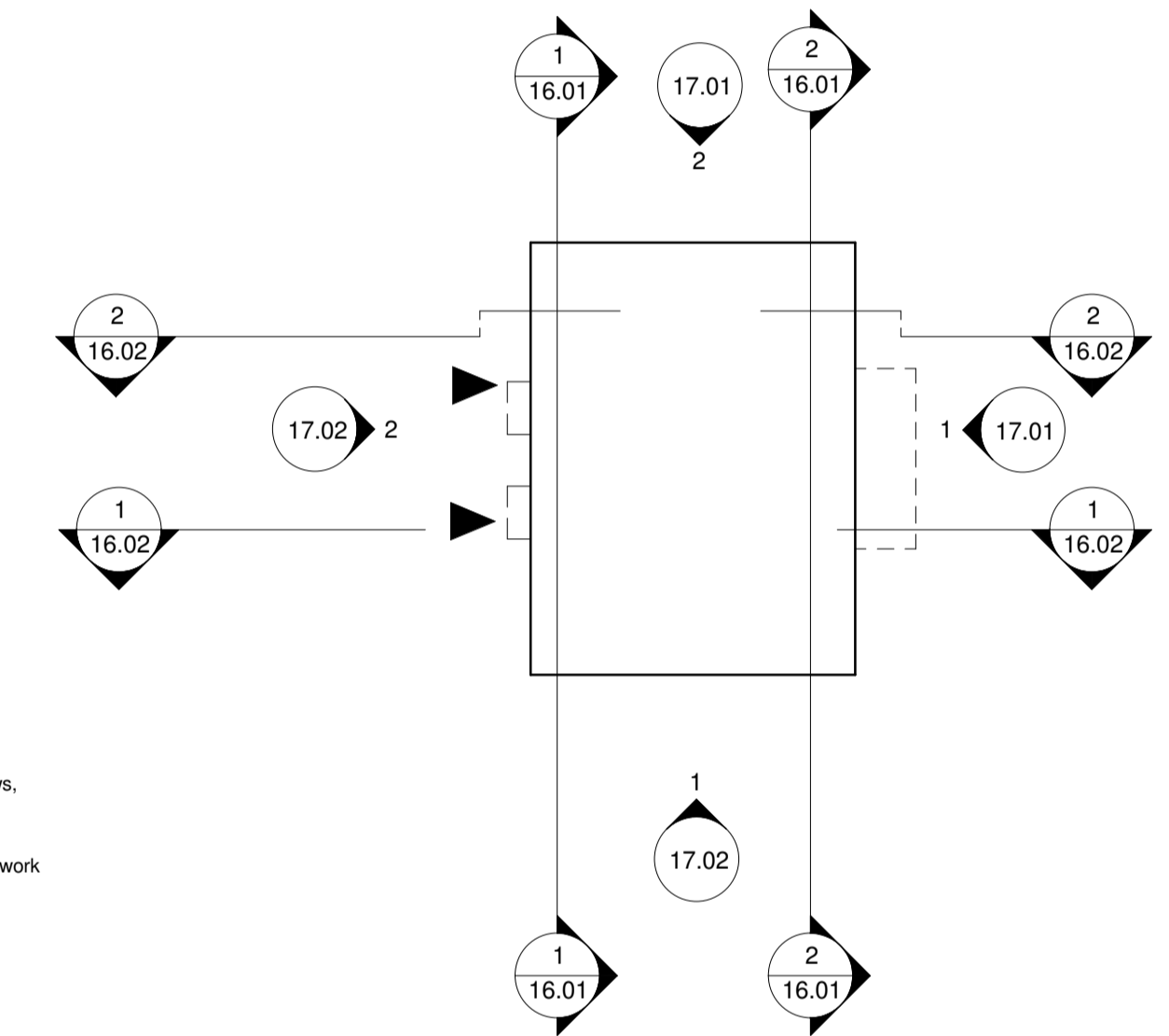

**Block Plan**  
1 : 200

K	22.04.16	Balustrade amended	ET	JR
J	20.04.16	Window & doors references updated	LS	JR
I	15.04.16	Retaining Wall amended, Movement Joint added	ET	JR
H	09.04.16	Acoustic rating added to windows	LS	JR
G	07.03.16	Planter box extents amended	ET	JR
F	23.02.16	Window swing added to type 1	LS	JR
E	16.02.16	Window references added	LS	JR
D	19.01.16	Amended to suit client comments	LS	JR
C	18.12.15	Amendments	AA	JR
B	11.12.15	Issued for review	AA	JR
A	06.11.15	Amended to show brick details	LS	JR

Rev: | Date: | Description: | Chk: | Apr:

Scale @ A1: As indicated | Issuing Office: London | Project No: 84923

Status: S4 | Purpose of Issue: Construction



**Billericay  
Cambridge  
Colchester  
London  
Norwich**

London  
1 Alie Street  
London E1 8DE  
T: 020 7680 4400  
www.ingletonwood.co.uk

Project:  
Regents Park Estate  
Plot 9 - St. Bedes Mews  
London  
NW1 4DY

Drawing Title:  
External Elevations - North & East

Client:  
Lovell Partnership Ltd.

File Ref: SBM - IW - XX - ZZ - DR - A - 17.01 | Revision: K