

All dimensions to be verified on site by Main Contractor before the start of any shop drawings or work whatsoever either on their own behalf or that of sub-contractors.

Report any discrepancies to the Contract Administrator at once.  
This drawing is to be read with all relevant Architect's and Engineer's drawings and other relevant information.

© Ingleton Wood LLP

LEGEND: DO NOT SCALE

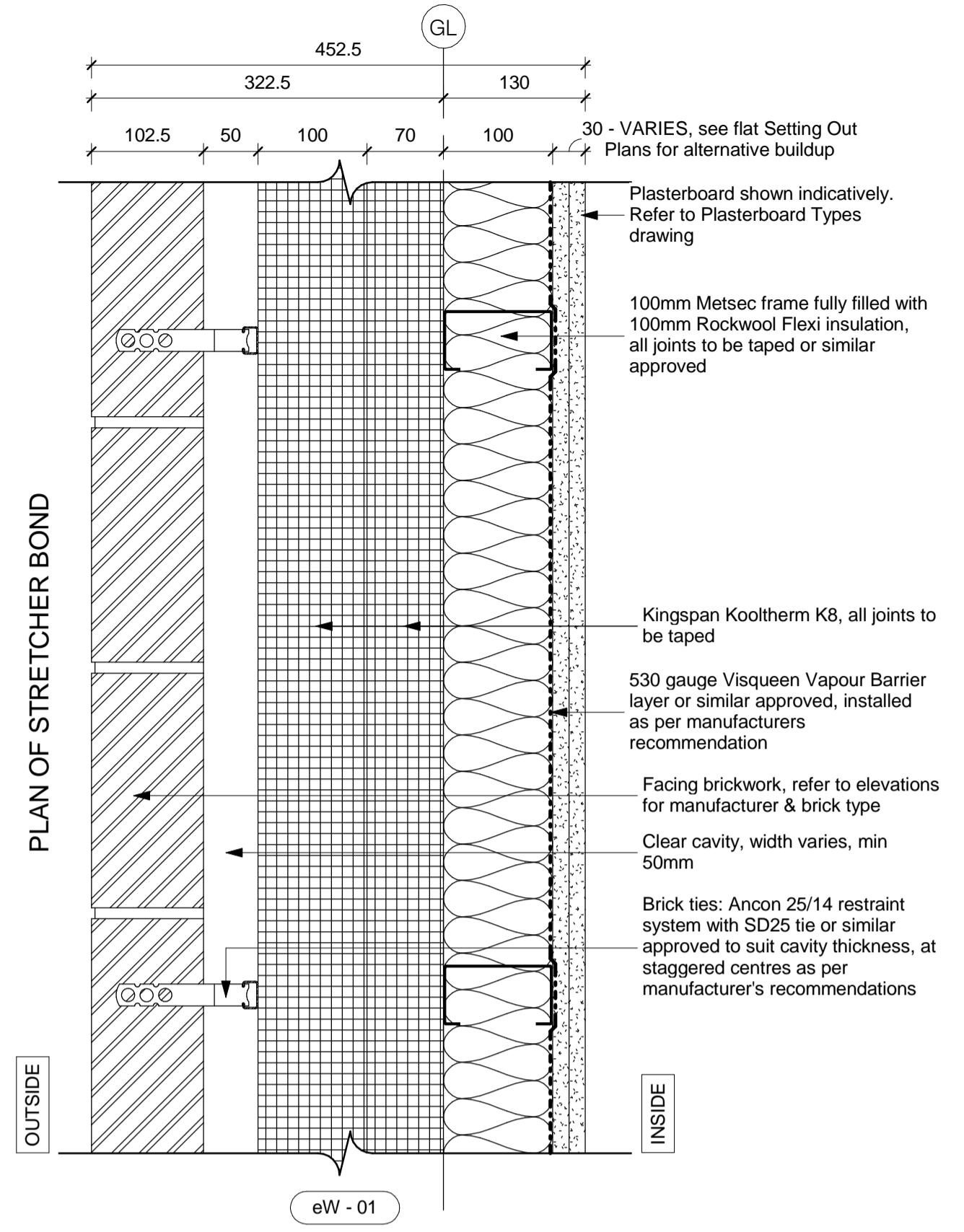

U-Value: 0.10 W/m2.K  
Fire Rating: 2hrs min.  
Acoustic isolation: 5dB improvement over building regulations minimum.

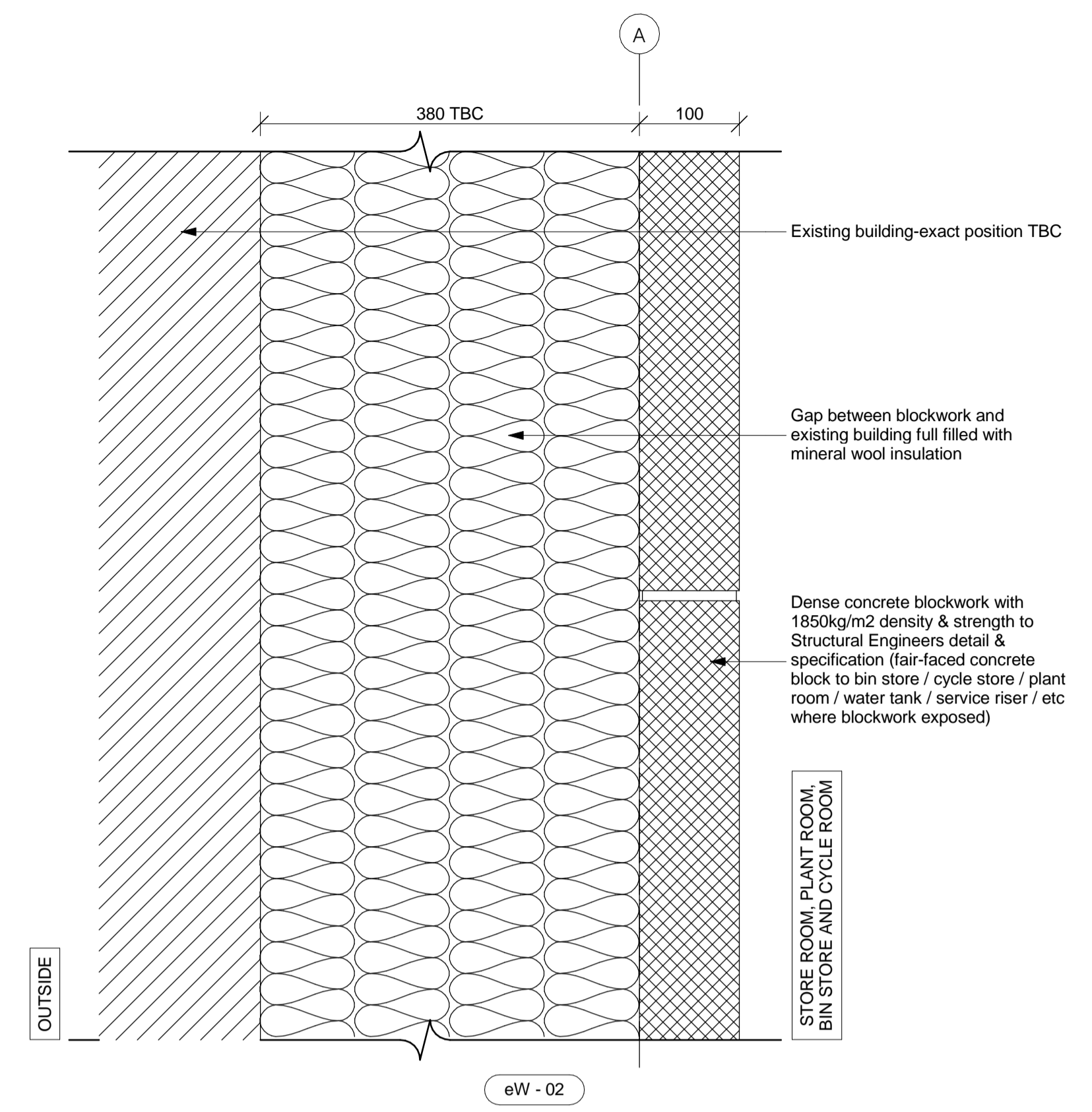

U-Value: 0.10 W/m2.K  
Fire Rating: 2hrs min.  
Acoustic isolation: 5dB improvement over building regulations minimum.

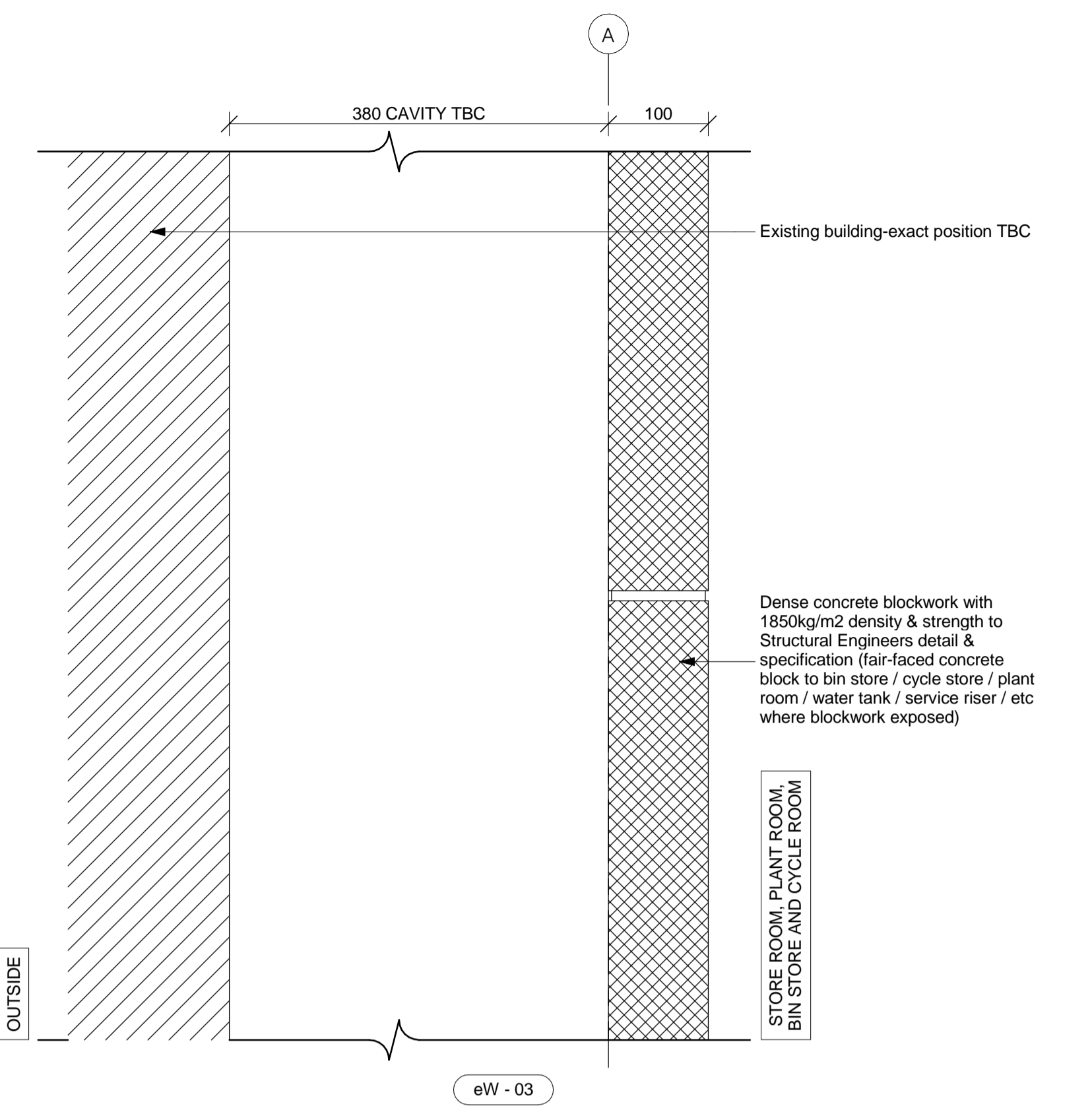

Fire Rating: 2hrs min.  
Acoustic isolation: 5dB improvement over building regulations minimum.

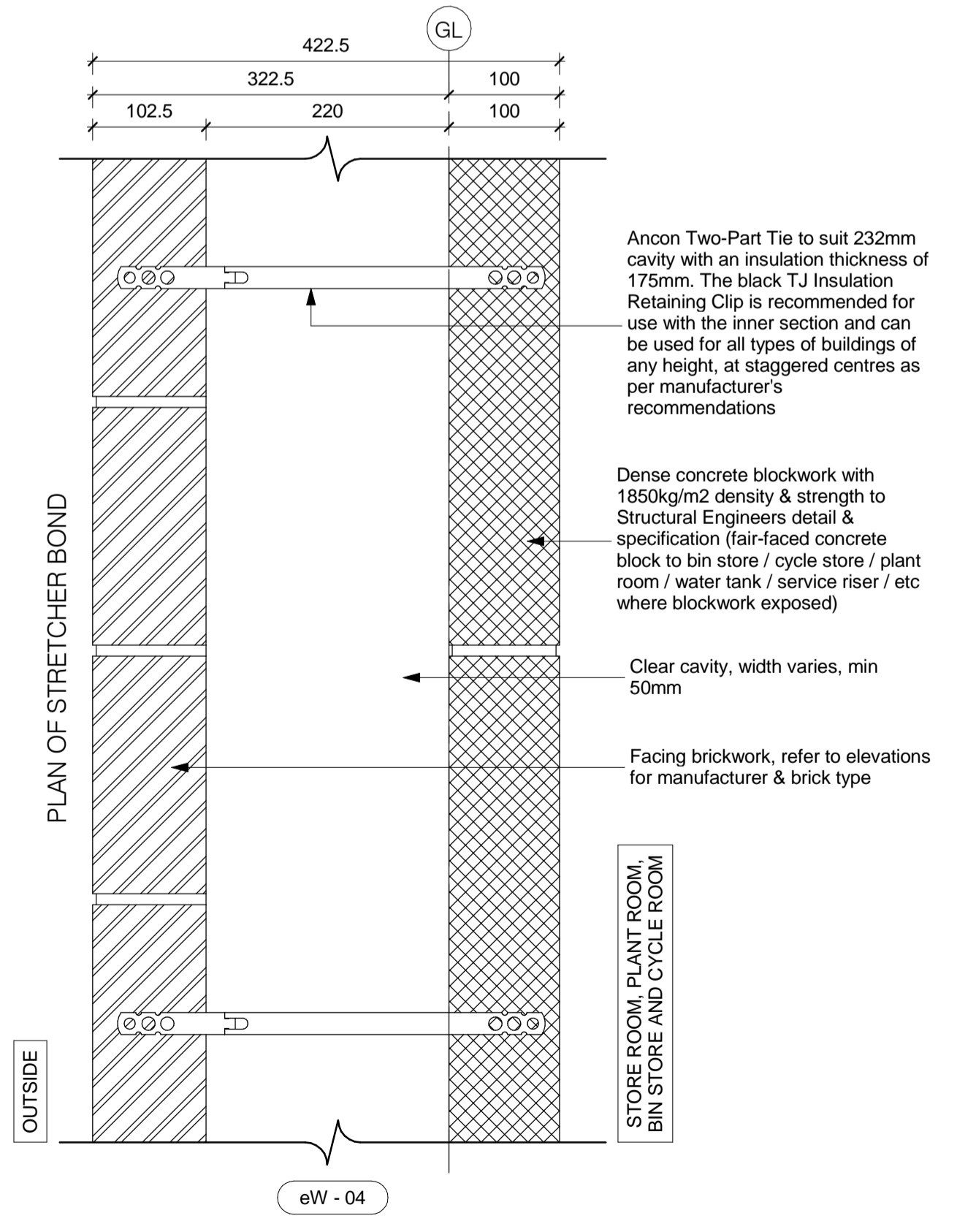

Fire Rate: 2hrs min.  
Acoustic isolation: 5dB improvement over building regulations minimum.

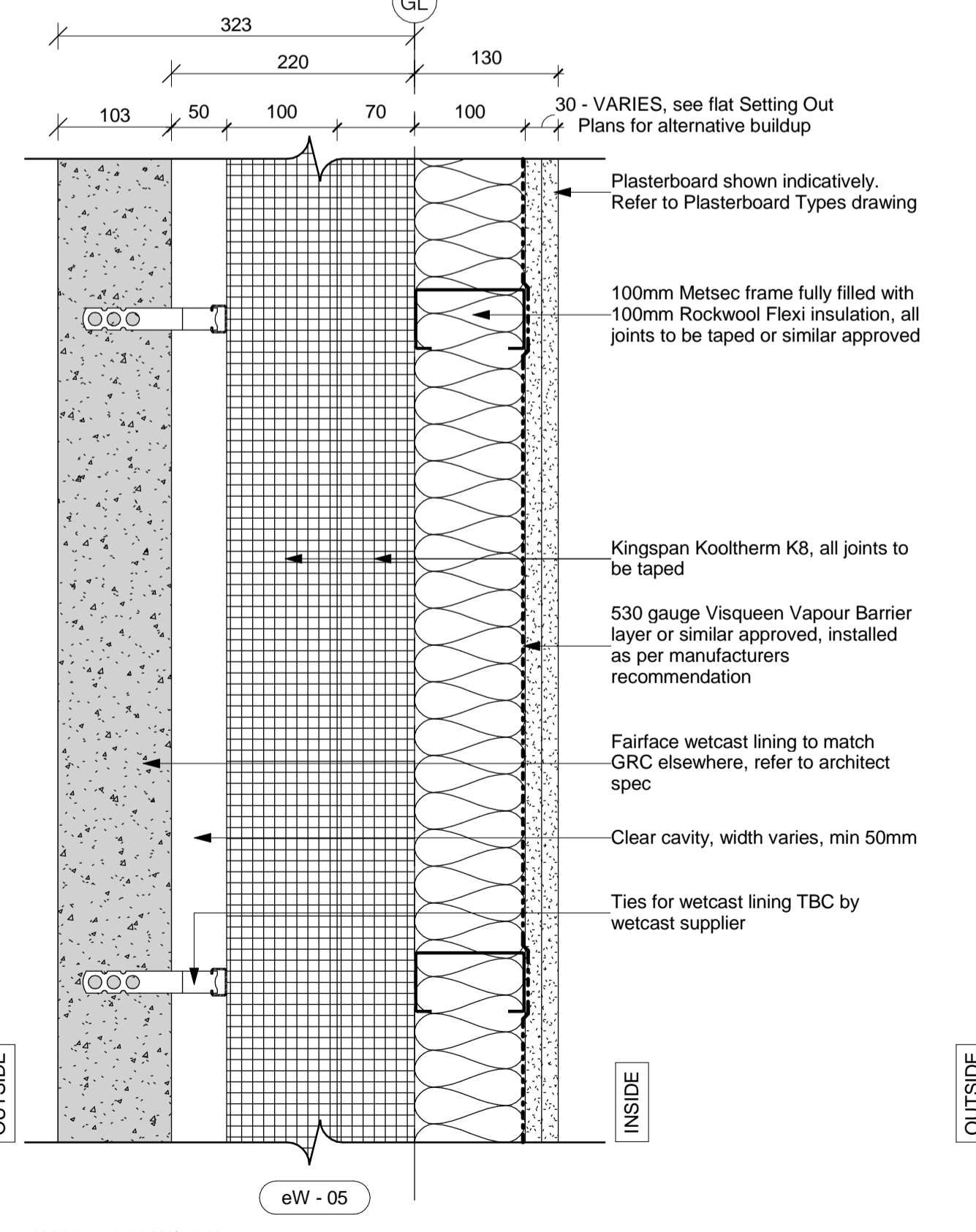

U-Value: 0.10 W/m2.K  
Fire Rating: 2hrs min.  
Acoustic isolation: 5dB improvement over building regulations minimum.

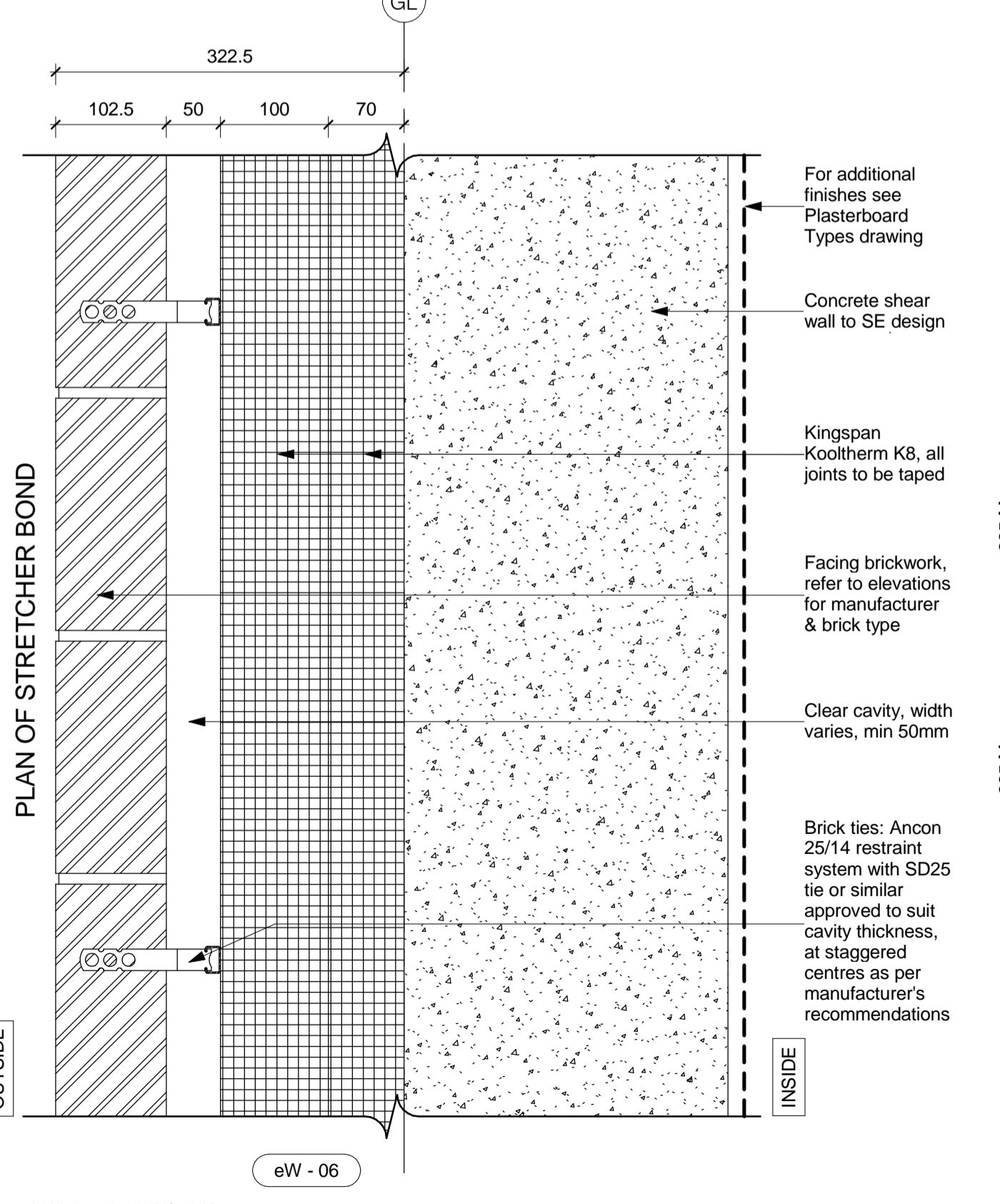

U-Value: 0.11 W/m2.K  
Fire Rating: 2hrs min.  
Acoustic isolation: 5dB improvement over building regulations minimum.

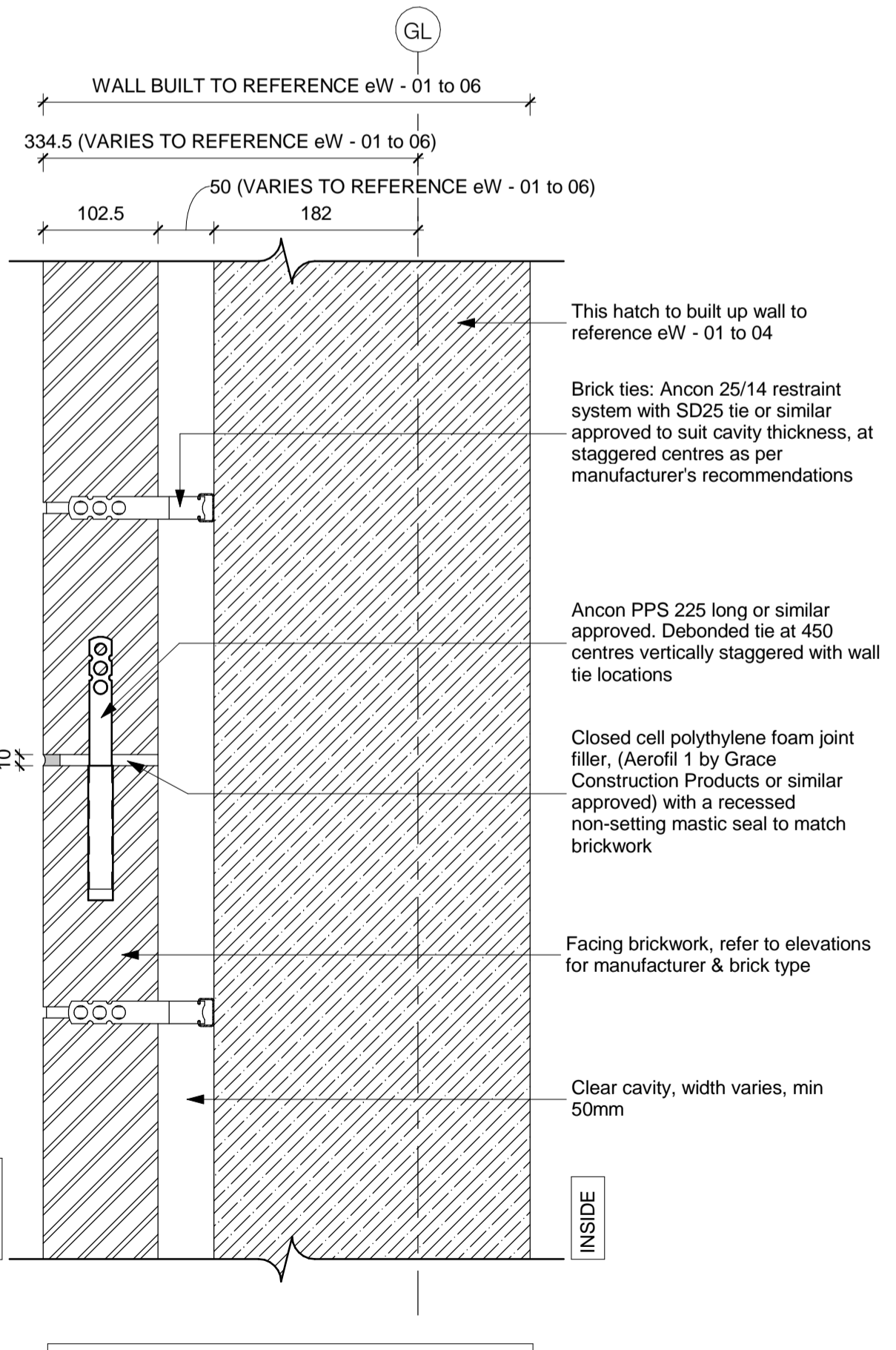

TYPICAL EXTERNAL BRICKWORK MOVEMENT JOINT DETAIL

Rev:	Date:	First Issue:	RB:	JR:
Scale @ A1:	Issuing Office:	Project No:	84923	
Status: Purpose of Issue: Construction				

**Ingleton Wood**  
Vision, form and function  
London  
1 Alle Street  
London E1 8DE  
T: 020 7680 4400  
www.ingletonwood.co.uk

Project:  
Regents Park Estate  
Plot 3 - Varndell Street  
London  
NW1 3RG

Drawing Title:  
External Wall Types

Client:  
Lovell Partnership Ltd.

File Ref:	Revision:
VARS - IW - XX - ZZ - DR - A - 35.01	A