

| Material Schedule | |
|-------------------|--|
| Reference | Description |
| 1 | 'Mystique' brick, by Traditional Brick and stone. - A Light buff, heavily textured brick, with a large variation of colours, white, buff, and oak colour. Each brick to also have a variation of colour - stretcher bond |
| 2 | Pre-cast 102.5mm thick wetcast lining, with pre-cast signage to domestic and communal doorways, to match GRC |
| 3 | GKD PC Tigris Stainless steel Mesh or similar within steel frame, steel frame should match balustrade colour. Punched Metal signage built into gate frame. Helvetica Neue Typeface |

All dimensions to be verified on site by Main Contractor before the start of any shop drawings or work whatsoever either on their own behalf or that of sub-contractors.

Report any discrepancies to the Contract Administrator at once.

This drawing is to be read with all relevant Architect's and Engineer's drawings and other relevant information.

© Ingleton Wood LLP

LEGEND: DO NOT SCALE

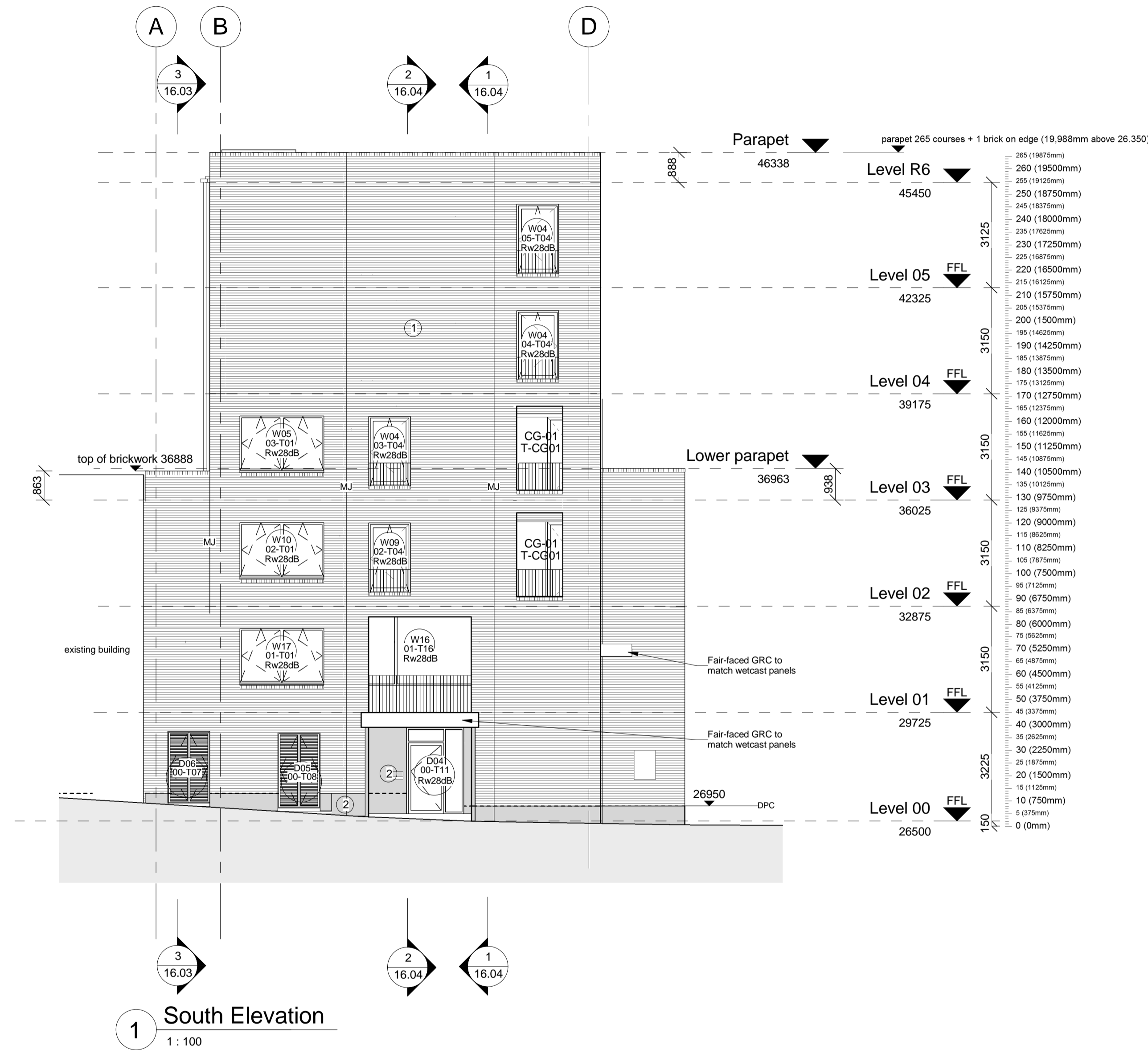
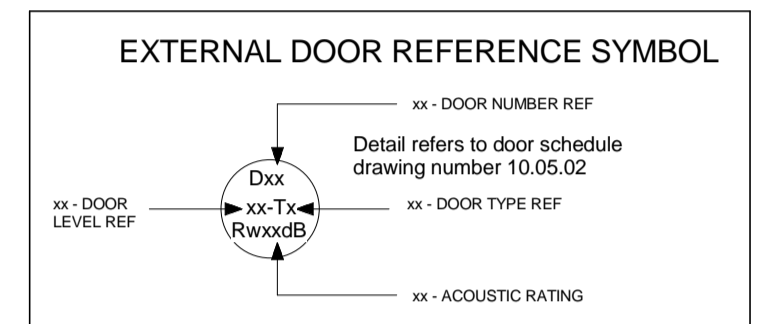
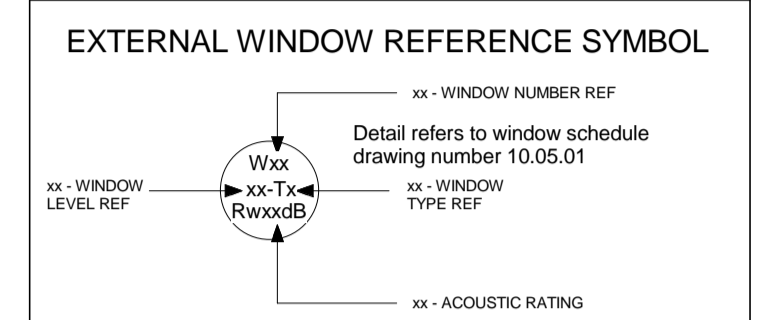
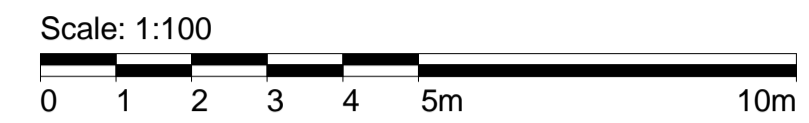

1 South Elevation
1: 100

| | | | | |
|------|----------|--|------|------|
| G | 22.04.16 | General amendments & movement joints added | RB | JR |
| F | 20.04.16 | Door & window references updated | LS | JR |
| E | 08.04.16 | Acoustic rating added to windows | LS | JR |
| D | 23.02.16 | Window/door references added | LS | JR |
| C | 05.02.16 | Rainwater pipes moved from exterior to interior as per Neil Davies instruction. Datums and masonry amended. Material tags added. | RB | JR |
| B | 14.12.15 | Issued for review | JR | JR |
| A | 28.08.15 | First Issue. | JR | JR |
| Rev: | Date: | Description: | CHK: | App: |

Scale @ A1: 1: 100 Issuing Office: London Project No: 84923

Status: S4 Purpose of Issue: Construction



Billericay
Cambridge
Colchester
London
Norwich

London
1 Alie Street
London E1 8DE
T: 020 7680 4400
www.ingletonwood.co.uk

Project:
Regents Park Estate
Plot 3 - Vardell Street
London
NW1 3RG

Drawing Title:
External Elevation - South

Client:
Lovell Partnership Ltd.

File Ref: VARS - IW - XX - ZZ - DR - A - 17.04 Revision: G