

All dimensions to be verified on site by Main Contractor before the start of any shop drawings or work whatsoever either on their own behalf or that of sub-contractors.

Report any discrepancies to the Contract Administrator at once.  
This drawing is to be read with all relevant Architect's and Engineer's drawings and other relevant information.

© Ingleton Wood LLP

LEGEND: DO NOT SCALE

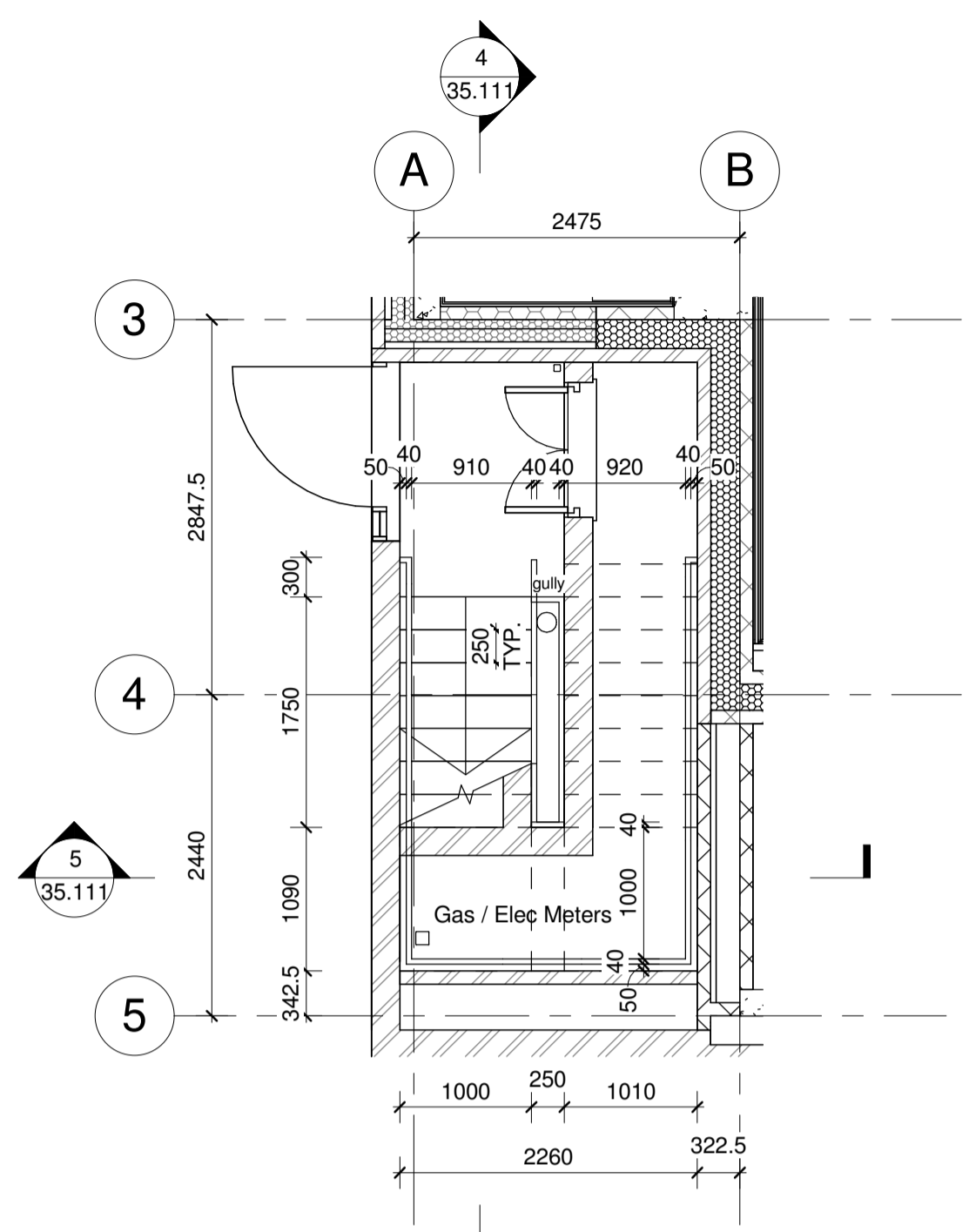

1 Communal Stairs Plan - Level 00  
1 : 50

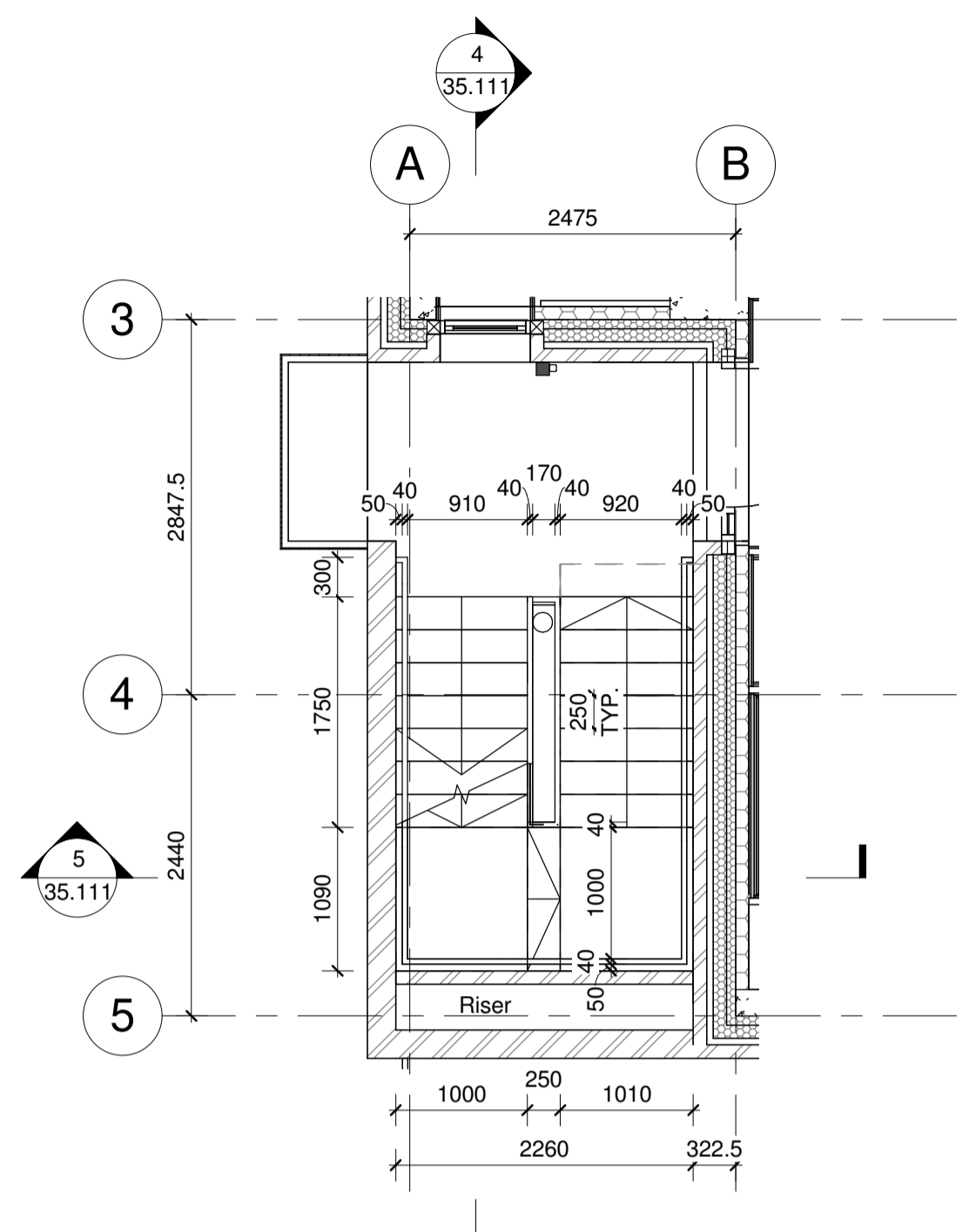

2 Communal Stairs Plan - Level 01  
1 : 50

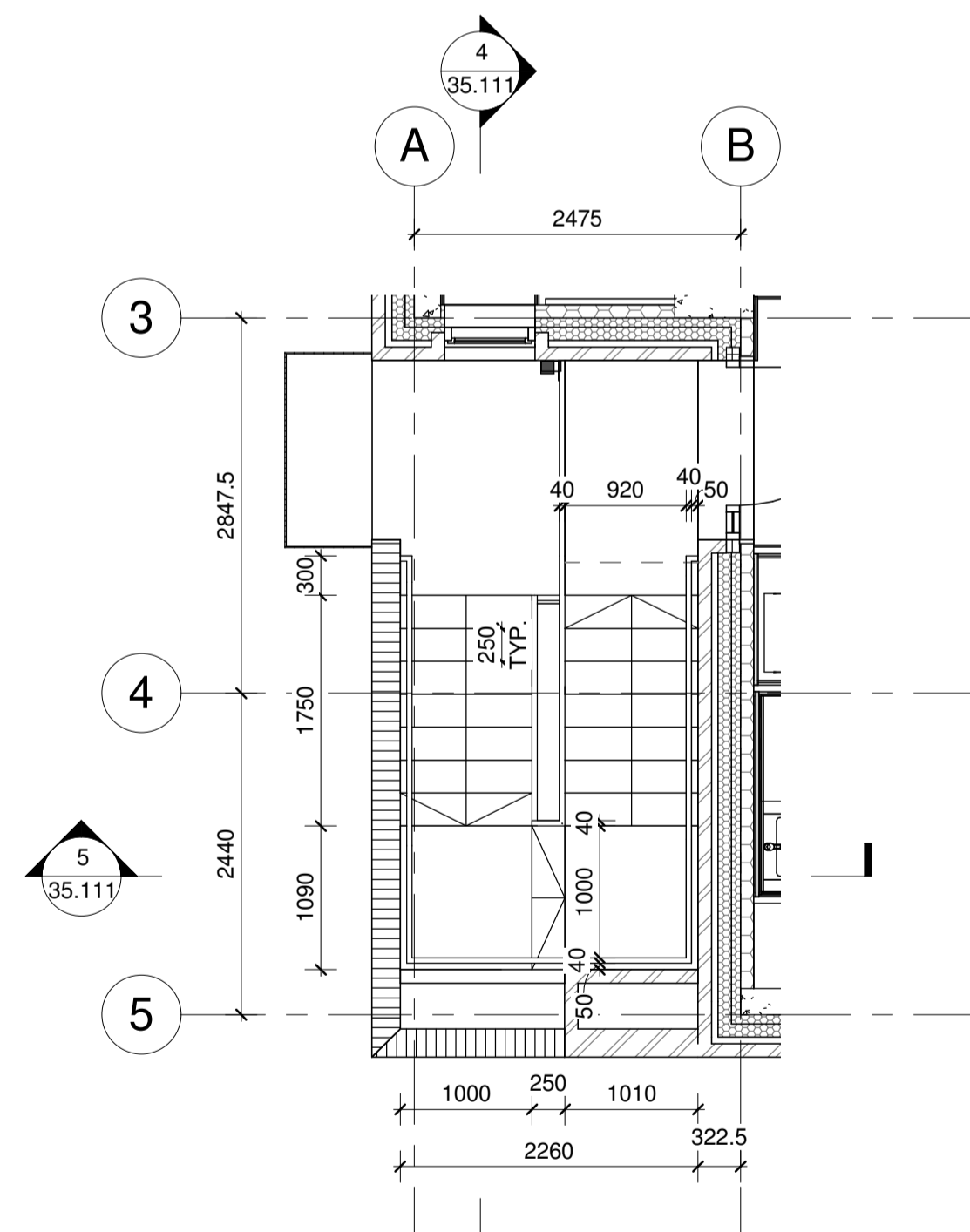

3 Communal Stairs Plan - Level 02  
1 : 50

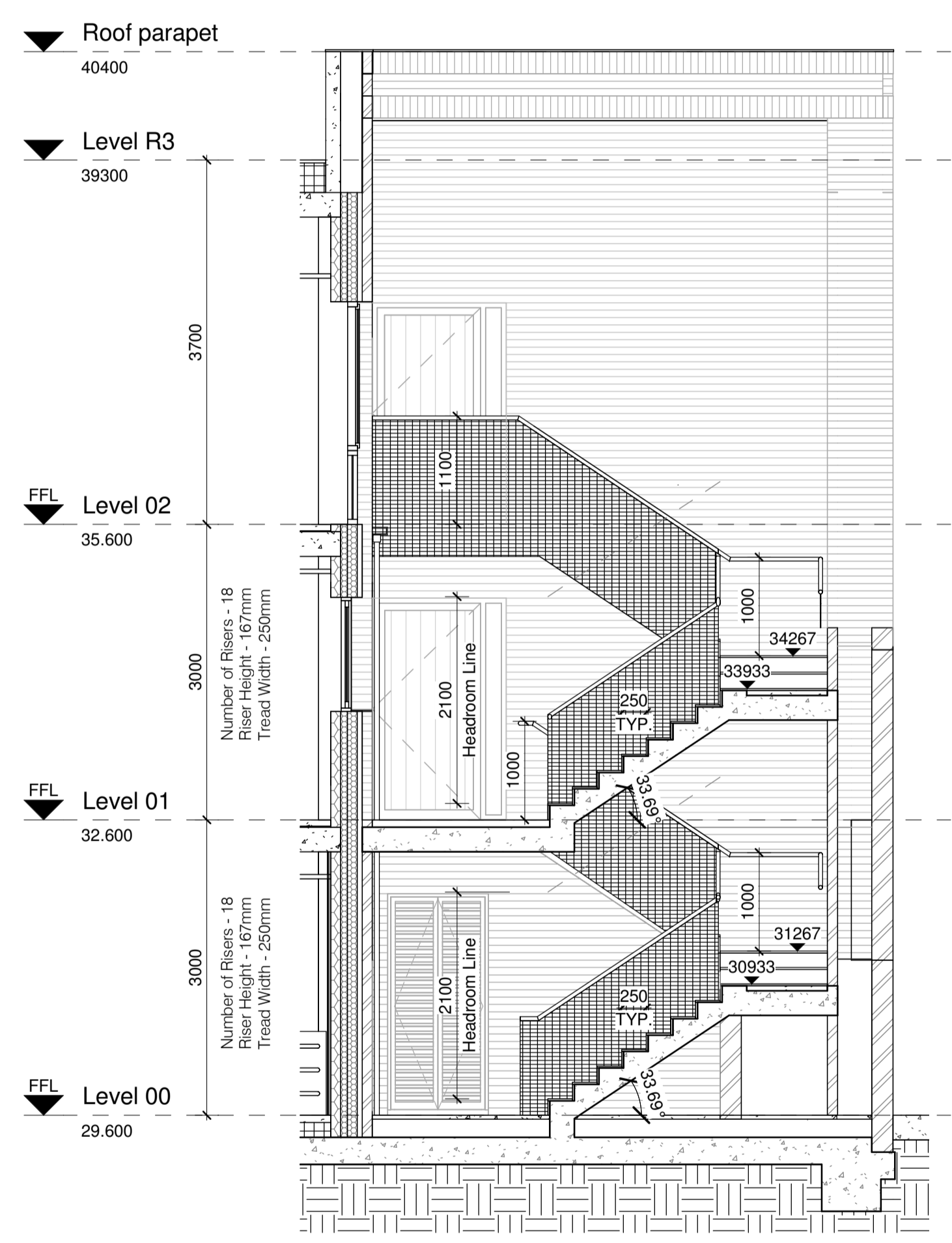

4 Stair - Section 1  
1 : 50

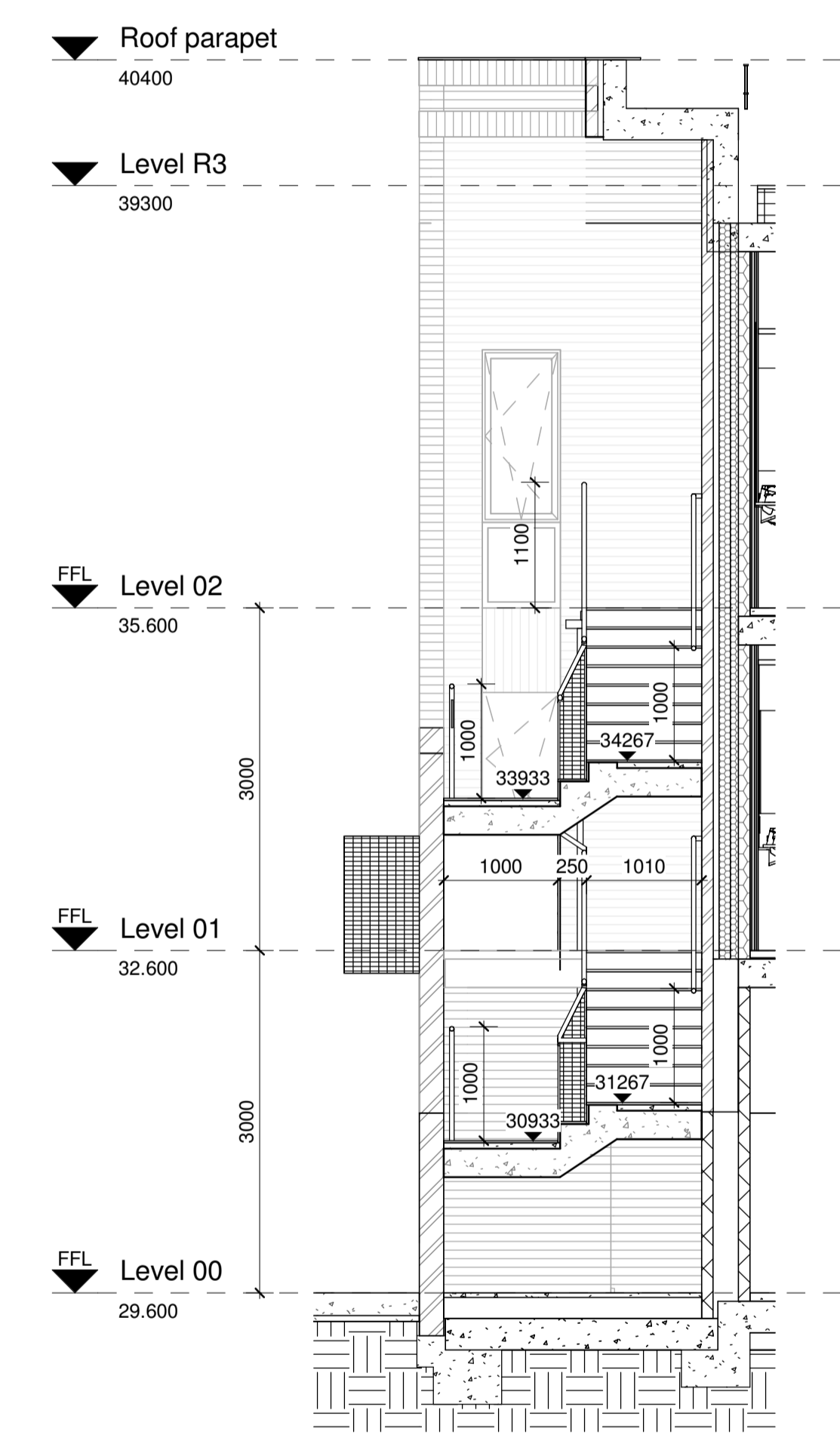

5 Stair - Section 2  
1 : 50

A	22.04.16	First Issue	ET	JR
Rev:	Date:	Description:	Chk:	Apr:
Scale @ A1:	1 : 50	Issuing Office:	London	Project No:
				84923
Status:	Purpose of Issue:			

**Ingleton Wood**  
Vision, form and function

**Billericay**  
**Cambridge**  
**Colchester**  
**London**  
**Norwich**

1 Alie Street  
London E1 8DE  
T: 020 7680 4400  
www.ingletonwood.co.uk

Project:  
Regents Park Estate  
Plot 9 - St. Bedes Mews  
London  
NW1 4DY

Drawing Title:  
Stair Details

Client:  
Lovell Partnership Ltd.

File Ref:  
SBM - IW - XX - ZZ - DR - A - 35.111

Revision:  
A