

Section A-A'  
Scale 1:50

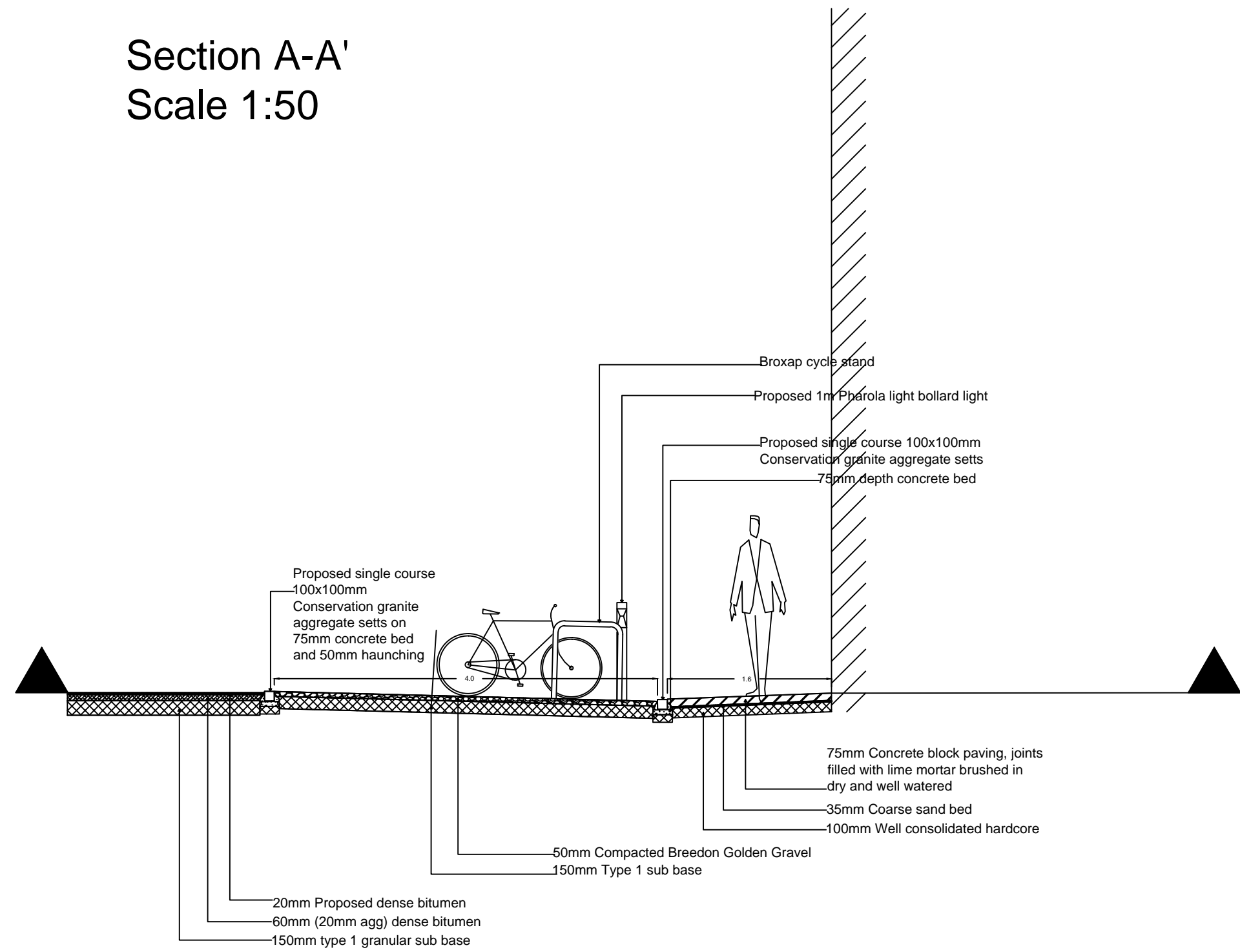

Section C-C'  
scale 1:50

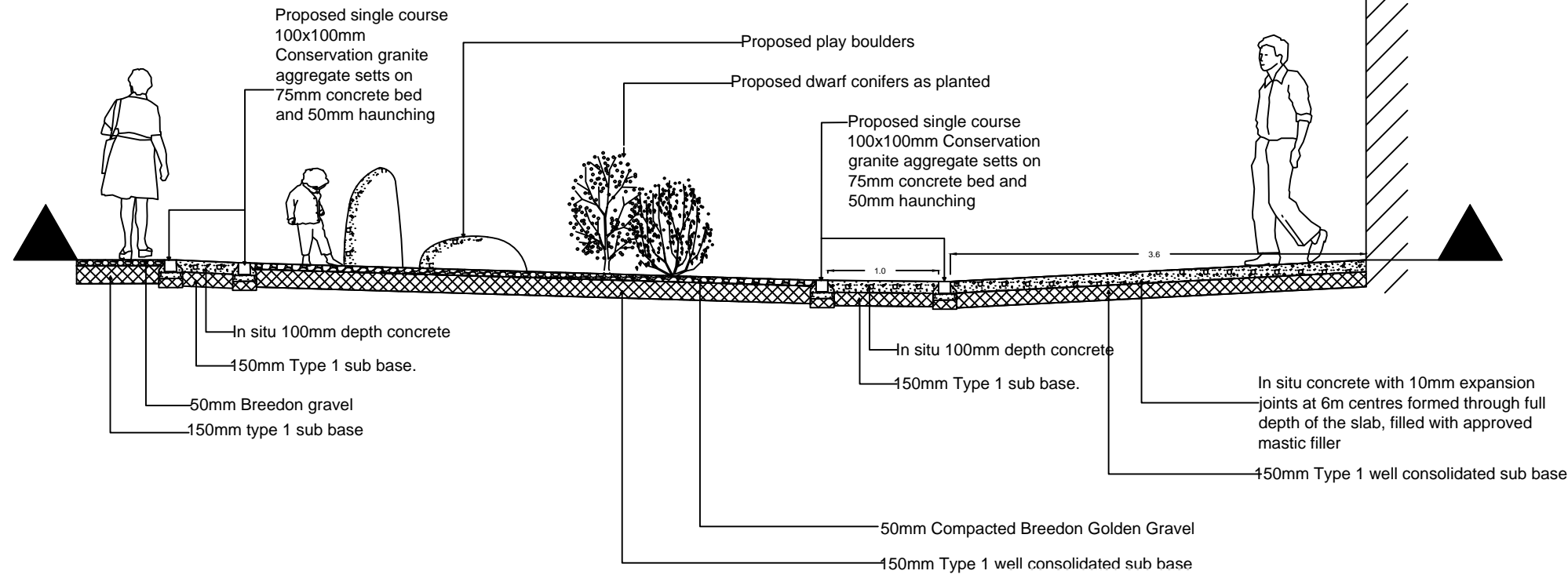

Section D-D'  
Scale 1:50

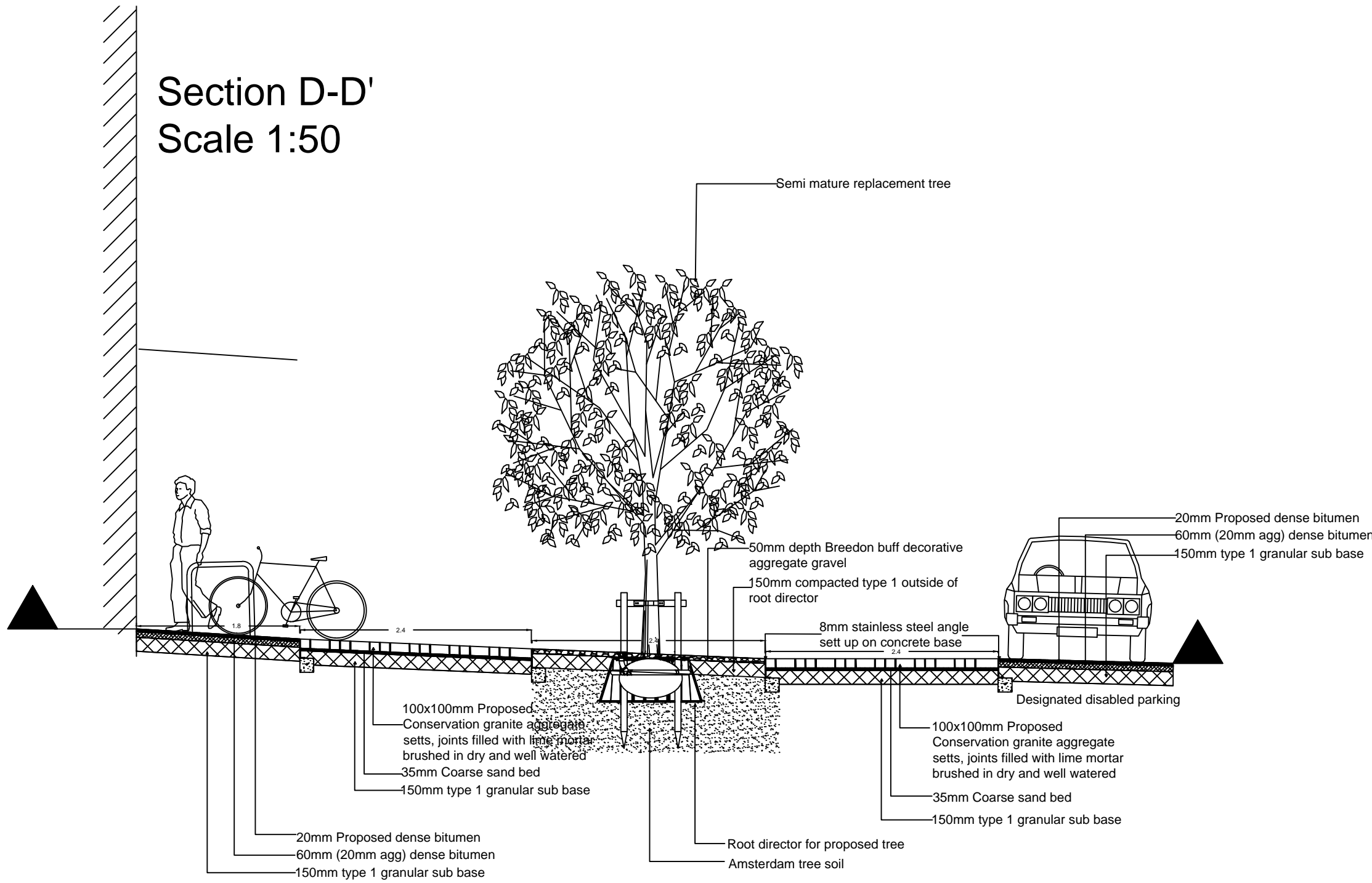

Section B-B'  
Scale 1:50

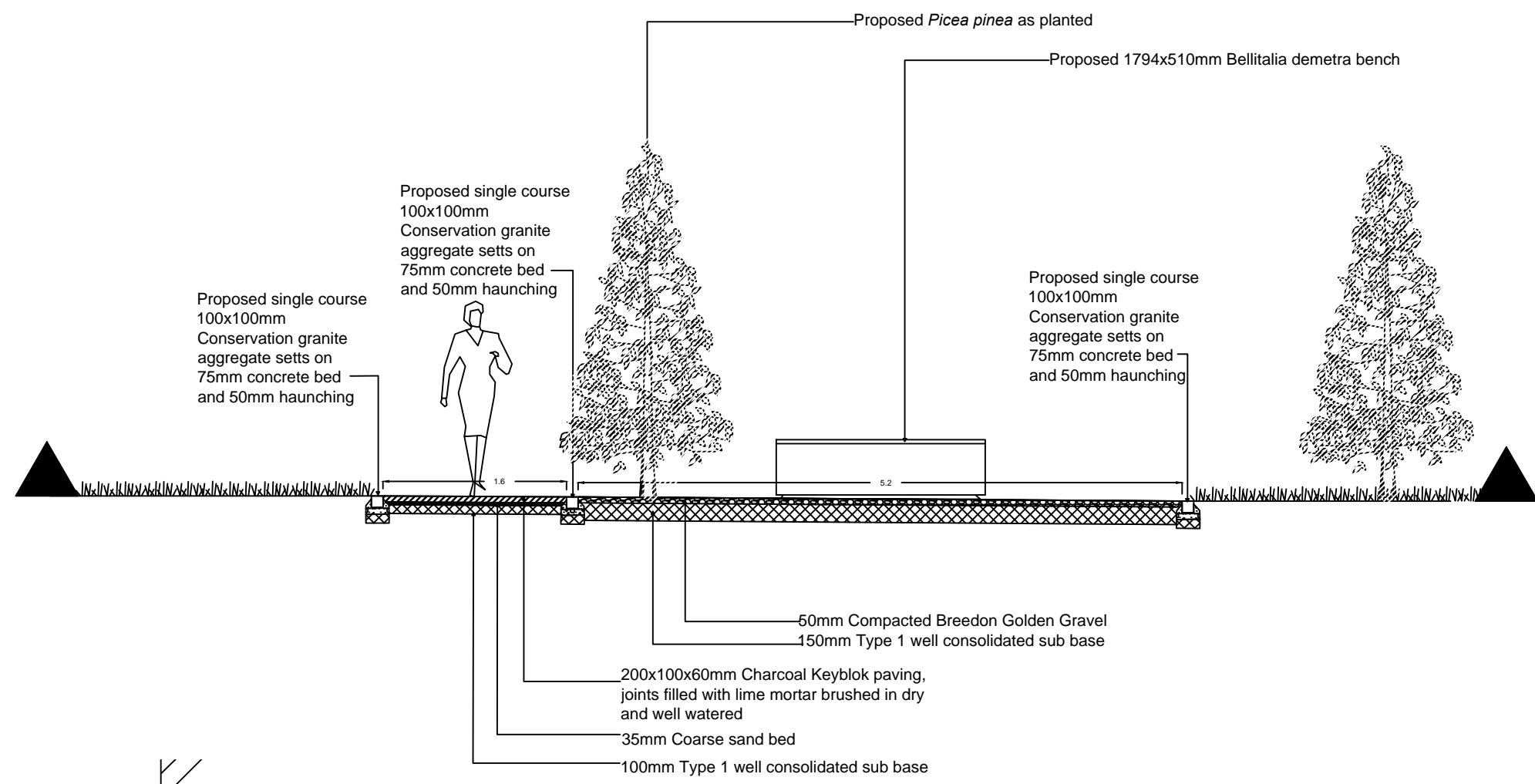

Section E-E'  
Scale 1:50

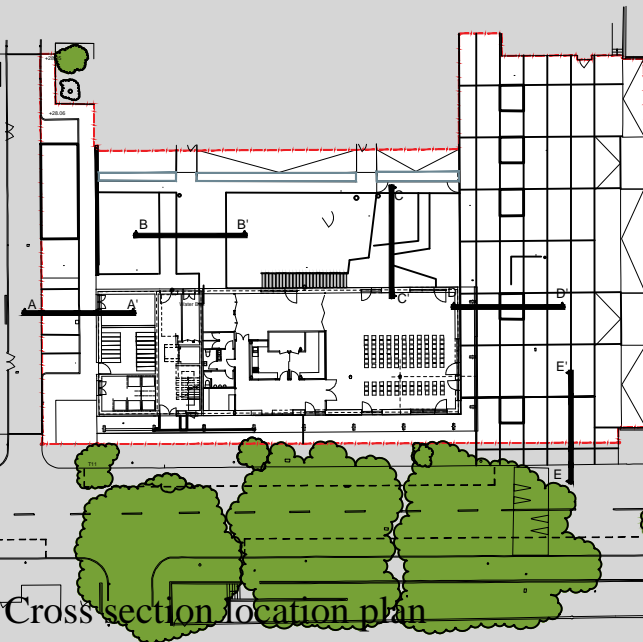
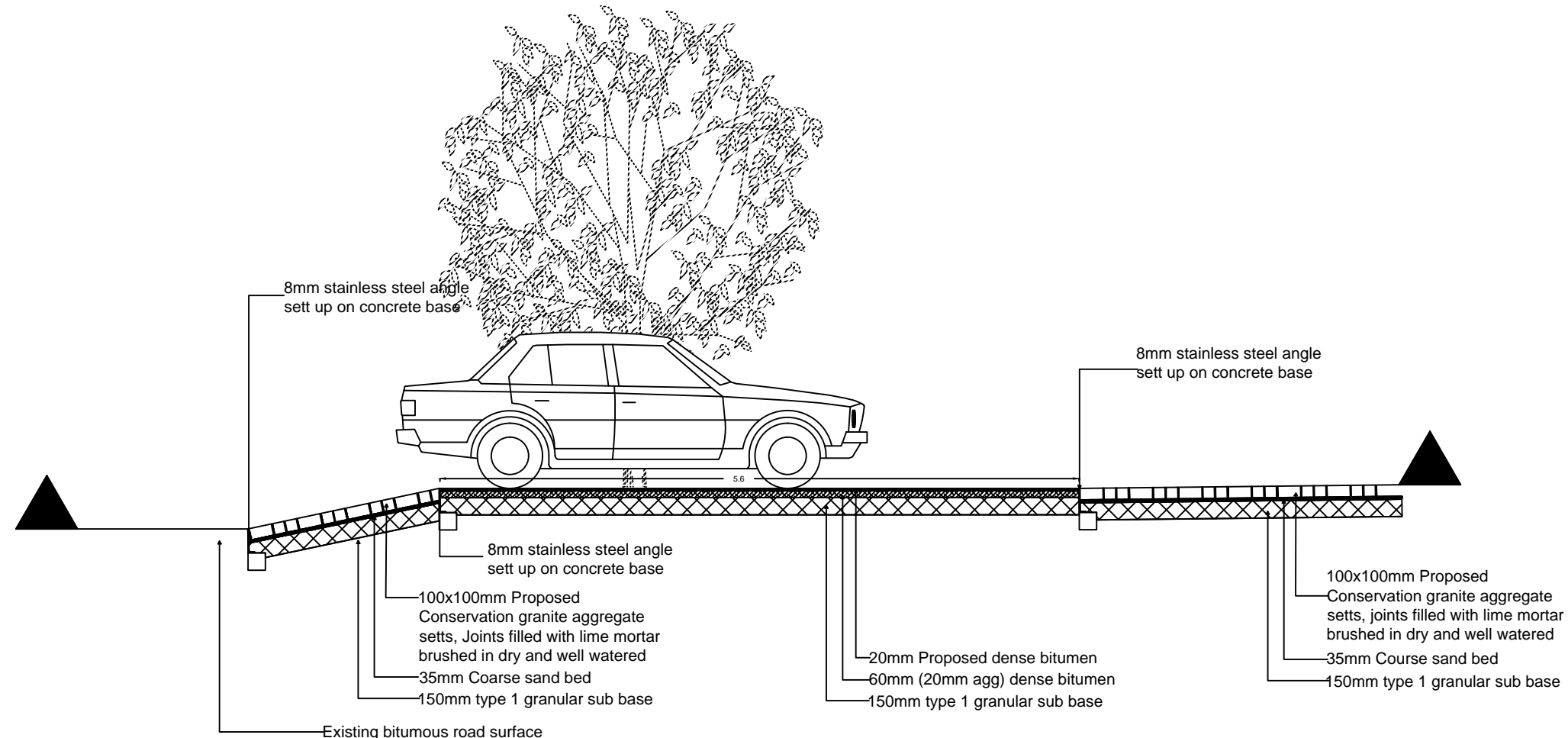

Cross section location plan



Rev	Date	Details	Drawn
C	15.04.16	Client comments	JS
B	11.03.16	Replacement for T9	JS
A	22.02.16	Update for VE	JS

**ACD**  
ENVIRONMENTAL

Ecology  
Archaeology  
Arboriculture  
Landscape Architecture

ACD at these offices:  
Rodbourne Rail Business Centre, Grange Lane,  
Malmesbury, SN16 0ES  
Tel: 01666 825646

Courtyard House, Mill Lane, Godalming, GU7 1EY  
Tel: 01483 425714

Suite 6, Crescent House, Yonge Close, Eastleigh, SO50 9SX  
Tel: 02382 026 300  
email: mail@acdenv.co.uk  
www.acdenvironmental.co.uk

Lovell Partnerships Limited

scheme: Regent's Park Estates  
Robert Street

client: Lovell Partnerships Ltd

drawing: Cross sections

date: December 2015

scale: 1:50@A1

drawing no: LOV20032-13C

drawn: JNT checked: JS

Copyright of ACD Environmental Ltd. All rights described in Chapter IV of the Copyright, Designs and Patents Act 1988 have been generally asserted: 2011. Copyright of this plan remains with ACD until all fees have been paid in full.