

## Soft Landscape Legend

- Proposed site boundary
- Existing trees to be removed
- Existing trees to be retained and protected during construction
- Proposed tree planting within soft landscape. See detail on Sheet 3
- Proposed conifer planting. See detail on Sheet 3
- Proposed shrub planting to receive 75mm bark mulch after planting operations
- Proposed shrub planting within pebbles and gravelled areas
- Proposed mixed herbaceous planting to be planted in groups of 3-5no. of each species, and as above
- Proposed grass areas to receive good quality amenity grass turves laid in line with good horticultural practices
- Proposed area to be 38mm Pre-Grown Golpla Grass Paver to be laid to suppliers specification as supplied by geosyn.co.uk
- Proposed root director to be RD1050 medium modular root barrier system
- Proposed climbing plants to be trained up adjacent wall with galvanised wires and hook set 250mm apart with support canes removed prior to planting
- Proposed hedge planting to be planted in a double staggered row 300mm apart and at 500mm centres in each row. To be maintained at 1m height

## Ecology enhancements

- Proposed bat box to be schwegler 2FN or similar
- Proposed bird box to be schwegler 1B or similar
- Proposed insect house to be a ladybird tower
- Proposed swift box to be Schwegler 17A or similar
- Proposed sparrow terrace to be schwegler 1SP or similar

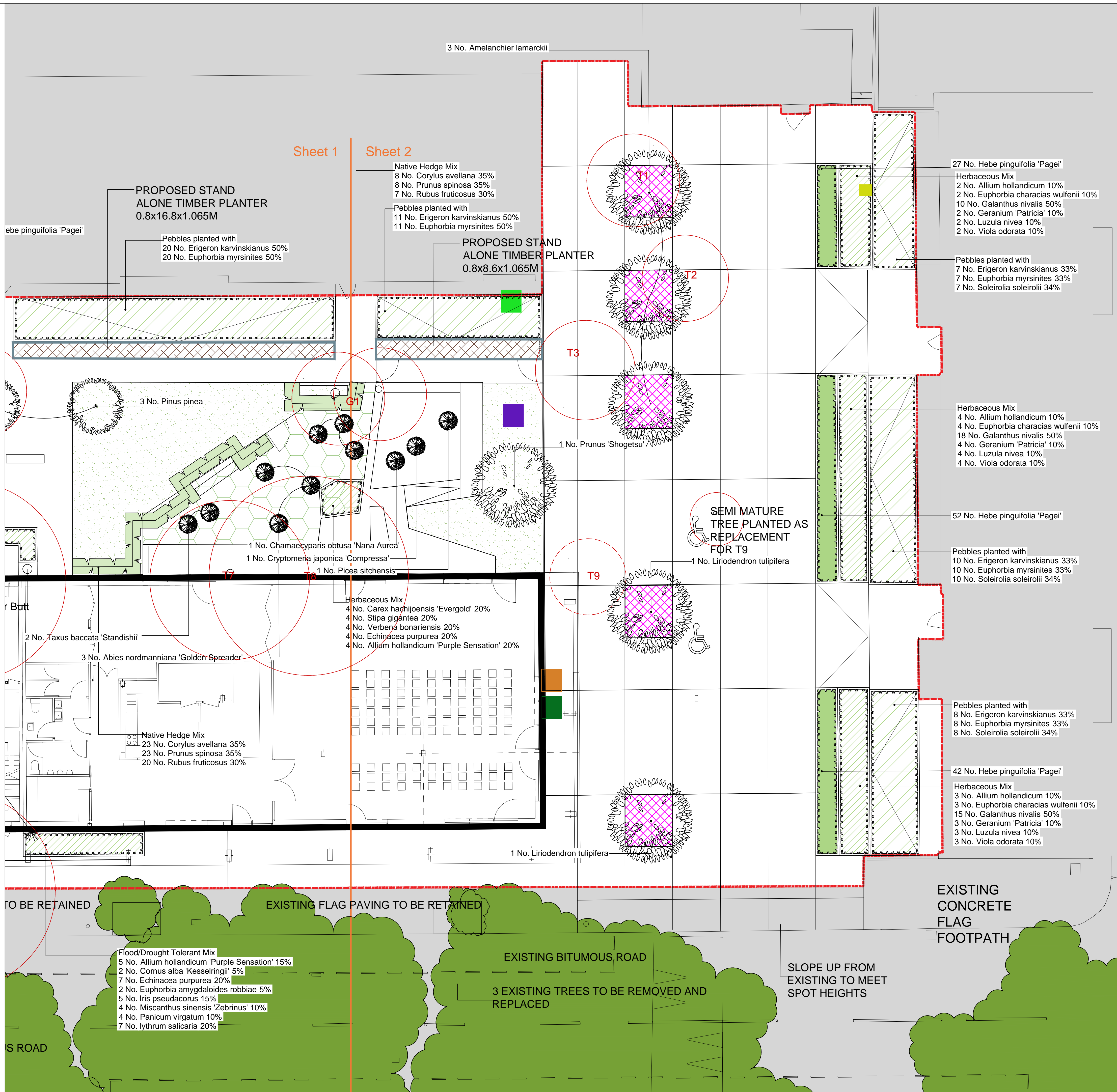

## SPECIFICATION

All works generally, to comply with the written Soft Landscape Specification.

NOTE: DO NOT SCALE FROM DRAWING

Planting Schedule & Tree pit details on Sheet 3

Rev	Date	Details	Drawn
D	15.04.16	Client comments	JS
C	11.03.16	Replacement for T9	JS
B	22.02.16	Update for VE	JS
A	07.01.16	Changes to Arb. information	JNT

**ACD ENVIRONMENTAL**  
Ecology  
Archaeology  
Arboriculture  
Landscape Architecture

ACD at these offices:  
Rodbourne Rail Business Centre, Grange Lane,  
Malmesbury, SN16 0ES  
Tel: 01666 825646

Courtyard House, Mill Lane, Godalming, GU7 1EY  
Tel: 01483 425714

Suite 6, Crescent House, Yonge Close, Eastleigh, SO50 9SX  
Tel: 02382 026 300  
email: mail@acdenv.co.uk  
www.acdenvironmental.co.uk

Lovell Partnerships Limited

scheme: Regent's Park Estates  
Robert Street  
client: Lovell Partnerships Ltd  
drawing: Soft Landscape Proposals  
date: September 2015  
scale: 1:100@A1  
drawing no: LOV20032-11D Sheet2of3  
drawn: JNT checked: JS

Copyright of ACD Environmental Ltd. All rights described in Chapter IV of the Copyright, Designs and Patents Act 1988 have been generally asserted: 2011. Copyright of this plan remains with ACD until all fees have been paid in full.