

Location Plan

1 : 500

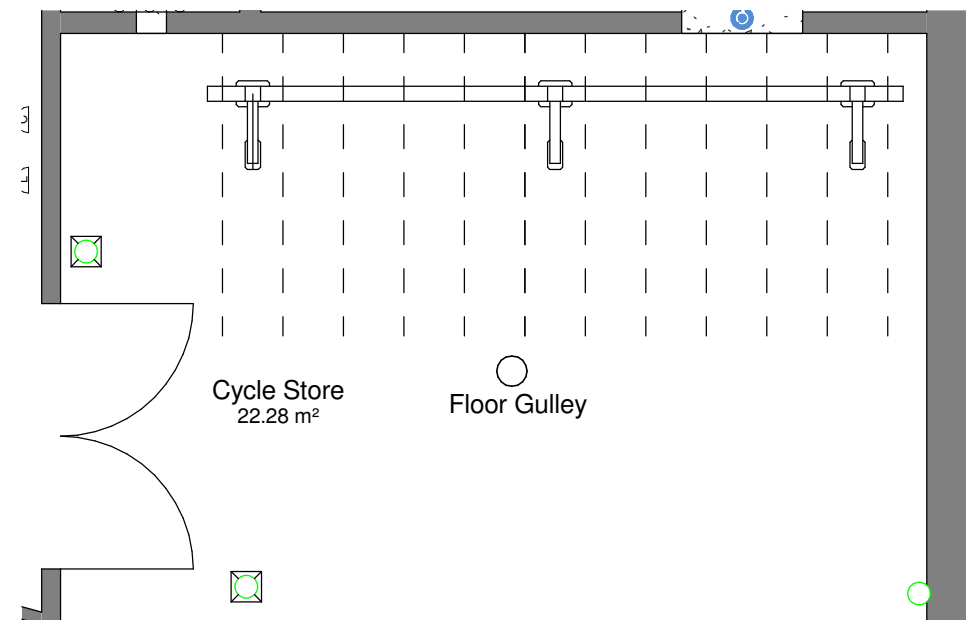

Cycle Strategy

1 : 50

All dimensions to be verified on site by Main Contractor before the start of any shop drawings or work whatsoever either on their own behalf or that of sub-contractors.

Report any discrepancies to the Contract Administrator at once.

This drawing is to be read with all relevant Architect's and Engineer's drawings and other relevant information.

© Ingleton Wood LLP

LEGEND:

DO NOT SCALE

No. Secure Internal Residential Spaces Required: 24

No. Secure Internal Residential Spaces Provided: 24

External cycle spaces to be designed by the Landscape Architect & indicated on their proposals to comply with the required 6 No. spaces.

Proposed Bicycle Storage System:



| | | | | |
|------|----------|--------------|------|------|
| A | 08.12.15 | First Issue | JT | SN |
| Rev: | Date: | Description: | Chk: | Apr: |

| | | |
|--------------|-----------------|-----------------|
| Scale @ A3: | Issuing Office: | Project Number: |
| As indicated | London | 84923 |

| | |
|---------|-------------------|
| Status: | Purpose of Issue: |
| S2 | For Information |



Vision, form and function

London
 1 Alie Street
 London E1 8DE

Billericay
 Cambridge
 Colchester
 London
 Norwich

T: 020 7680 4400
www.ingletonwood.co.uk

Project:
 Regents Park Estate
 Plot 5 - Dick Collins Hall

Drawing Title:
 Cycle Strategy

Client:
 Lovell Partnership Ltd.

| | |
|-------------------------------------|-----------|
| File Ref: | Revision: |
| DCH - IW - XX - ZZ - DR - A - 22.11 | A |