

SITE LOCATION
(Scale 1:50000)

Ordnance Survey map extract based upon Landranger map series with the permission of the controller of Her Majesty's Stationery Office
Mono Consultants Limited licence no. ES100017753
Crown copyright.

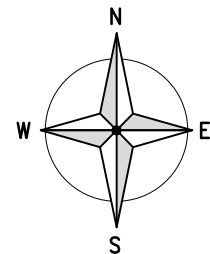

SITE PHOTOGRAPH

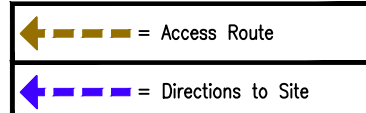

DETAILED SITE LOCATION
(Scale 1:1250)

Based upon Ordnance Survey map extract with the permission of the Controller of Her Majesty's Stationery Office.
Crown copyright.
Mono Consultants Limited licence no. ES100017753
Promap licence no. A152065A0001

Notes:
1 ALL DIMENSIONS ARE IN MM UNLESS NOTED OTHERWISE

N.G.R. E: 529816 N: 184780

DIRECTIONS:
FROM M1 JUNCTION 2 TAKE A1 INTO LONDON AND AT A503 (SEVEN SISTERS) TURN RIGHT ONTO A503. THEN TURN LEFT ON TO A5200 (YORK WAY) AND TAKE THE SECOND RIGHT ON TO CLIFF ROAD. THE SITE IS AT THE END OF CLIFF ROAD AT THE CORNER OF CAMDEN PARK ROAD AND SOUTH VILLAS.

B	Issued for Construction	SAH	PTC	11.06.15
A	Issued for Approval	BB	SD	22.10.14
REV	MODIFICATION	BY	CH	DATE

mono#

MONO CONSULTANTS LIMITED
No. 58 Cygnet Court
Timothy's Bridge Road
Stratford-upon-Avon
Warwickshire
CV37 9NW
t. 44 (0)1789 206500
f. 44 (0)1789 206529
www.monoconsultants.com

CTIL

Cell Name	Opt
CHURCH STUDIOS	-

Cell ID No		
CTIL	Host	Sharer
143464_20	(VF) 00337	(TEF) 046413

Site Address / Contact Details

CAMDEN PARK ROAD
ISLINGTON
LONDON
NW1 9AY

Drawing Title: SITE LOCATION MAPS

Purpose of issue: CONSTRUCTION

Drawing Number: 100

Scale:	As Shown	Drawn:	ORBIT	Date:	22.10.14	Issue:	B
Checked:	SD	Date:	22.10.14	Approved:	SRR	Date:	22.10.14

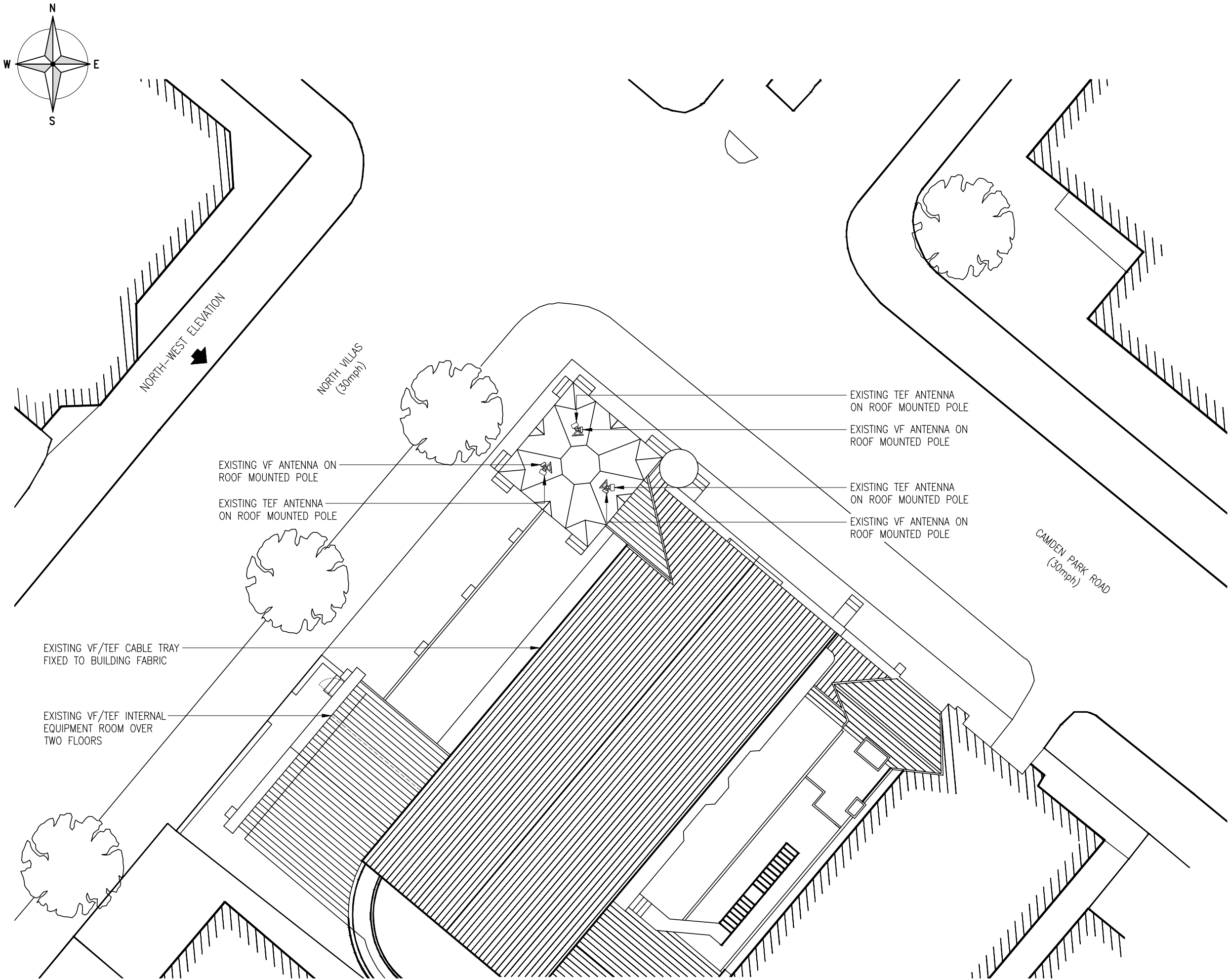

EXISTING SITE PLAN
(1:200)

Notes:
1 ALL DIMENSIONS ARE IN MM UNLESS NOTED OTHERWISE

N.G.R. | E: 529816 | N: 184780

NOTES:

B	Issued for Construction	SAH	PTC	11.06.15
A	Issued for Approval	BB	SD	22.10.14
REV	MODIFICATION	BY	CH	DATE

mono #

MONO CONSULTANTS LIMITED
No. 58 Cygnet Court
Timothy's Bridge Road
Stratford-upon-Avon
Warwickshire
CV37 9NW
t. 44 (0)1789 206500
f. 44 (0)1789 206529
www.monoconsultants.com

CTIL

Cell Name		Opt	
CHURCH STUDIOS		-	
Cell ID No			
CTIL	Host	Sharer	
143464_20	(VF) 00337	(TEF) 046413	
Site Address / Contact Details			
CAMDEN PARK ROAD ISLINGTON LONDON NW1 9AY			
Drawing Title:			
EXISTING SITE PLAN			
Purpose of issue:			
CONSTRUCTION			
Drawing Number:			
201			
Scale:	Drawn:	Date:	Issue:
As Shown	ORBIT	22.10.14	
Checked:	Date:	Approved:	Date:
SD	22.10.14	SRR	22.10.14
			B

The drawings comply with TEF & Vodafone Standard ICNIRP guidelines.
 Designed in accordance with Cornerstone document: CORN/09/006

Notes:
 1 ALL DIMENSIONS ARE IN MM UNLESS NOTED OTHERWISE

N.G.R. | E: 529816 | N: 184780

NOTES:
 THIS DRAWING DEPICTS BOTH THE PROPOSED EQUIPMENT AND THE EQUIPMENT TO BE REMOVED. ALL EQUIPMENT ANNOTATED 'TO BE REMOVED' WILL NOT BE ON SITE FOLLOWING THE PROPOSED UPGRADE WORKS

FOR FULL DETAILS OF THE PROPOSED STRUCTURE MOUNTED EQUIPMENT UPGRADE SEE DWG 302 PROPOSED SITE ELEVATION

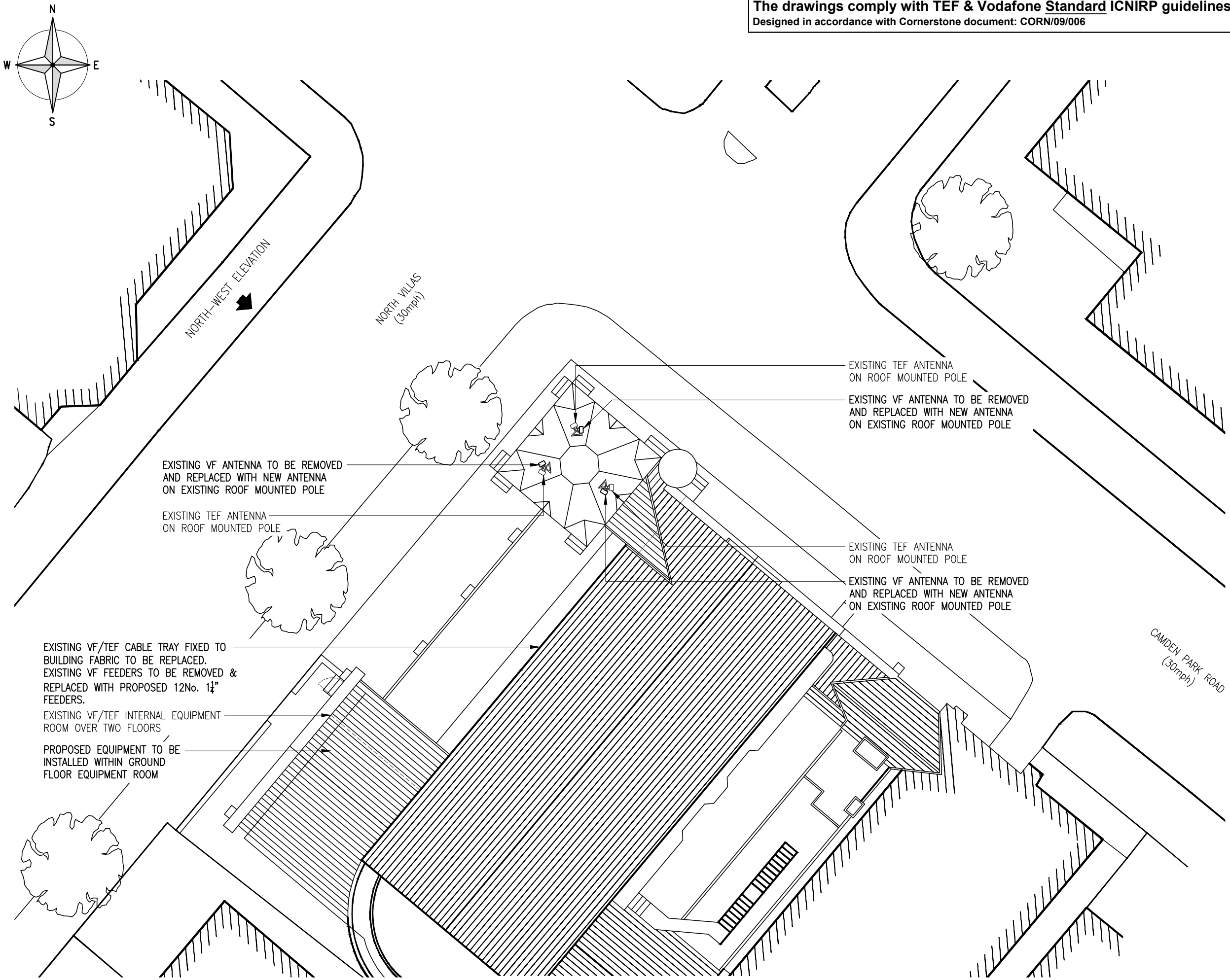

F	Notes amended	BCL	RP	05.05.16
E	Notes amended	NB	RW	31.03.16
D	Proposed RRU's removed	JT	NJD	21.03.16
C	Issued for Construction	SAH	PTC	11.06.15
B	RRUSs Mounted on Church Spire	SAH	PTC	05.06.15
A	Issued for Approval	BB	SD	22.10.14
REV	MODIFICATION	BY	CH	DATE

mono #

MONO CONSULTANTS LIMITED
 No. 58 Cygnet Court
 Timothy's Bridge Road
 Stratford-upon-Avon
 Warwickshire
 CV37 9NW
 t. 44 (0)1789 206500
 f. 44 (0)1789 206529
 www.monoconsultants.com



CTIL

Cell Name	Opt
CHURCH STUDIOS	-

Cell ID No		
CTIL	Host	Sharer
143464_20	(VF) 00337	(TEF) 046413

Site Address / Contact Details

CAMDEN PARK ROAD
 ISLINGTON
 LONDON
 NW1 9AY

Drawing Title: PROPOSED SITE PLAN

Purpose of issue: CONSTRUCTION

Drawing Number: 202

Scale:	As Shown	Drawn:	ORBIT	Date:	22.10.14	Issue:	
Checked:	SD	Date:	22.10.14	Approved:	SRR	Date:	22.10.14
							F

PROPOSED SITE PLAN
 (1:200)

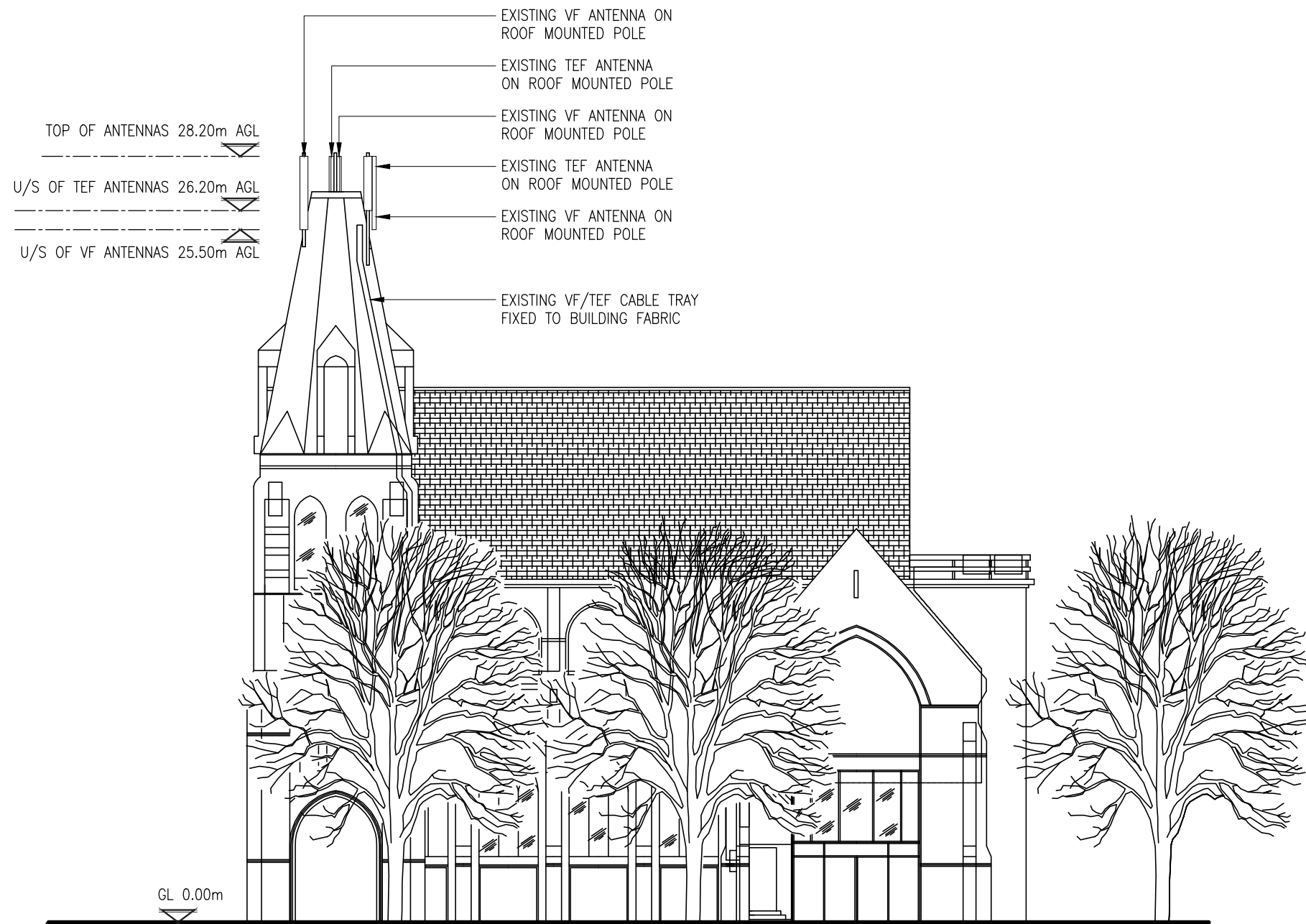

EXISTING NORTH WEST ELEVATION
(1:200)

Notes:
1 ALL DIMENSIONS ARE IN MM UNLESS NOTED OTHERWISE

N.G.R. E: 529816 N: 184780

NOTES:

B	Issued for Construction	SAH	PTC	11.06.15
A	Issued for Approval	BB	SD	22.10.14
REV	MODIFICATION	BY	CH	DATE

mono #

MONO CONSULTANTS LIMITED
No. 58 Cygnet Court
Timothy's Bridge Road
Stratford-upon-Avon
Warwickshire
CV37 9NW
t. 44 (0)1789 206500
f. 44 (0)1789 206529
www.monoconsultants.com



CTIL

Cell Name	Opt
CHURCH STUDIOS	-

Cell ID No		
CTIL	Host	Sharer
143464_20	(VF) 00337	(TEF) 046413

Site Address / Contact Details

CAMDEN PARK ROAD
ISLINGTON
LONDON
NW1 9AY

Drawing Title:
EXISTING NORTH WEST ELEVATION

Purpose of issue:
CONSTRUCTION

Drawing Number:
301

Scale:	As Shown	Drawn:	ORBIT	Date:	22.10.14	Issue:	
Checked:	SD	Date:	22.10.14	Approved:	SRR	Date:	22.10.14
							B

The drawings comply with TEF & Vodafone Standard ICNIRP guidelines.
 Designed in accordance with Cornerstone document: CORN/09/006

Notes:
 1 ALL DIMENSIONS ARE IN MM UNLESS NOTED OTHERWISE

N.G.R. E: 529816 N: 184780

NOTES:
 THIS DRAWING DEPICTS THE SITE FOLLOWING THE PROPOSED WORKS. ALL EQUIPMENT TO BE REMOVED HAS NOT BEEN SHOWN

FOR FULL DETAILS OF GROUND LEVEL UPGRADE WORKS SEE DWG 202 PROPOSED SITE LAYOUT

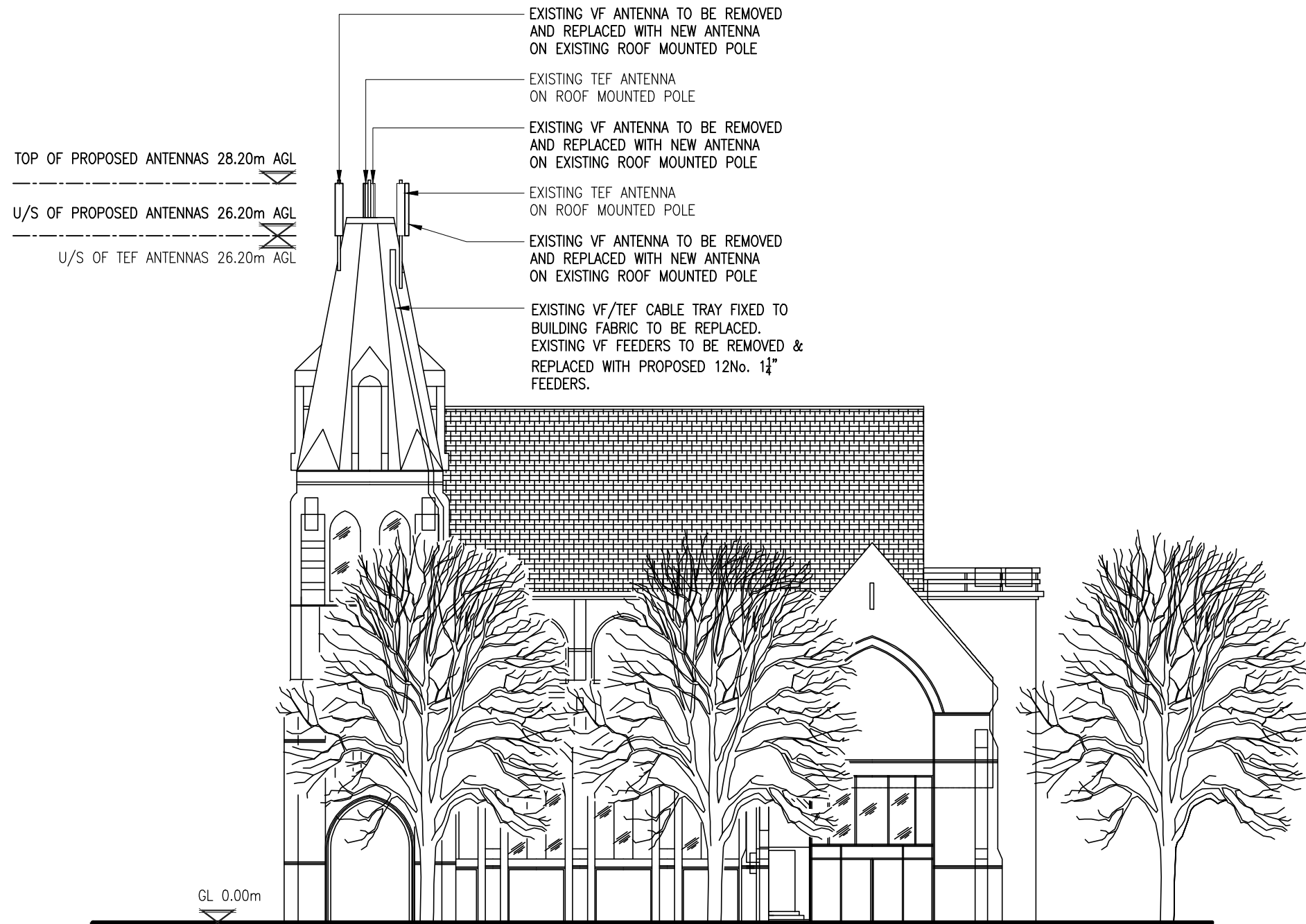

F	Notes amended	BCL	RP	05.05.16
E	Notes amended	NB	RW	31.03.16
D	Proposed RRU's removed	JT	NJD	21.03.16
C	Issued for Construction	SAH	PTC	11.06.15
B	RRUs Mounted on Church Spire	SAH	PTC	05.06.15
A	Issued for Approval	BB	SD	22.10.14
REV	MODIFICATION	BY	CH	DATE

mono #

MONO CONSULTANTS LIMITED
 No. 58 Cygnet Court
 Timothy's Bridge Road
 Stratford-upon-Avon
 Warwickshire
 CV37 9NW
 t. 44 (0)1789 206500
 f. 44 (0)1789 206529
 www.monoconsultants.com



CTIL

Cell Name	Opt
CHURCH STUDIOS	-

Cell ID No		
CTIL	Host	Sharer
143464_20	(VF) 00337	(TEF) 046413

Site Address / Contact Details

CAMDEN PARK ROAD
 ISLINGTON
 LONDON
 NW1 9AY

Drawing Title:
 PROPOSED NORTH WEST ELEVATION

Purpose of issue:
 CONSTRUCTION

Drawing Number:
 302

Scale:	As Shown	Drawn:	ORBIT	Date:	22.10.14	Issue:	F
Checked:	SD	Date:	22.10.14	Approved:	SRR	Date:	22.10.14

PROPOSED NORTH WEST ELEVATION
 (1:200)