

DEMOLITIONS KEY

AREA TO BE DEMOLISHED

ITEM TO BE DEMOLISHED

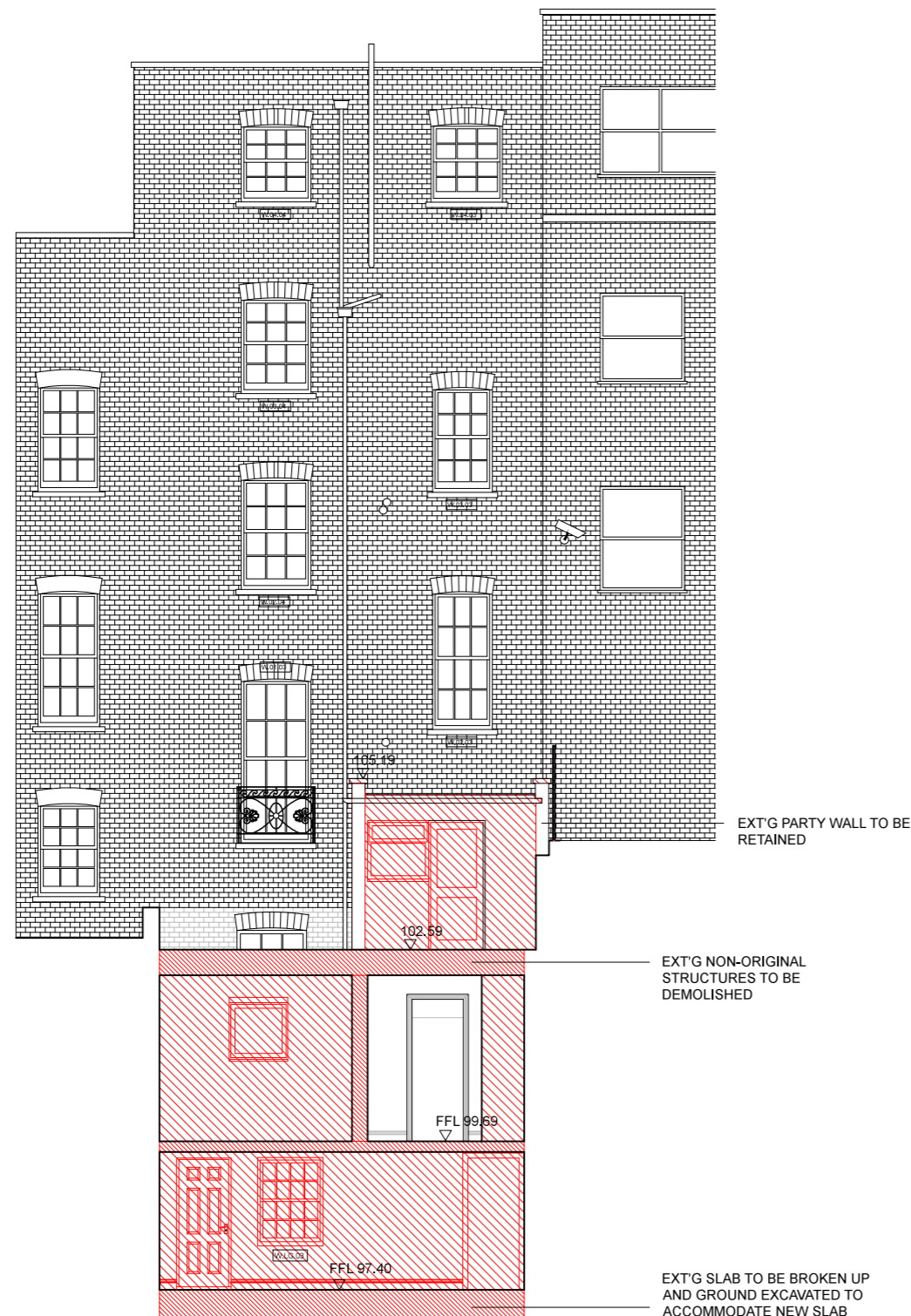

EXISTING SECTION EE

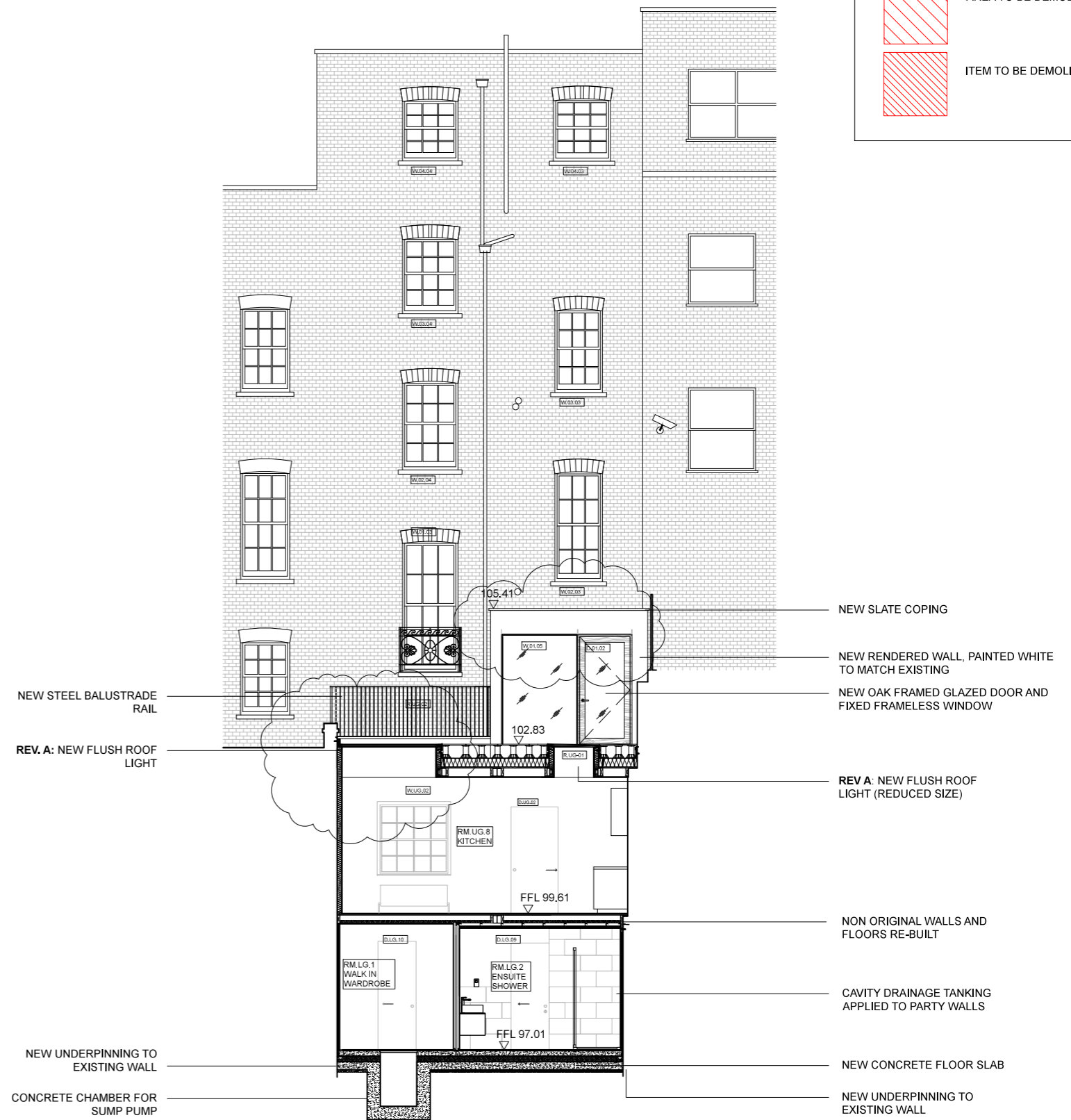

PROPOSED SECTION EE

Revisions
A 25/04/16 ORIGINAL PLANNING NOTES ADDED BACK, SPIRAL STAIRCASE OMITTED, BOX ROOFLIGHT OMITTED, FLUSH ROOFLIGHT ADDED, EXT'G COURTYARD WALL RETAINED, ALL IN LINE WITH PLANNING COMMENTS

NOTES

Architecture for London Limited

This drawing is copyright. All rights reserved.
Do not scale from this drawing: work from figured dimensions only.

SCALE: METRES



82-84 Clerkenwell Road London EC1M 5RF
e: mail@architectureforlondon.co.uk

t: 020 3637 4236

w: www.architectureforlondon.co.uk



PROJECT TITLE 23 CONWAY STREET					
DRAWING TITLE EX & PR SECTION EE-AMENDMENTS					
DWG STATUS PLANNING AMENDMENT					
DRAWN	CM	FILE	xxx	DATE	09-11-15
CHECKED	TD	JOB NO.	1407	SCALE	1:100 @ A3
				REVISION	A
				DWG NO.	PL-214