

Demolition Ground Floor Plan

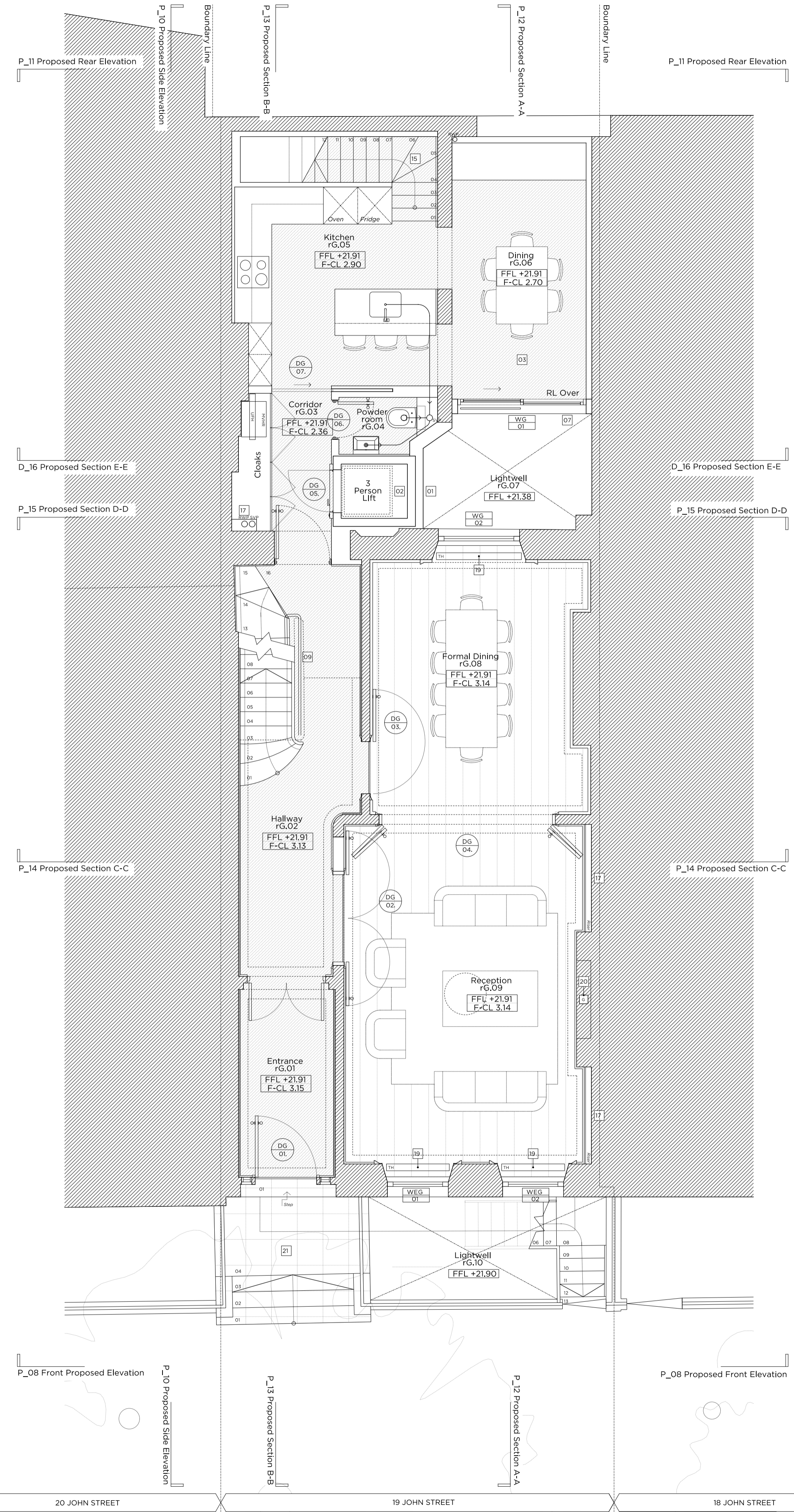

Proposed Ground Floor Plan

Key:

	Existing structure / earth		Existing structure / fittings to be removed
	New structure		Existing structure / fittings to be removed
	Line denotes removal of existing structure		Existing structure / fittings to be removed
	Line denotes removal of existing fittings		Existing structure / fittings to be removed

General Notes:

- Refer to the Door and Window Schedules for a detailed summary of the proposal for each door and window.
- All existing floor finishes are to be removed.
- Existing floorboards are to be carefully removed and set aside; new floorings to be installed to the top of the existing pits in order to level, and then the existing floorboards are to be reinstated.
- Existing original skirtings are to remain in situ.

Legend:

	Proposed Floor Finishes		Proposed external timber decking
	Proposed straight-plank hardwood floor finish on specified floor build-up		Proposed external paving
	Proposed stone floor finish on specified floor build-up		

Demolition Notes:

- Existing external wall to be demolished
- Existing window to be demolished
- Staircase to be demolished
- Existing railings to be demolished
- Level of vaults to be lowered to the top of existing footings
- Existing external door to be demolished
- Existing AC conditioner to be demolished
- Services riser to be removed
- Existing roof to be demolished
- Existing join and plaster ceiling on ground and first floors to be carefully removed and replaced with new using traditional methods
- Existing internal partitions to be removed
- Existing internal doors to be removed
- 50% of the rear wine vault shelving to be removed
- Demolished part of the existing slab to be removed to allow new service runs
- Existing wall to be demolished to allow insertion of a new door

Proposed Notes:

- 01 Closet wing to be rebuilt to be approx. 1m lower with render finish
- 02 New compact lift proposed to rebuild closet wing
- 03 New extension at ground floor level over existing courtyard structure
- 04 New entrance door from front lightwell to replace window at lower ground floor level
- 05 New window to front lightwell to replace existing entrance door at lower ground floor level
- 06 New french door to rear lightwell at lower ground floor level
- 07 New glazed sliding door in polyester powdercoated aluminium framing to access existing rear lightwell
- 08 Existing external natural stone finishes to be lifted and re-laid in rear lightwell
- 09 New handrail and balustrade to replace existing partition and balustrade
- 10 New openable rooflight over staircase to rear extension at ground floor level
- 11 New brick soffit over new rear glazed extension
- 12 New sash window to existing opening under existing fanlight
- 13 Rear wall to drop 45mm
- 14 Existing rear wall to increase by 135mm
- 15 New stairs to new roof terrace
- 16 New terrace with rooflight to access loft level
- 17 Proposed service risers
- 18 Proposed acoustic enclosure to plant equipment
- 19 Proposed trench heaters to windows
- 20 Proposed gas fire to existing fireplace
- 21 Proposed re-cladding of existing front steps with natural stone
- 22 New balustrade to proposed terrace
- 23 Existing door to be blocked up and plastered over
- 24 New doors to access loft storage
- 25 Proposed paving to roof terrace on raised pedestals
- 26 Proposed roof extension to loft level with traditional lead finish
- 27 Proposed ventilation grill/air brick to accommodate M&E requirements

Proposed M&E Legend:

	Proposed underfloor heating manifold		Gas installation point
	Proposed mechanical ventilation with heat recovery unit		Water installation point
	Proposed rain water pipe		Comms installation point
	Proposed soil vent pipe		
	Proposed drainage route		

Site Plan:

Rev - 23.05.16 Issued for Information

PLANNING

Project No. 15084

Client GFZ Properties Ltd.

Date February 2016

Scale 1:100 @ A3 / 1:50 @ A1

Project 19 John Street

Drawing Title: Demolition & Proposed Ground Floor Plan

Drawing No. P_01 Rev.

Drawn DH	Approved MW	Signed
----------	-------------	--------

Marek Wojciechowski Architects

66-68 Margaret Street W1W 8SR T. 020 7580 9336 www.mw-a.co.uk

Copyright Marek Wojciechowski Architects Limited. No implied license exists. This drawing should not be used to calculate areas for the purposes of valuation. All dimensions to be checked on site by the contractor and such dimensions to be their responsibility. Do not scale drawings. All work must comply with relevant British Standards and Building Regulations requirements. Drawing errors and omissions to be reported to the architect.

0 0.5m 1m 2m 3m 4m 5m