

**Notes:-**

- Do not scale
- Dimensions are to be checked on site prior to fabrication and construction.
- Any discrepancies must be notified immediately to the architects.
- Structural measurements to be taken from the Structural Engineer's drawings.
- Drawings to be read in conjunction with the specification.

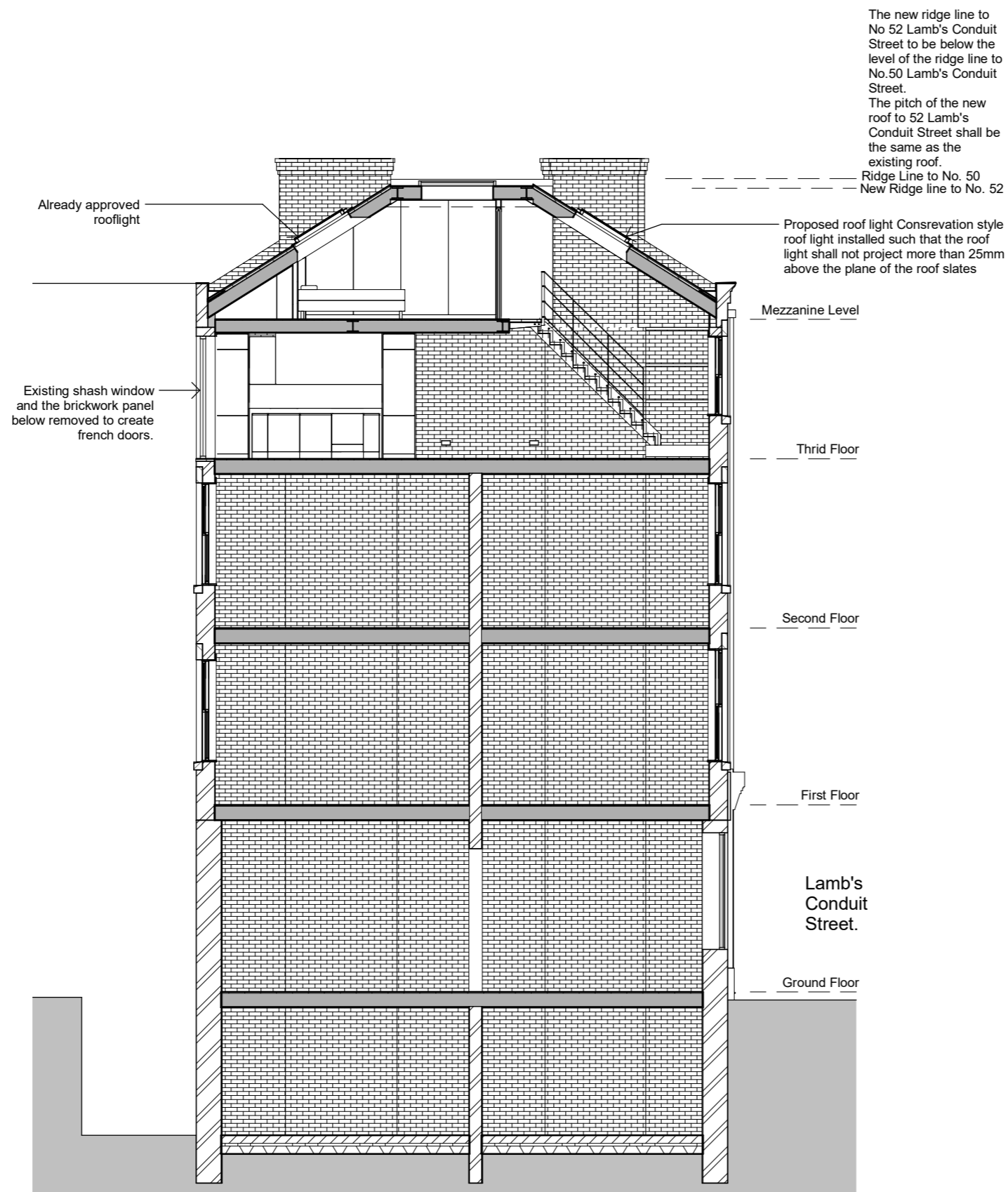

The new ridge line to No 52 Lamb's Conduit Street to be below the level of the ridge line to No.50 Lamb's Conduit Street.  
 The pitch of the new roof to 52 Lamb's Conduit Street shall be the same as the existing roof.  
 Ridge Line to No. 50  
 New Ridge line to No. 52

- Rev A : 24/3/2014**  
Issued for pre-planning advice
- Rev B : 16/5/2014**  
Issued for planning approval
- Rev C : 02/09/2014**  
Internal layout amended. Main rooflight over bedroom amended.
- Rev D : 24/09/2014**  
Structure intent added
- Rev E : 10/11/2014**  
Staircase added.
- Rev F : 11/06/2015**  
French doors and roof light added to rear elevation.
- Rev G : 10/08/2015**  
Proposed rooflight omitted
- Rev H : 09/03/2016**  
New roof light added to Lambs Conduit Street Elevation
- Rev I : 08/06/2016**  
Notes added to new roof light



Virginie Bahon

Client  
 Flat 3,  
 52 Lamb's Conduit St  
 Project

**Proposed Section**

Dwg. name  
 Drawing no. 1402 / 009  
 Revision. 1  
 Scale @ A3 1 : 100

Simon Clark : Architect  
 07951 526 168  
 sc-a@mail.com  
 Copyright  
 SC : A

**Cross Section through Lamb's Conduit Street Elevation**  
 1 : 100

