

APPENDIX 1

Location Plan and CAD Model

APPENDIX 1.1

**Existing Building
Plan view and 3D perspective**

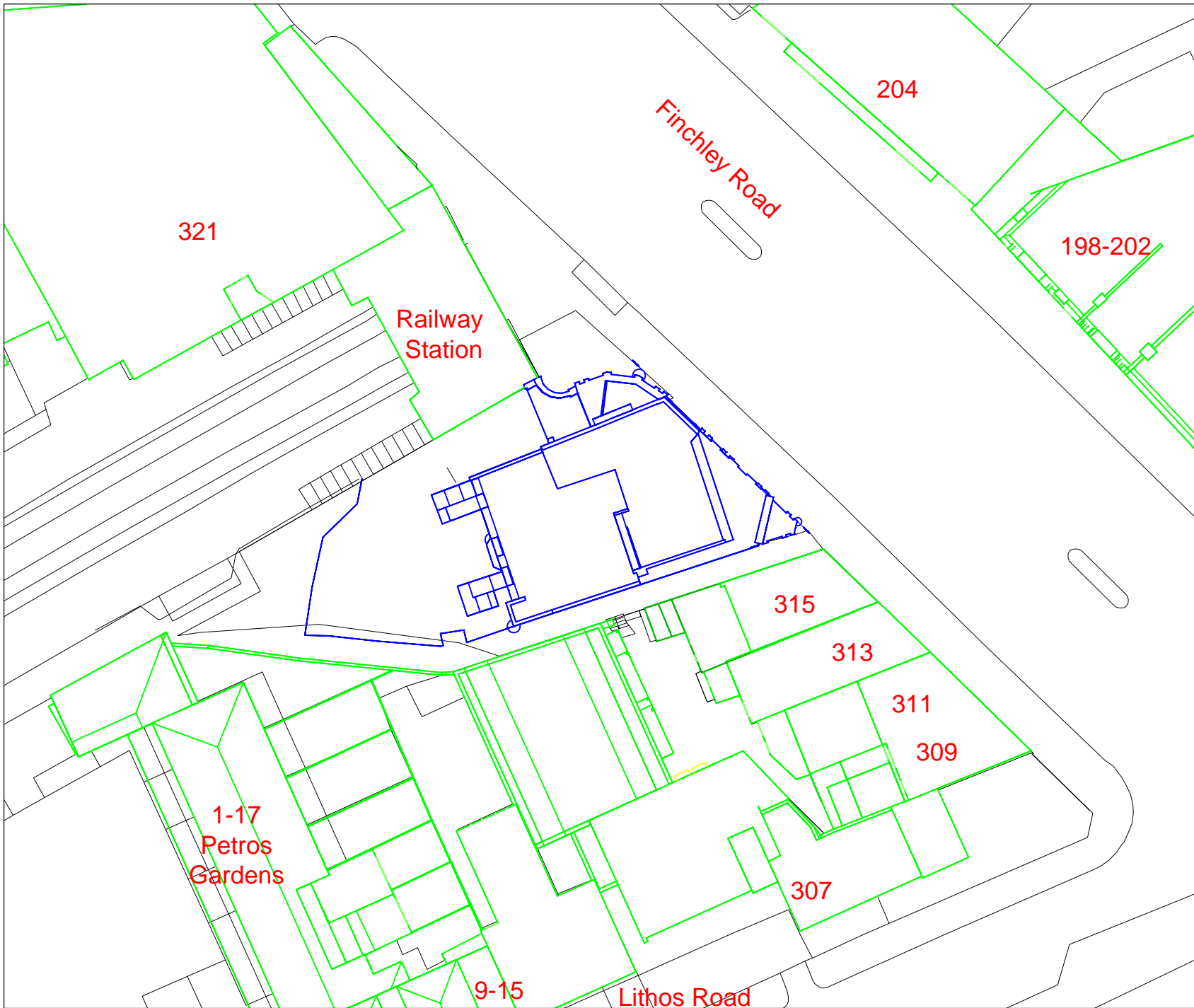

LEGEND

 Indicative

 Existing Buildings

 Existing Buildings to be Demolished

 Proposal

Brooke Vincent & Partners
 Chartered Building Surveyors
 Enterprise House The Crest London NW4 2HW
 Tel: 020 8202 1013 Fax: 020 8202 9488
 E-mail: info@brooke-vincent.co.uk

CLIENT / ARCHITECT:
 Amin Taha Architects

PROJECT:
 317 Finchley Road
 NW3 6EP

DRAWING:
 Plan View
 Existing

DRAWN: RV	PROJECT NO:
SCALE: NTS	10674
DATE: 28.04.2016	

DRAWING NO: 10674-01	REV:
-------------------------	------

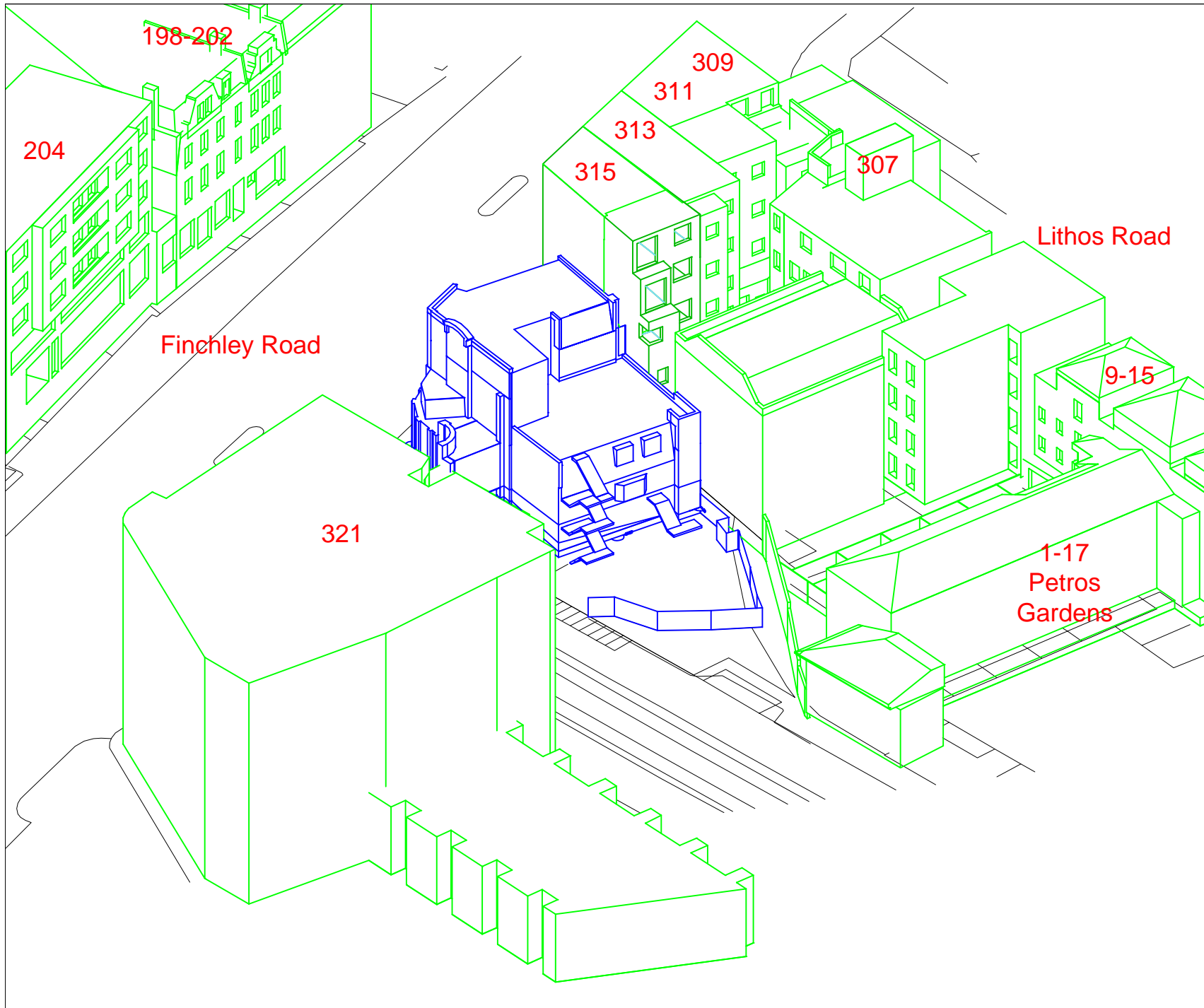



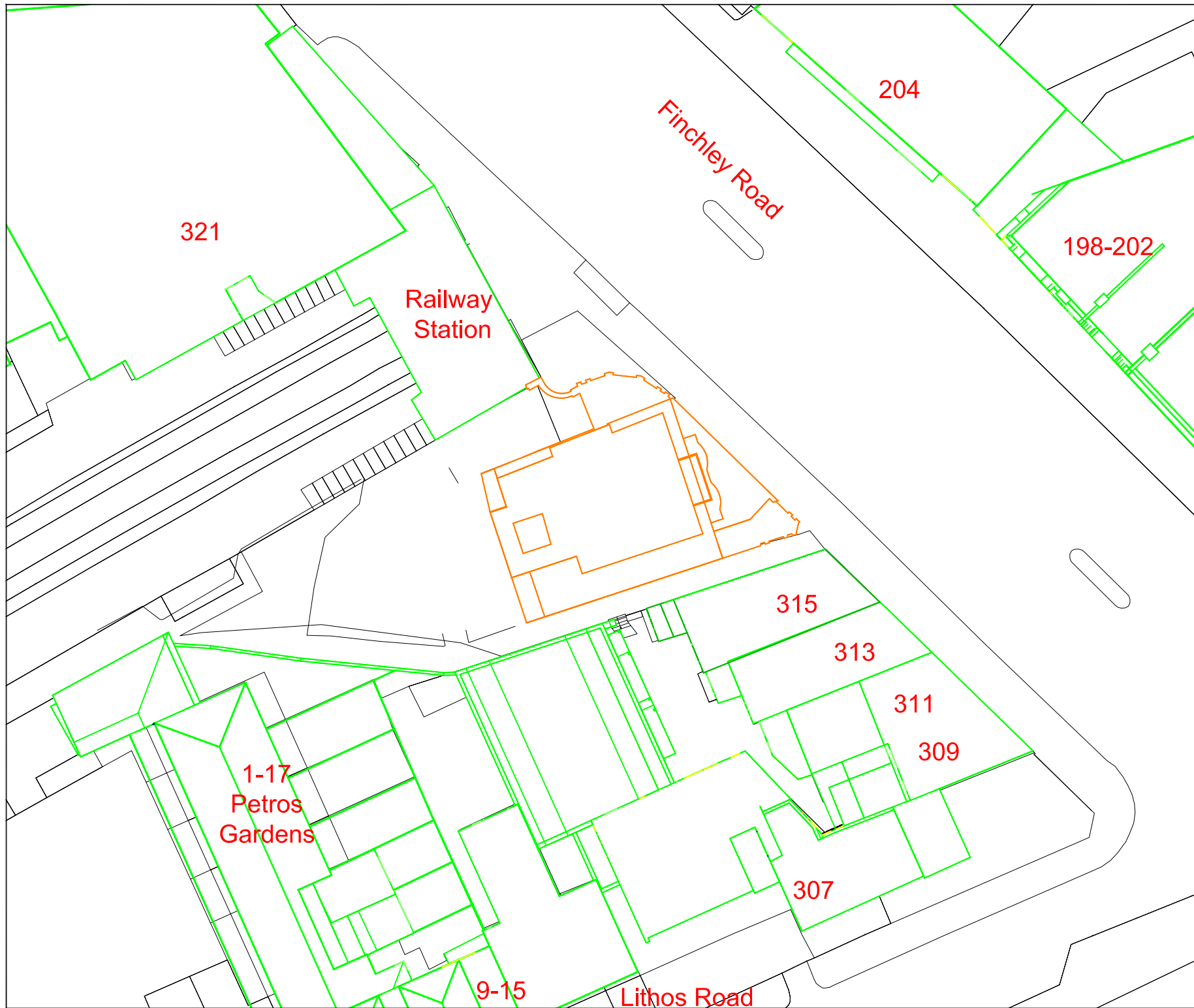

<p>LEGEND</p> <ul style="list-style-type: none"> □ Existing Buildings □ Existing Buildings to be Demolished □ Proposal 	
<p>Brooke Vincent & Partners <small>Chartered Building Surveyors Enterprise House The Crest London NW4 2HW</small></p> <p>Tel: 020 8202 1013 Fax: 020 8202 9488 E-mail: info@brooke-vincent.co.uk</p>	
<p>CLIENT / ARCHITECT: Amin Taha Architects</p>	
<p>PROJECT: 317 Finchley Road NW3 6EP</p>	
<p>DRAWING: Perspective View Existing</p>	
<p>DRAWN: RV</p>	<p>PROJECT NO: 10674</p>
<p>SCALE: NTS</p>	
<p>DATE: 28.04.2016</p>	
<p>DRAWING NO: 10674-03</p>	<p>REV:</p>

APPENDIX 1.2

**Approved Development
Plan view and 3D perspective**



LEGEND

-  Indicate
-  Existing Buildings
-  Existing Buildings to be Demolished
-  Proposal
-  Approved Scheme

Brooke Vincent & Partners
 Chartered Building Surveyors
 Enterprise House The Crest London NW4 2HW
 Tel: 020 8202 1013 Fax: 020 8202 9488
 E-mail: info@brooke-vincent.co.uk

CLIENT / ARCHITECT:
Amin Taha Architects

PROJECT:
317 Finchley Road
 NW3 6EP

DRAWING:
 Plan View
 Proposed

DRAWN: RV	PROJECT NO:
SCALE: NTS	10674
DATE: 28.04.2016	
DRAWING NO: 10674-02	REV:

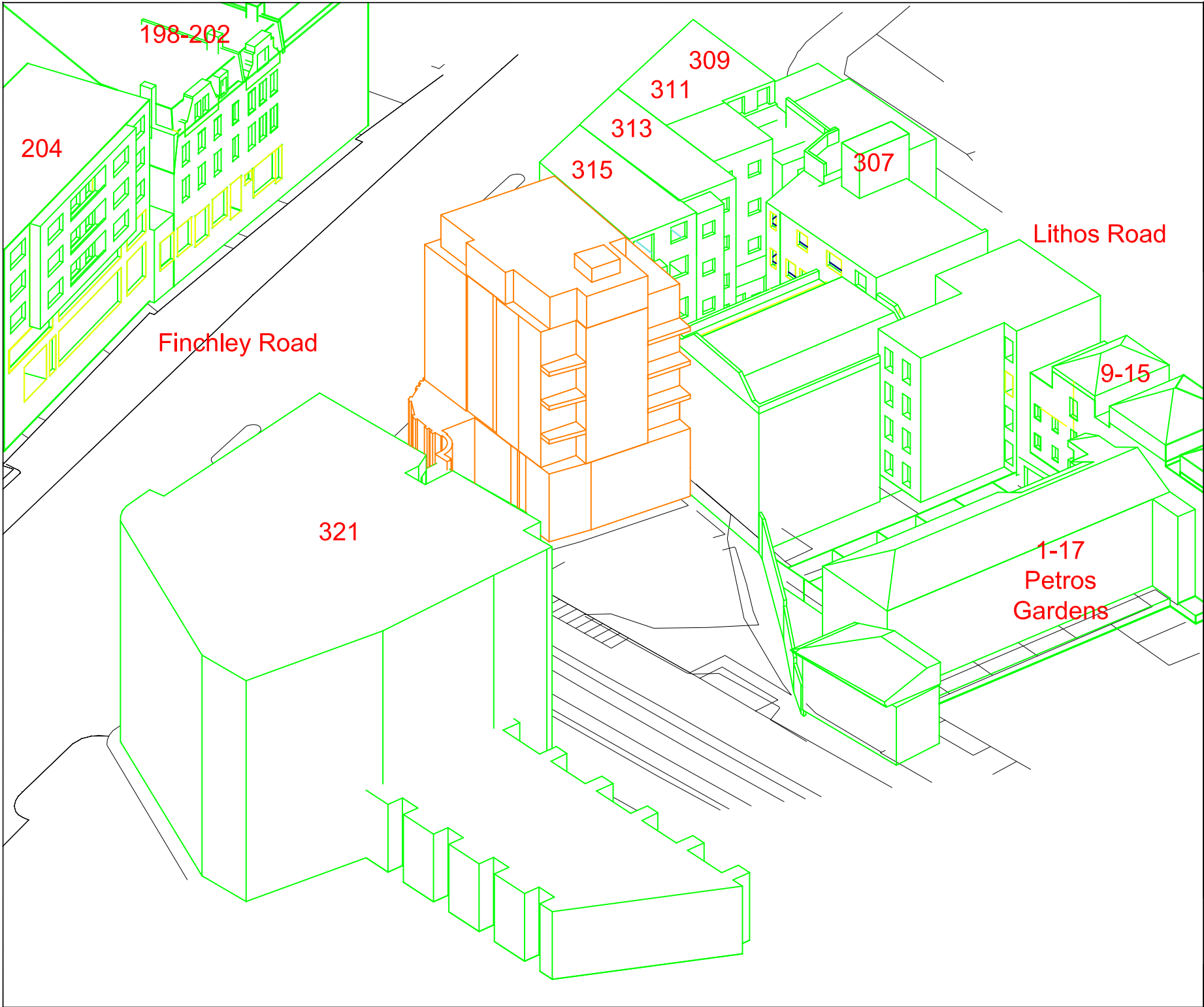

LEGEND

- Existing Buildings
- Existing Buildings to be Demolished
- Proposal
- Approved Scheme

Brooke Vincent & Partners
 Chartered Building Surveyors
 Enterprise House The Crest London NW4 2HW
 Tel: 020 8202 1013 Fax: 020 8202 9488
 E-mail: info@brooke-vincent.co.uk

CLIENT / ARCHITECT:
Amin Taha Architects

PROJECT:
317 Finchley Road
 NW3 6EP

DRAWING:
 Perspective View
 Existing

DRAWN: RV	PROJECT NO:
SCALE: NTS	10674
DATE: 28.04.2016	



DRAWING NO: 10674-03	REV:
--------------------------------	------

APPENDIX 1.3

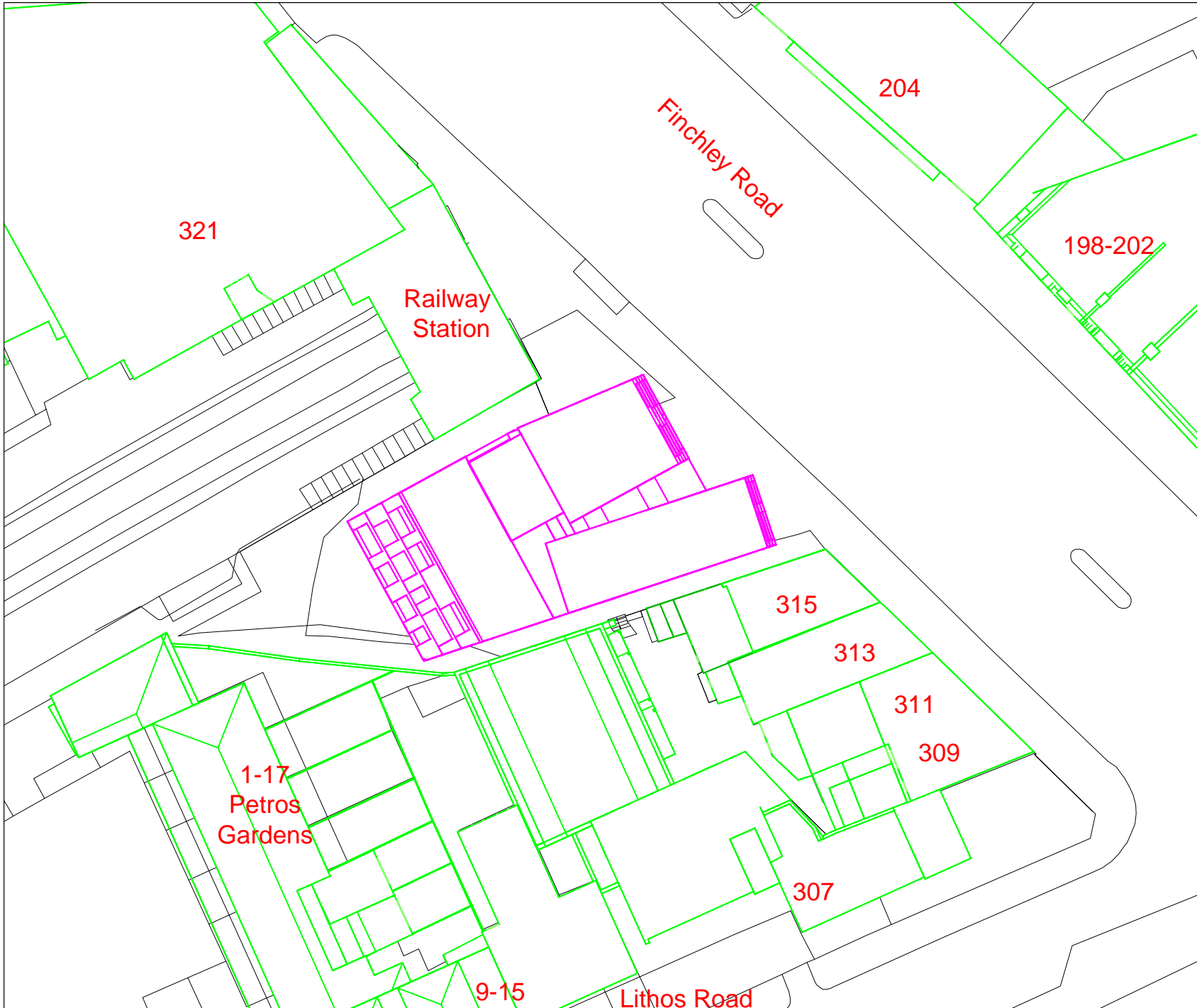
**Proposed Development
Plan view and 3D perspective**



LEGEND

-  Existing Buildings
-  Existing Buildings to be Demolished
-  Proposal

Brooke Vincent & Partners
 Chartered Building Surveyors
 Enterprise House The Crest London NW4 2HW
 Tel: 020 8202 1013 Fax: 020 8202 9488
 E-mail: info@brooke-vincent.co.uk

CLIENT / ARCHITECT:
 Amin Taha Architects

PROJECT:
 317 Finchley Road
 NW3 6EP

DRAWING:
 Plan View
 Proposed

DRAWN: RV	PROJECT NO: 10674
SCALE: NTS	
DATE: 28.04.2016	
DRAWING NO: 10674-02	REV:

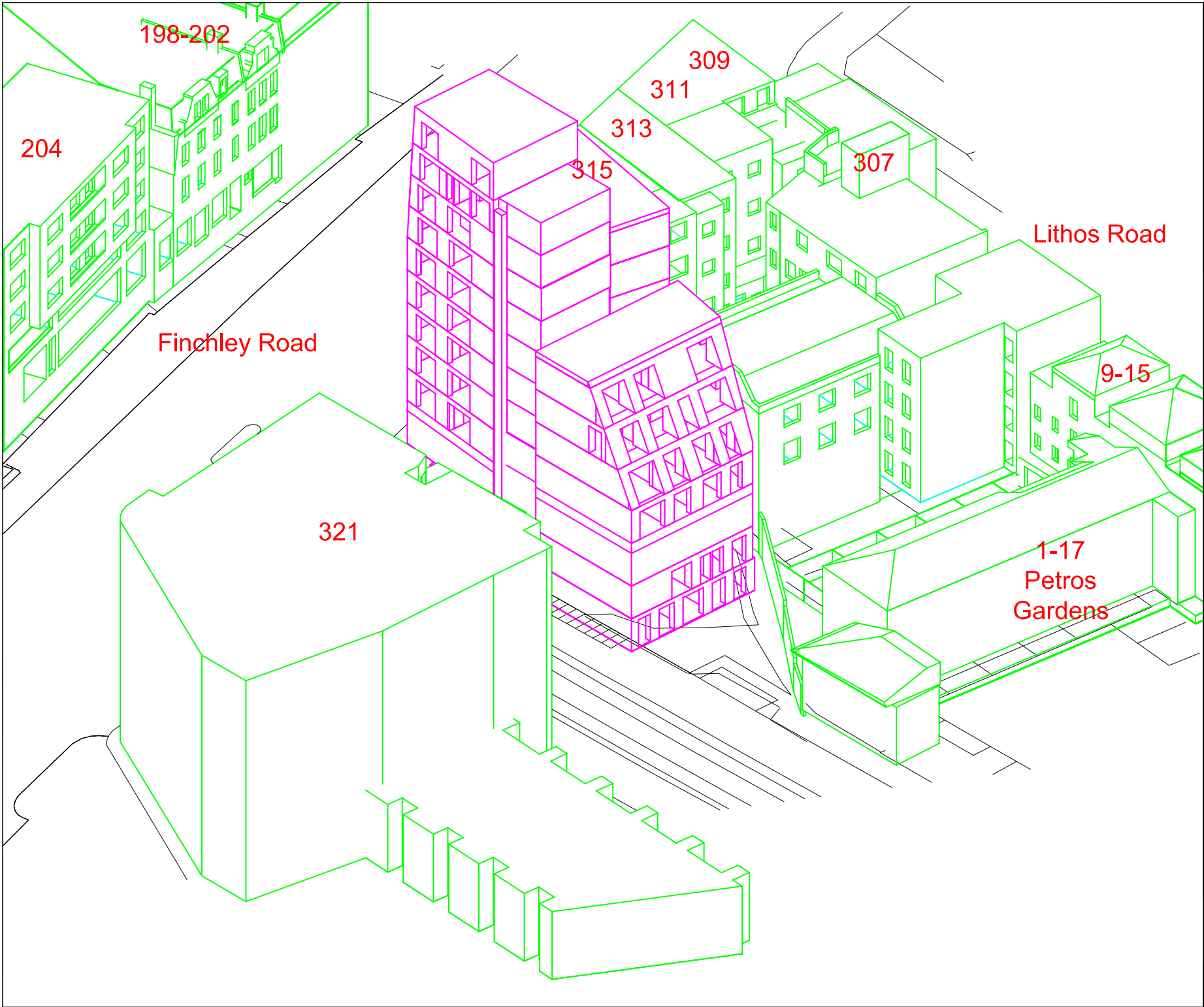

LEGEND

- ▭ Existing Buildings
- ▭ Existing Buildings to be Demolished
- ▭ Proposal

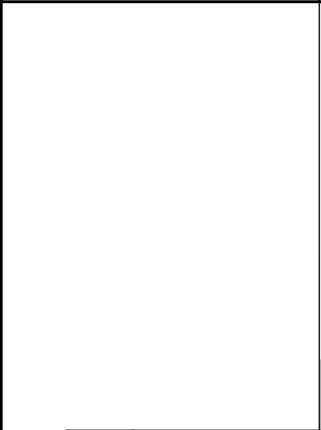

Brooke Vincent & Partners
 Chartered Building Surveyors
 Enterprise House The Crest London NW4 2HW
 Tel: 020 8202 1013 Fax: 020 8202 9488
 E-mail: info@brooke-vincent.co.uk

CLIENT / ARCHITECT:
 Amin Taha Architects

PROJECT:
 317 Finchley Road
 NW3 6EP

DRAWING:
 Perspective View
 Proposed

DRAWN: RV	10674
SCALE: NTS	
DATE: 28.04.2016	
DRAWING NO: 10674-04	
REV:	