

05
15.12.05

06
15.12.06

08
15.12.06

07
15.12.07

08
15.12.08

09
15.12.08

10
15.12.10

04
15.12.04

02
15.12.05

01
15.12.05

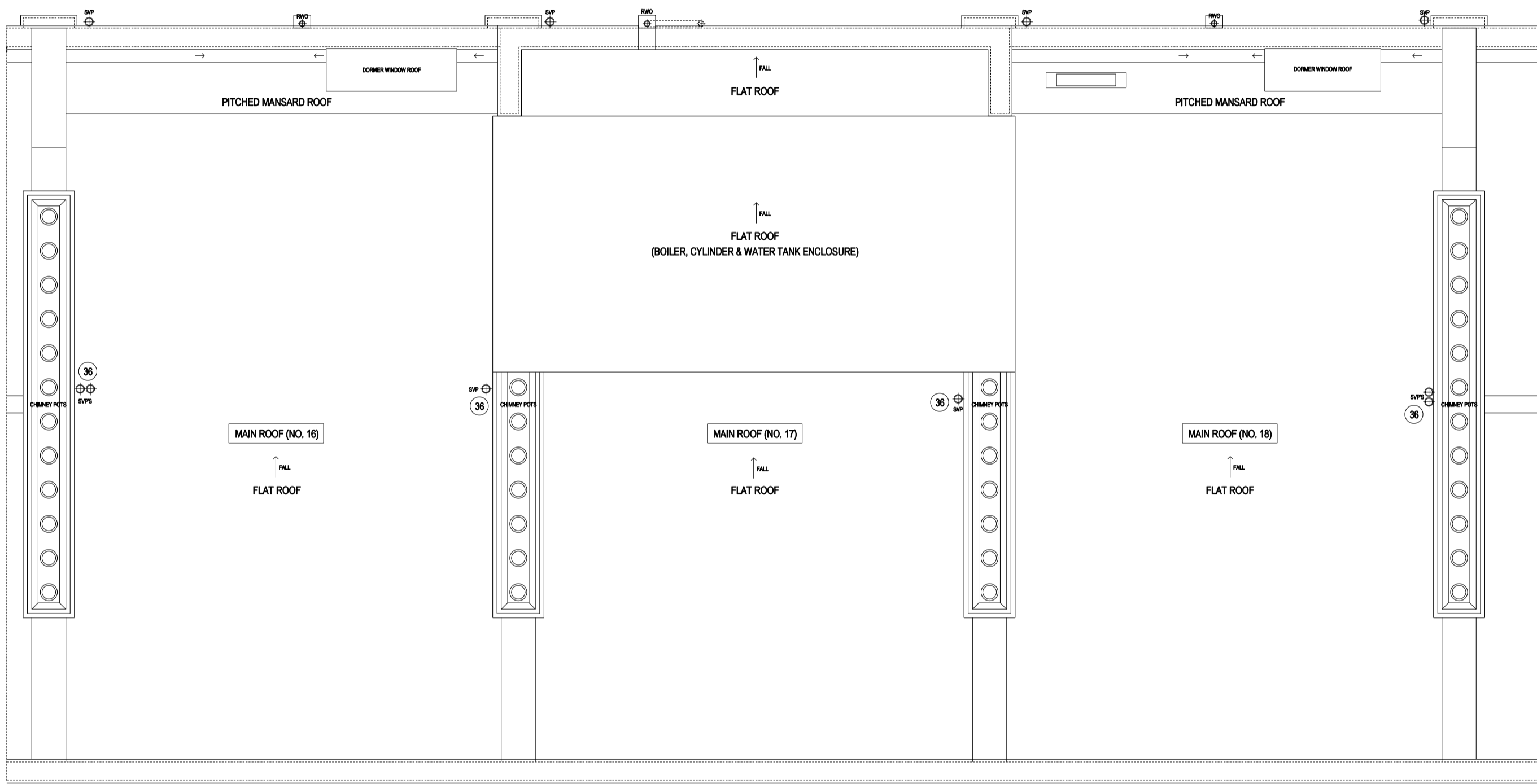

07 PROPOSED ROOF: GENERAL ARRANGEMENT PLAN 07
Scale 1:50 (@A1 SIZE)

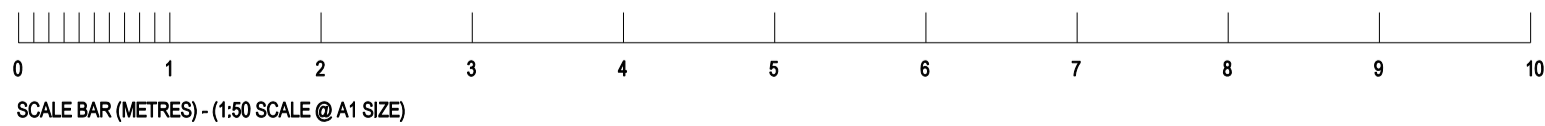
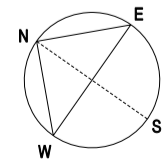

| | | | |
|-----|----------|--|----|
| B | 26.05.16 | ISSUE FOR PLANNING & LISTED BUILDING CONSENT | |
| A | 11.03.16 | ISSUE FOR PLANNING & LISTED BUILDING CONSENT | |
| | 31.10.15 | ISSUE FOR PLANNING & LISTED BUILDING CONSENT | |
| rev | date | reason | by |



Unit 6: Masons Yard
177 Westbourne Street t: +44 (0) 1273 201 830
Hove e: steve@searyarchitects.co.uk
East Sussex BN3 5FB w: www.searyarchitects.co.uk

| | | | |
|-------------|---|---------|----------------|
| project: | Montana Hotel: 16-18 Argyle Square, Kings Cross, London, WC1H 8AS | | |
| client: | The St. Pancras Hotel Group | | |
| dwg title: | Proposed Roof: GA Plan 07 | | |
| dwg no: | 15-11-07 | rev: | B |
| scale: | 1:50 (@A1 SIZE) | date: | 31.10.15 |
| project no: | 1814 | status: | PLANNING & LBC |