

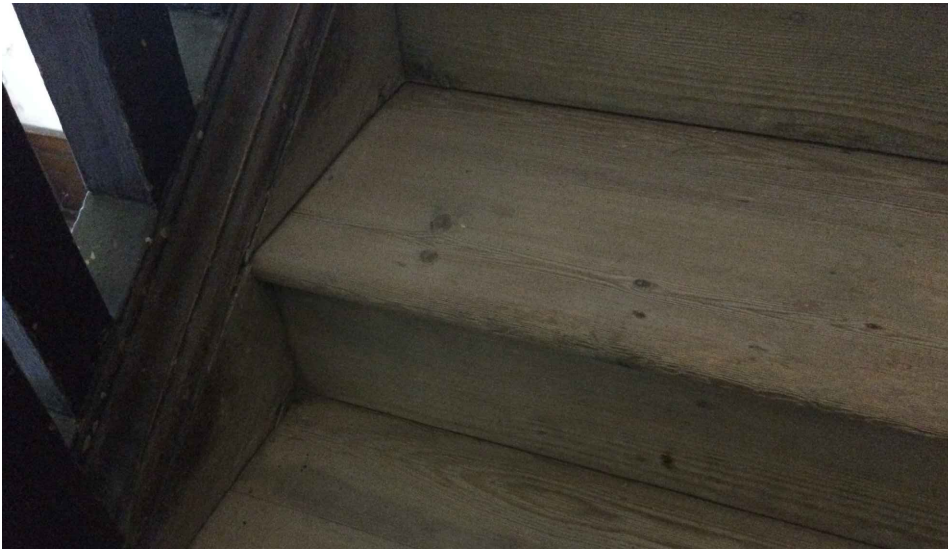

Existing levelling to Staircase



Belton Staircase - Proposed finish for Betterton



Existing levelling to Staircase

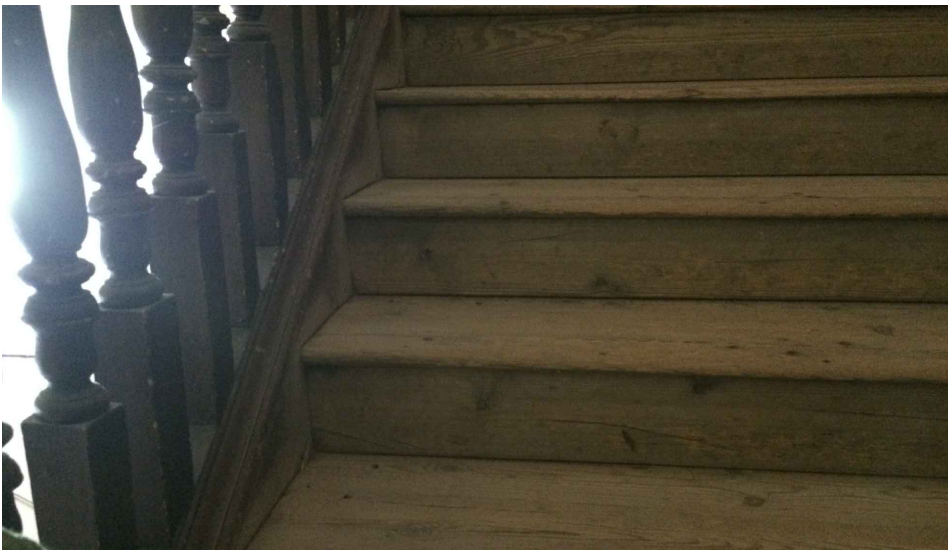

Belton Staircase - Proposed finish for Betterton

NOTE:  
This drawing to be read in conjunction with drawing 1435-P430.

A3 Sheet Size

NOTES

1.

All dimensions and levels are to be checked on site by the Main Contractor before work commences. The Architect is to be informed immediately of any discrepancies.

2.

Do not scale this drawing, use written dimensions only.

3.

Larger scale drawings are to be used over smaller scale drawings.

4.

All dimensions are in millimetres unless otherwise stated.

5.

If in doubt ask.

©

Copyright of Hill Mitchell Berry Architects.

Rev	Date	Notes

Status

Planning

Project	24 Betterton Street London WC2H 09BU		
Client			
Title	Proposed Planning Conditions 4 e) Staircase part 2 of 2 Existing & Proposed Levelling		
Scale	1:10	Drawn by	WNB
Date	01/04/16		
Drawing Number	1435-P431	Revision	.

HILL MITCHELL BERRY

A R C H I T E C T S

THE STUDIO · 9 STRATFORD ROAD · LONDON · W8 6RF

TEL 020 7938 4358 · FAX 020 7376 1242

EMAIL studio@hmb-architects.co.uk