

REFERENCE PLAN  
Scale 1:100

Note:  
Windows and doors to be constructed in Unsorted / Joinery Grade Swedish Redwood only with kiln dried Oak cills.

All joinery traditionally jointed, and screw fixings counter bored and plugged.

Any bare knots treated with knotting solution all bare timber primed, undercoated and finished in Satin white. Trade quality paints only.

12mm Slimlite glazing units set in Butyl and puttied in place with linseed putty.

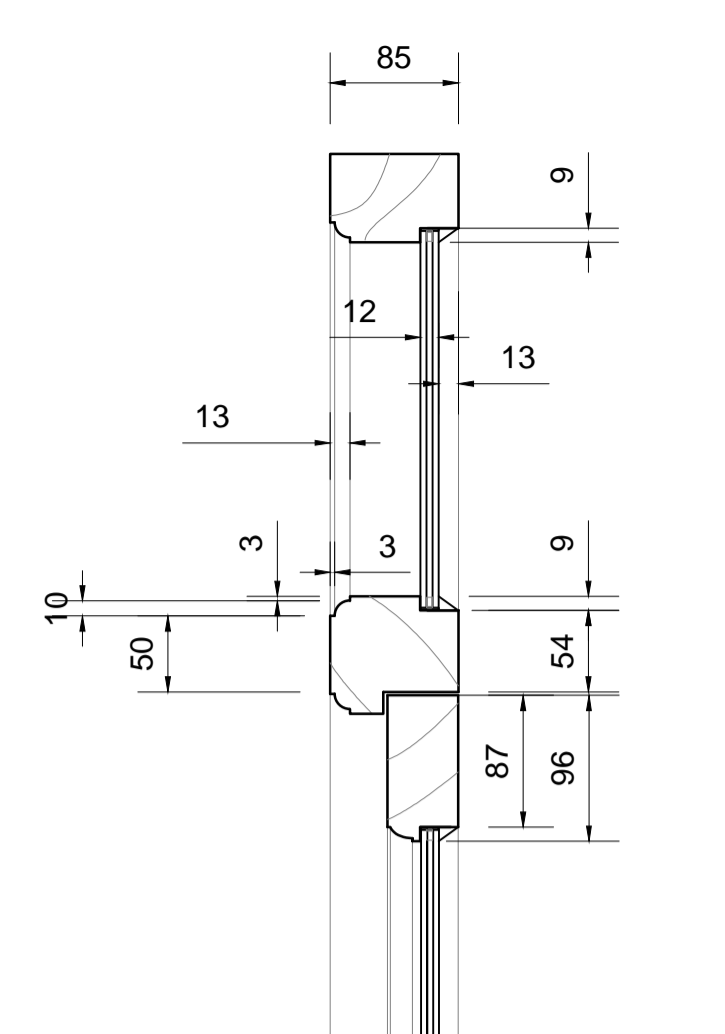

NED 1

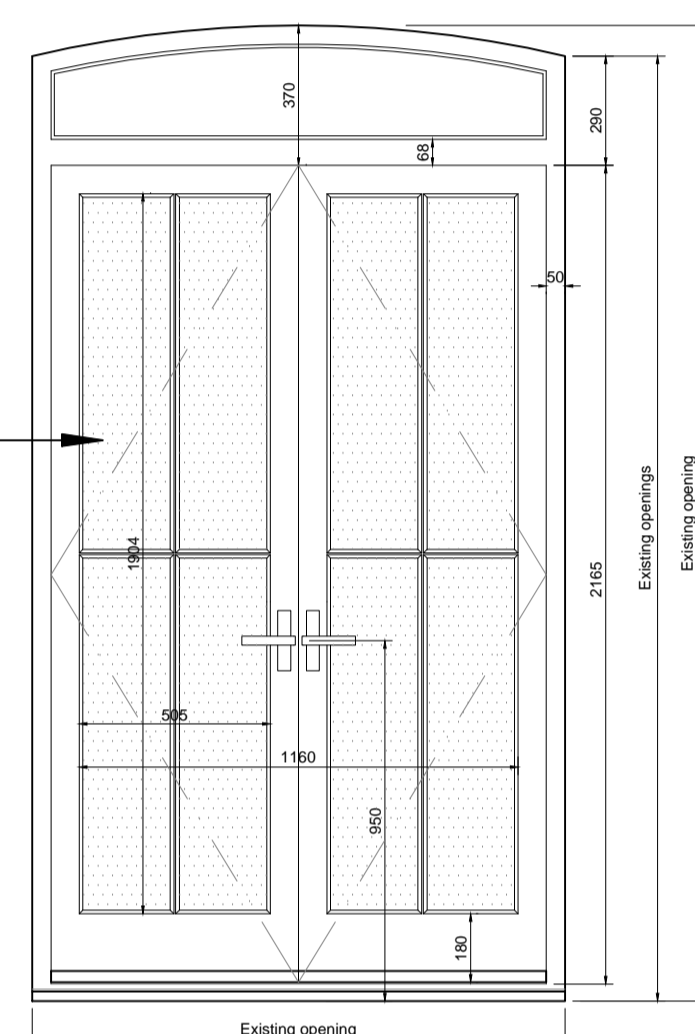

NED 2

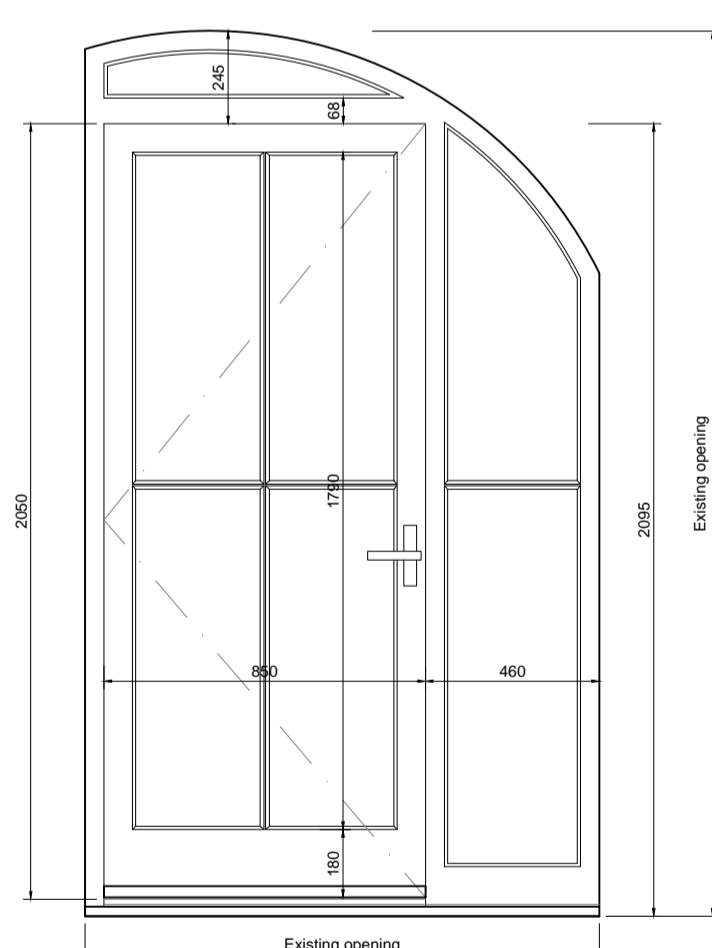

NED 3

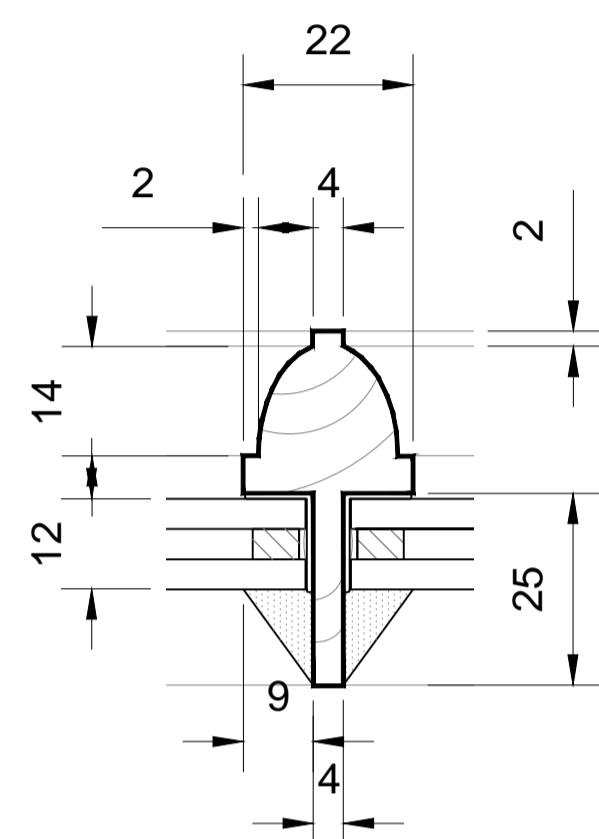

GENERIC GLAZING BAR DETAIL. Scale 1:1

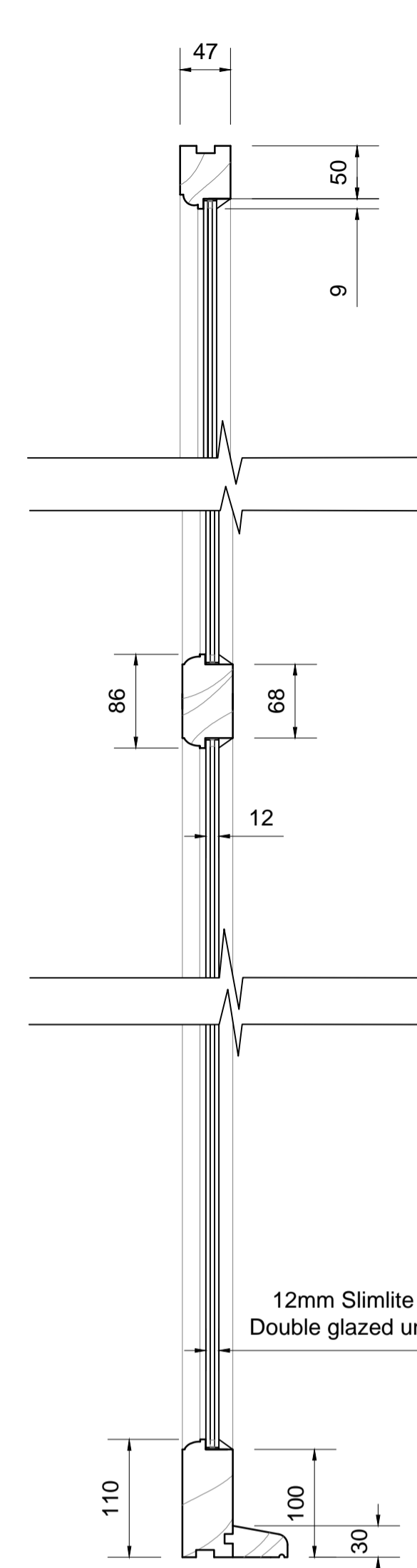

NW 1

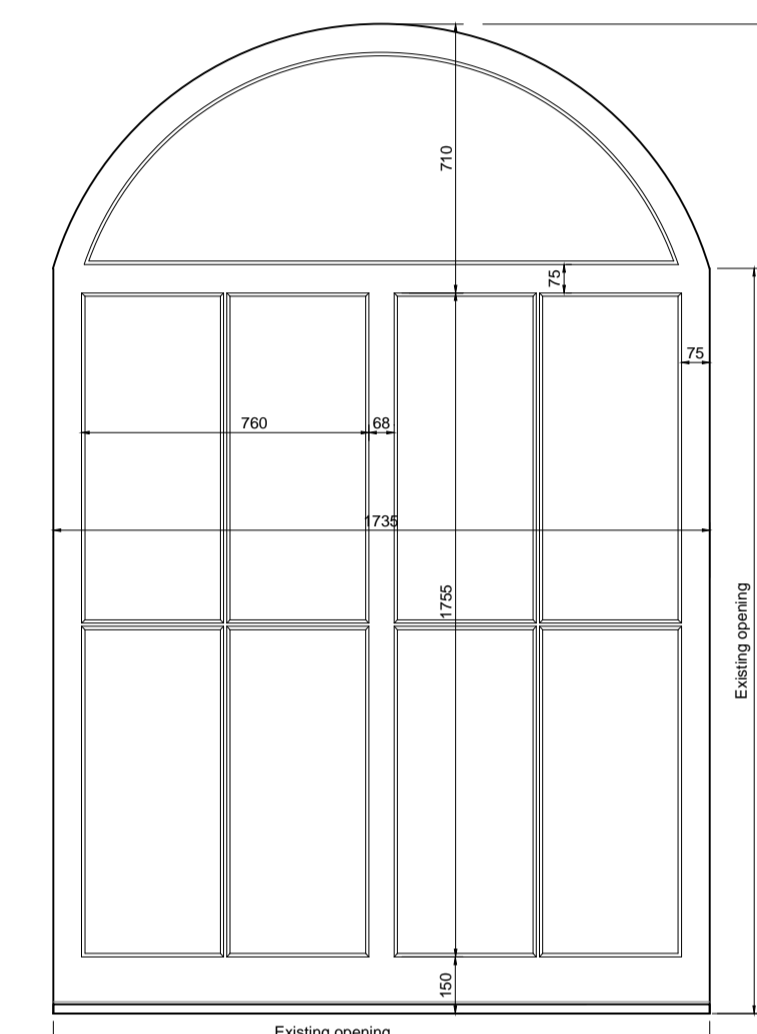

NW 2

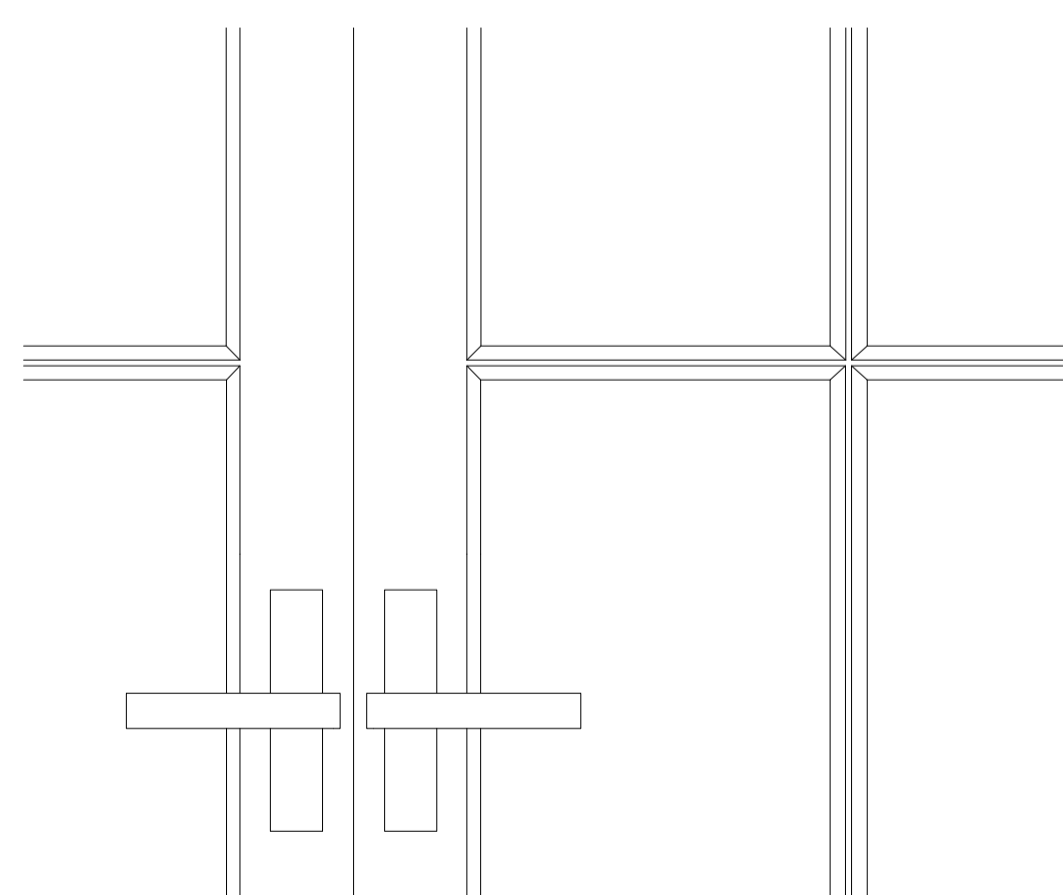

GENERIC GLAZING BAR/ FRAME DETAIL. Scale 1:5

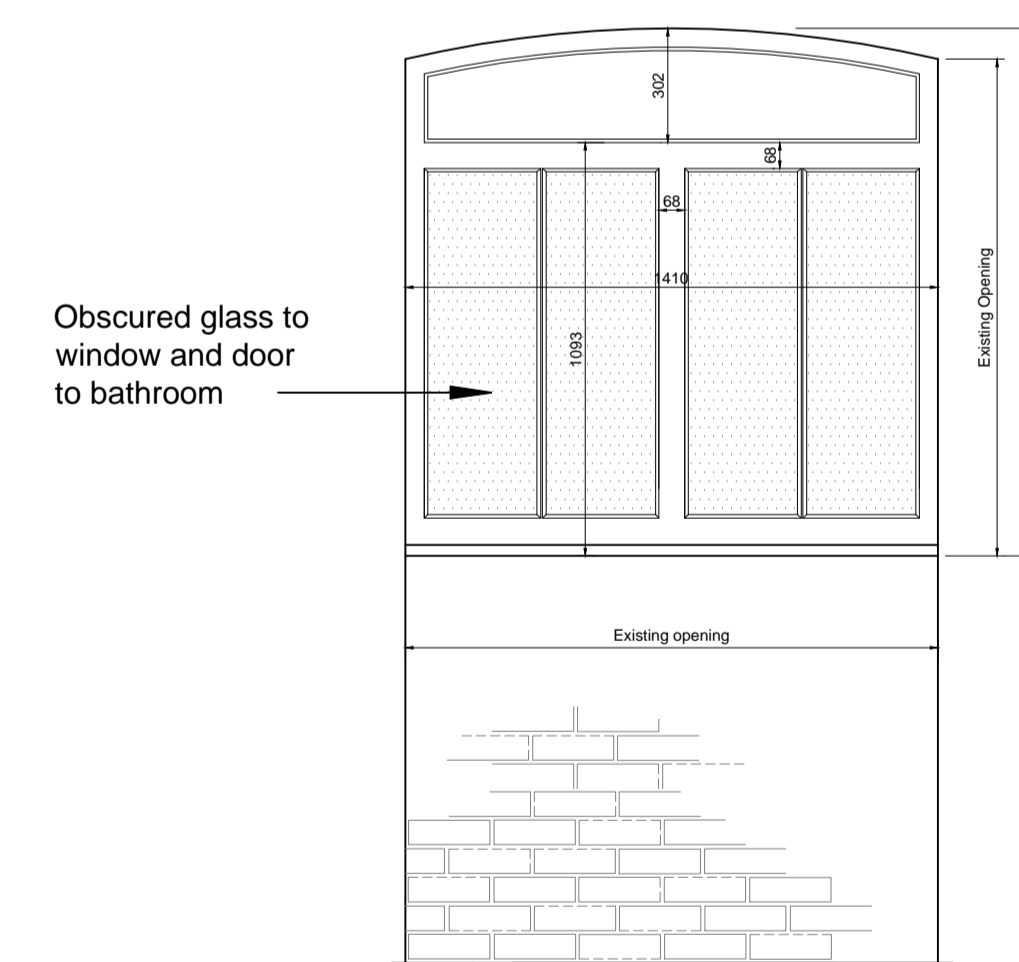

NW 3

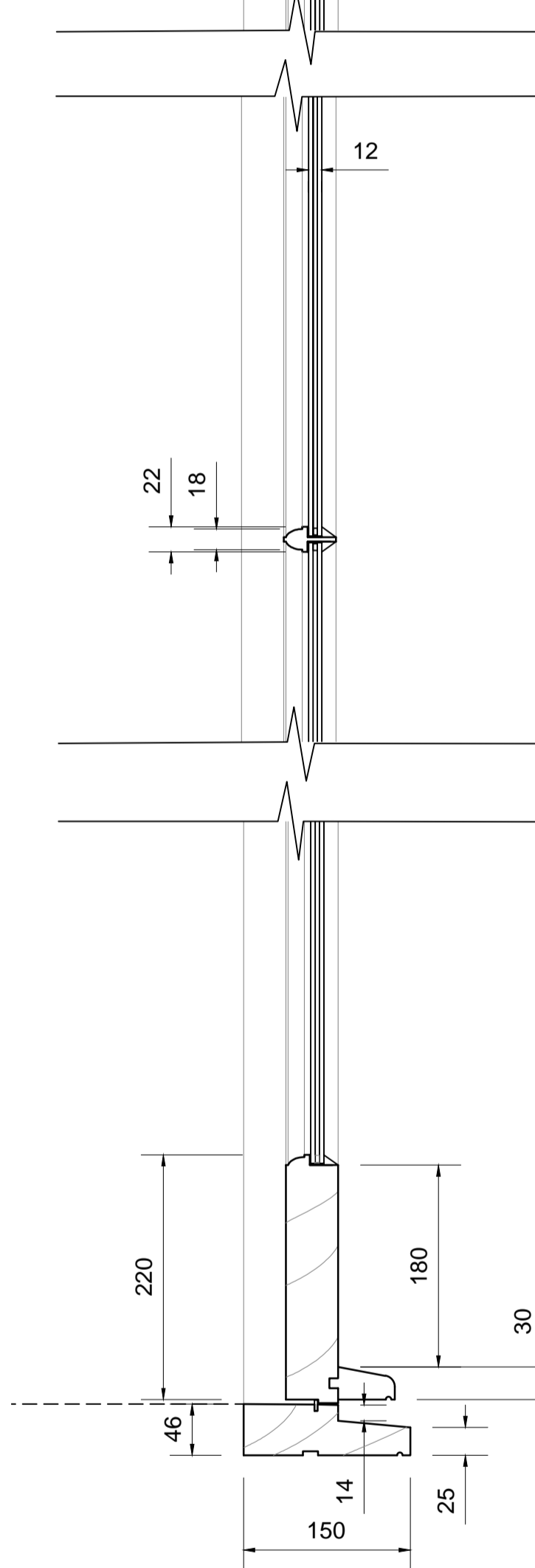

VERTICAL SECTION THROUGH DOORS. Scale 1:5

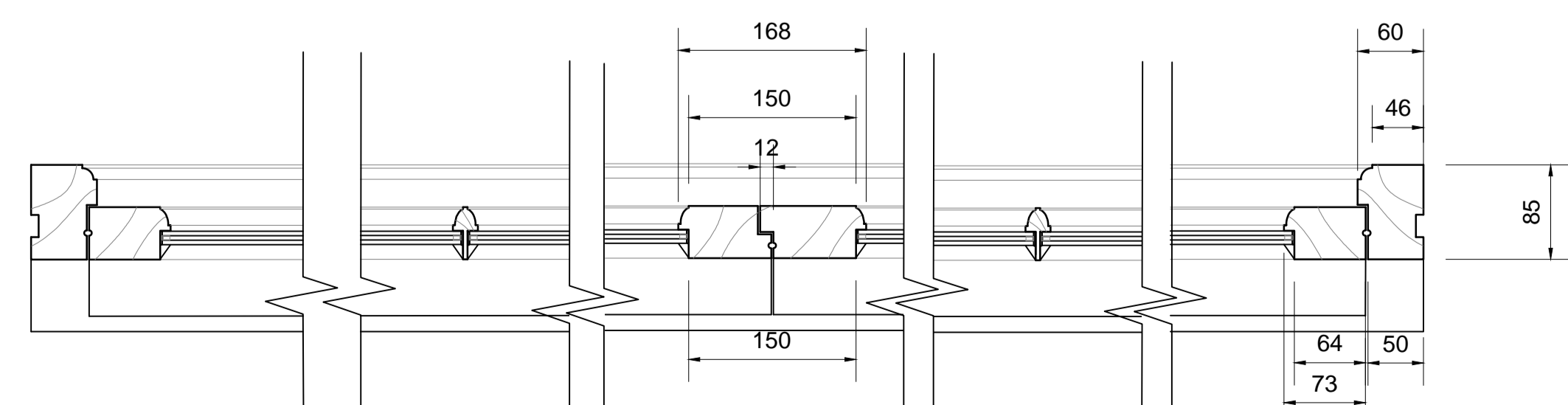

HORIZONTAL SECTION THROUGH DOORS. Scale 1:5

VERTICAL SECTION THROUGH WINDOWS. Scale 1:5

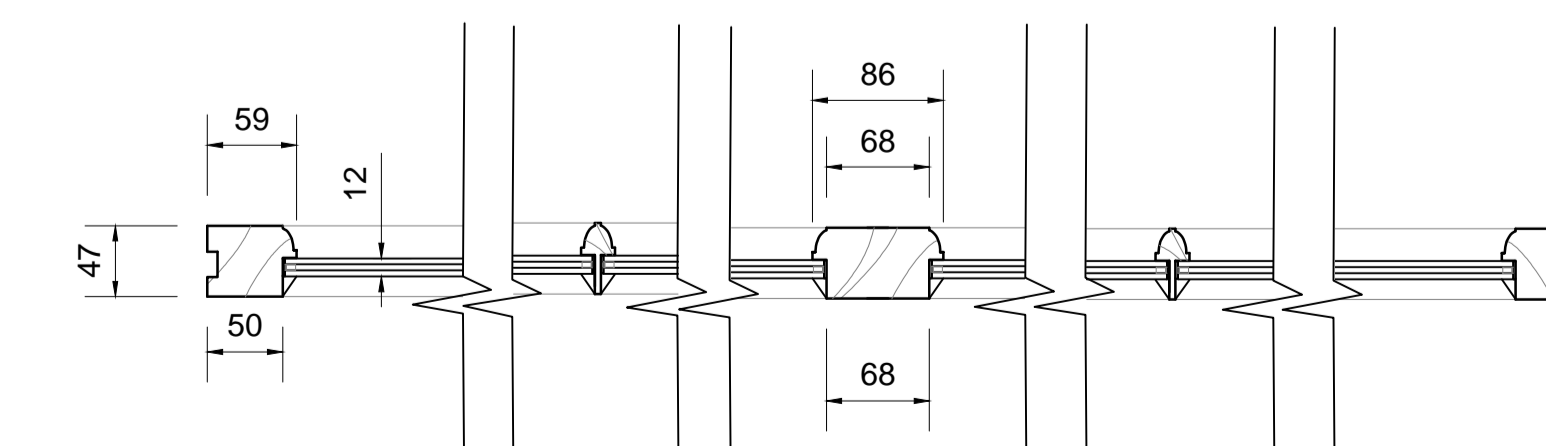

HORIZONTAL SECTION THROUGH WINDOW. Scale 1:5

rev	date	description	drawn	checked

**baileypartnership**  
CONSTRUCTION AND PROPERTY CONSULTANTS  
www.baileypartnership.co.uk

BRISTOL	01179 474380	<input type="checkbox"/>
EXETER	01392 433241	<input checked="" type="checkbox"/>
PLYMOUTH	01752 229259	<input type="checkbox"/>
SEVENOAKS	01732 886835	<input type="checkbox"/>
TRURO	01872 561686	<input type="checkbox"/>

Project  
10 Great Ormond Street  
London WC1

Title  
Proposed external door, window and screen details to undercroft enclosure

Client  
Miss Lucinda Cruddas

Drawn JY	Checked MW	DO NOT SCALE FROM THIS DRAWING CHECK ALL DIMENSIONS ON SITE THIS DRAWING IS COPYRIGHT ©
Scale 1:1, 1:5 & 1:20	Date 03.06.16	Issue Status DRAFT
Drawing No. 26241-314-001	CAD ref. 26241-314-001.dwg	Revision