

Site Plan @ 1:2000

Demolition & Proposed Key:

- Existing structure/element
- Match demolition proposed removal of existing structure & element
- Existing Rubber floor
- Existing Tile floor finish
- Line denotes removal of existing structure
- Line denotes removal of existing structure
- Match demolition proposed removal of existing structure & element
- Existing Carpet floor

Proposed Key:

- Proposed structure
- Proposed covering slabs
- Proposed bricks
- Proposed government lights
- Proposed section
- Proposed attenuated basins

Demolition Notes:

- Existing building to be demolished.
- Proposed basement excavation

Proposed Notes:

- Portland stone cladding, Please refer to P_24_8_25 Proposed Front Material Elevations.
- Stainless steel, Please refer to P_24_8_25 Proposed Front Material Elevations.
- Double-glazed, anodised aluminium framed doors to glass curtain walling.
- Double-glazed, anodised aluminium, restricted 88, framed windows to elevation.
- Louvered and vented screen to powdered coated aluminium, Acoustically attenuated as required.
- Rebarbed brickwork.
- Double-glazed, anodised aluminium framed doors, Juliet balcony and associated metal balustrade as shown on elevations.
- Basement structure, Please refer to structural design and BIA (Plumbers/Brook).
- Residential core not accessible at this level.
- Dashed lines denote indicative office layouts.
- Lift overrun.
- Fitted trough plaster.
- Metals balustrade, P_24_8_25 Proposed Front Material Elevations.
- Access gate.
- Basement roof.
- Proposed Flat Doors.
- Double-glazed, anodised aluminium framed doors to elevation.
- Double-glazed, anodised aluminium, restricted 88, framed window.
- Flat Roof.
- Timber privacy screen.
- Double-glazed, anodised aluminium sliding doors.
- Proposed retractable canvas awnings.
- Acoustically attenuated plant enclosure.
- Vent.
- Refer to Sustainability Statement by Council for size & quantity of PV's.

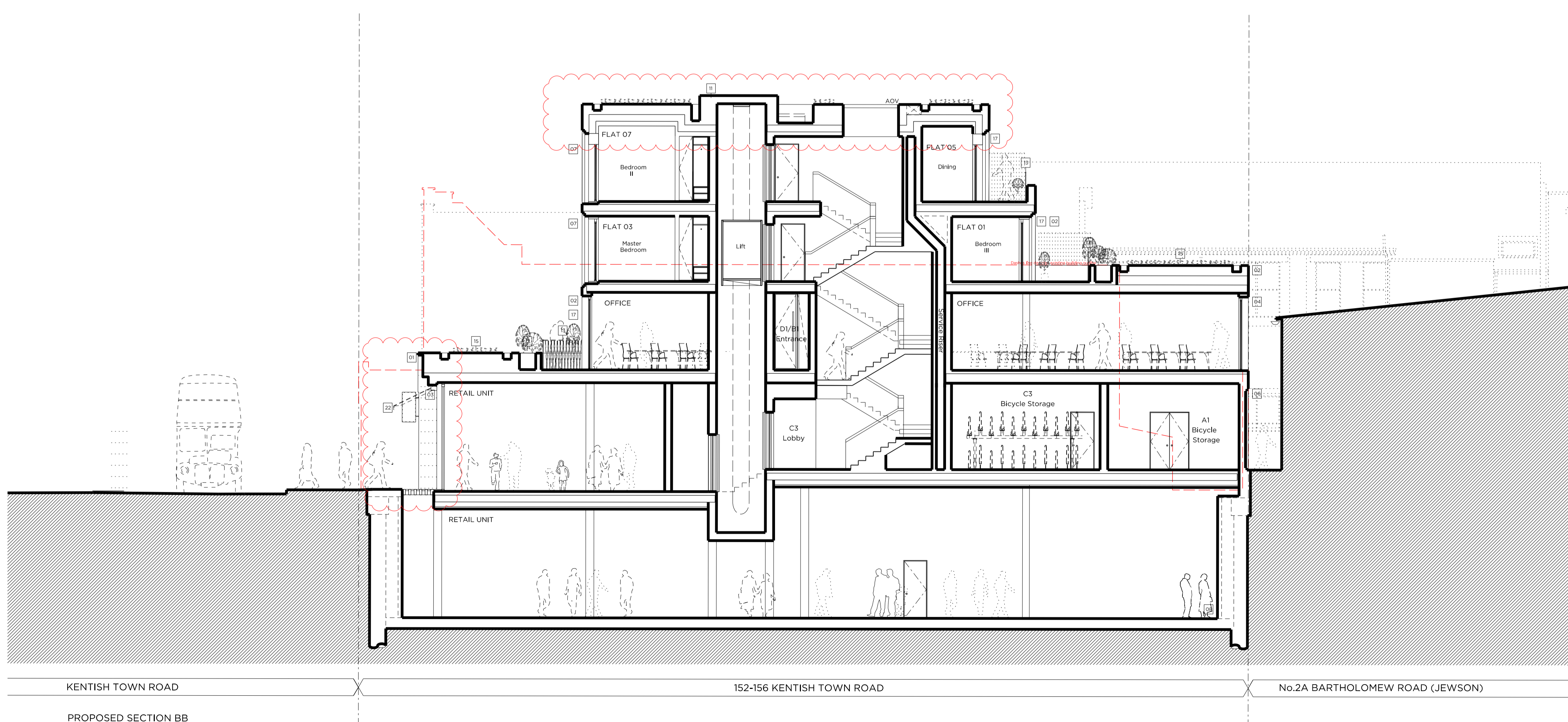

Rev B	31.05.16	REVISED AS BUBBLED: + Shop front revised + 4th Floor omitted
Rev A	04.03.16	Issued for Planning

PLANNING

Project No. 15052

Client AHIG Ltd

Date March 2016

Scale 1:100 @ A1/1:200 @ A3

Project 152-156 Kentish Town Road

Drawing Title: Demolition and Proposed Sections BB

Drawing No. P_13 Rev. B

Drawn	Approved	Signed
CK	MW	AT

Marek Wojciechowski Architects Ltd.

66-68 Margaret Street W1W 8SR T. 020 7580 9336 www.mw-a.co.uk

Copyright Marek Wojciechowski Architects Limited. No implied license exists. This drawing should not be used to calculate areas for the purposes of valuation. All dimensions to be checked on site by the contractor and such dimensions to be their responsibility. Do not scale drawings. All work must comply with relevant British Standards and Building Regulations requirements. Drawing errors and omissions to be reported to the architect.

0 0.5m 2m 4m 6m 8m 10m