

Site Plan @ 1:2000

Demolition & Proposed Key:

- Building structure/structure
- Match demolition proposed removal of existing structure & elevation
- Existing Rubber floor
- Existing Tile floor finish
- Line denotes removal of existing structure
- Line denotes removal of existing structure
- Match demolition proposed removal of existing structure & elevation
- Existing Carpet floor finish

Proposed Key:

- Proposed structure
- Proposed paving slabs
- Proposed bricks
- Proposed aluminium glazing
- Proposed section
- Proposed attenuated basins

Demolition Notes:

- Existing building to be demolished.
- Proposed basement excavation

Proposed Notes:

- Portland stone cladding, Please refer to P_24_8_25 Proposed Front Material Elevations.
- Slipwork, Please refer to P_24_8_25 Proposed Front Material Elevations.
- Double-glazed, anodised aluminium framed doors to glass curtain-walling.
- Double-glazed, anodised aluminium, restricted 90° framed windows to aluminium.
- Louvered and vented screen in powdered coated aluminium, Acoustically attenuated as required.
- Rebarbed brickwork.
- Double-glazed, anodised aluminium framed doors, Juliet balcony and associated metal balustrade as shown on elevations.
- Basement structure, Please refer to structural design and BIA (Plumbers/Block).
- Residential core not accessible at this level.
- Dashed lines denote indicative office layouts.
- UK overman.
- Fitted through plaster.
- Metal balustrade, P_24_8_25 Proposed Front Material Elevations.
- Access gate.
- Bottom roof.
- Proposed Flat Roofs.
- Double-glazed, anodised aluminium framed doors to aluminium.
- Double-glazed, anodised aluminium, restricted 90° framed window.
- Flat Roof.
- Timber office screen.
- Double-glazed, anodised aluminium sliding doors.
- Proposed retractable canvas awnings.
- Accessibly attenuated plant enclosure.
- Ver.
- Refer to Sustainability Statement by Council for size & quantity of PV's.

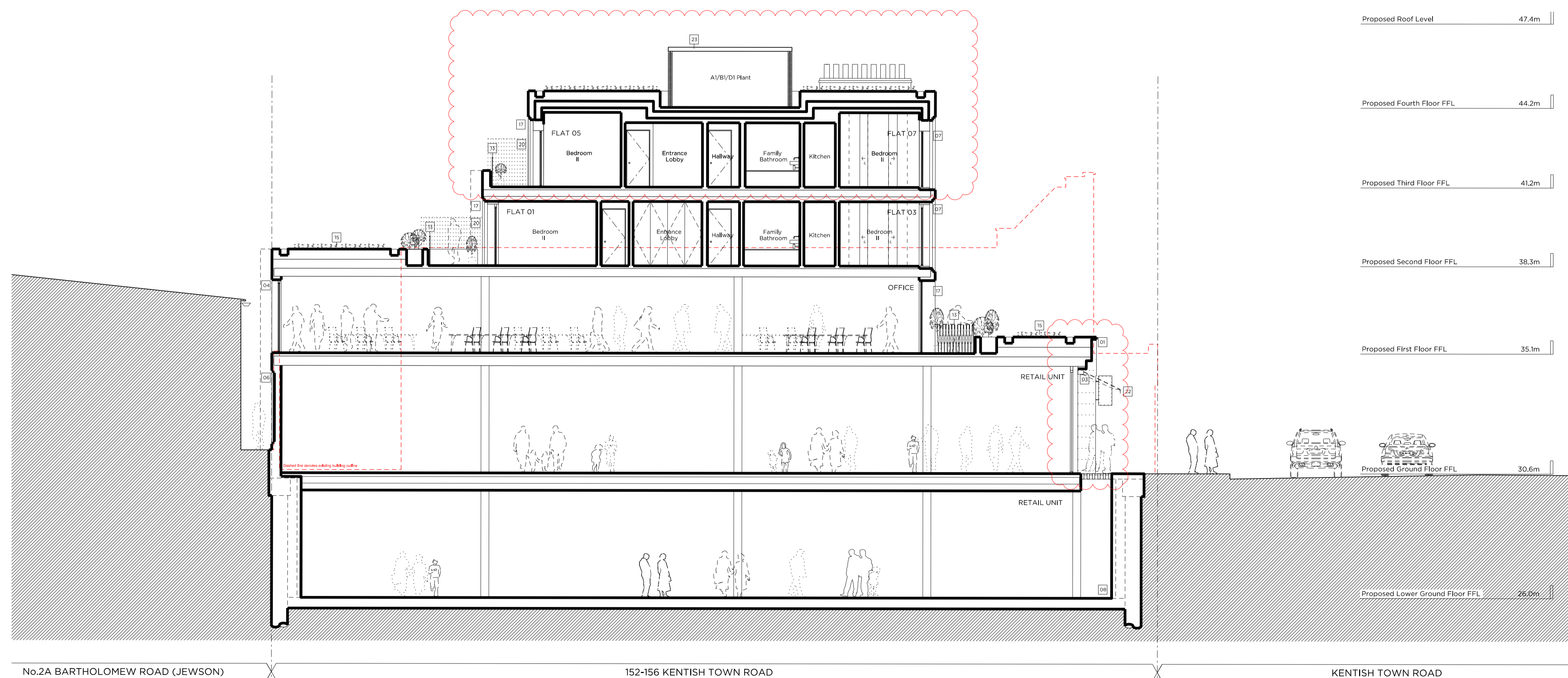

Rev C	31.05.16	REVISED AS SUBMITTED
Rev B	21.04.16	Shop front revised + 4th Floor omitted
Rev A	04.03.16	Photovoltaics updated
		Issued for Planning

PLANNING

Project No. 15052

Client AHIG Ltd

Date March 2016

Scale 1:100 @ A1/1:200 @ A3

Project 152-156 Kentish Town Road

Drawing Title: Demolition and Proposed Sections AA

Drawing No. P_12 Rev. C

Drawn CK	Approved MW	Signed AT
----------	-------------	-----------

Marek Wojciechowski Architects Ltd.

66-68 Margaret Street W1W 8SR T. 020 7580 9336 www.mwa.co.uk

Copyright Marek Wojciechowski Architects Limited. No implied license exists. This drawing should not be used to calculate areas for the purposes of valuation. All dimensions to be checked on site by the contractor and such dimensions to be their responsibility. Do not scale drawings. All work must comply with relevant British Standards and Building Regulations requirements. Drawing errors and omissions to be reported to the architect.

PROPOSED SECTION AA