

Site Plan @ 1:2000

**Proposed Key:**

- Proposed structure
- Proposed paving slabs
- Proposed brick
- Proposed pavement slabs
- Proposed sedum/green roof
- Proposed attenuated flow

**Proposed Notes:**

- Portland stone cladding. Please refer to P\_04\_A\_05 Proposed Front Material Elevation.
- Brickwork. Please refer to P\_04\_A\_05 Proposed Front Material Elevation.
- Double-glazed, anodized aluminium framed doors to glass curtain walling.
- Double-glazed, anodized aluminium, restricted BL framed windows to elevations.
- Unvented and vented screen & doors as shown in powdered coated aluminium. Acoustically attenuated as required.
- Rebarbed brickwork.
- Double-glazed, anodized aluminium framed doors, Juliet balcony and associated metal balustrade as shown on elevations.
- Basement structure. Please refer to structural design and BSA (Pharmabrook).
- Residential core not accessible at this level.
- Dashed lines denote indicative D/80 office layouts & info.
- Lift overrun.
- Fixed trough planter.
- Hard balustrade, P\_04\_A\_05 Proposed Front Material Elevation.
- Access zone.
- Sedum roof.
- Proposed Bal Doors.
- Double-glazed, anodized aluminium framed doors to elevation.
- Double-glazed, anodized aluminium, restricted BL framed windows.
- Flat Roof.
- Tenor privacy screen.
- Double-glazed, anodized aluminium sliding doors.
- Proposed canvas awnings.
- Acoustically attenuated plant enclosure.
- Vent.
- Refer to Sustainability Statement by Council for size & quantity of PV's.
- Wheel ramp for cycle access.

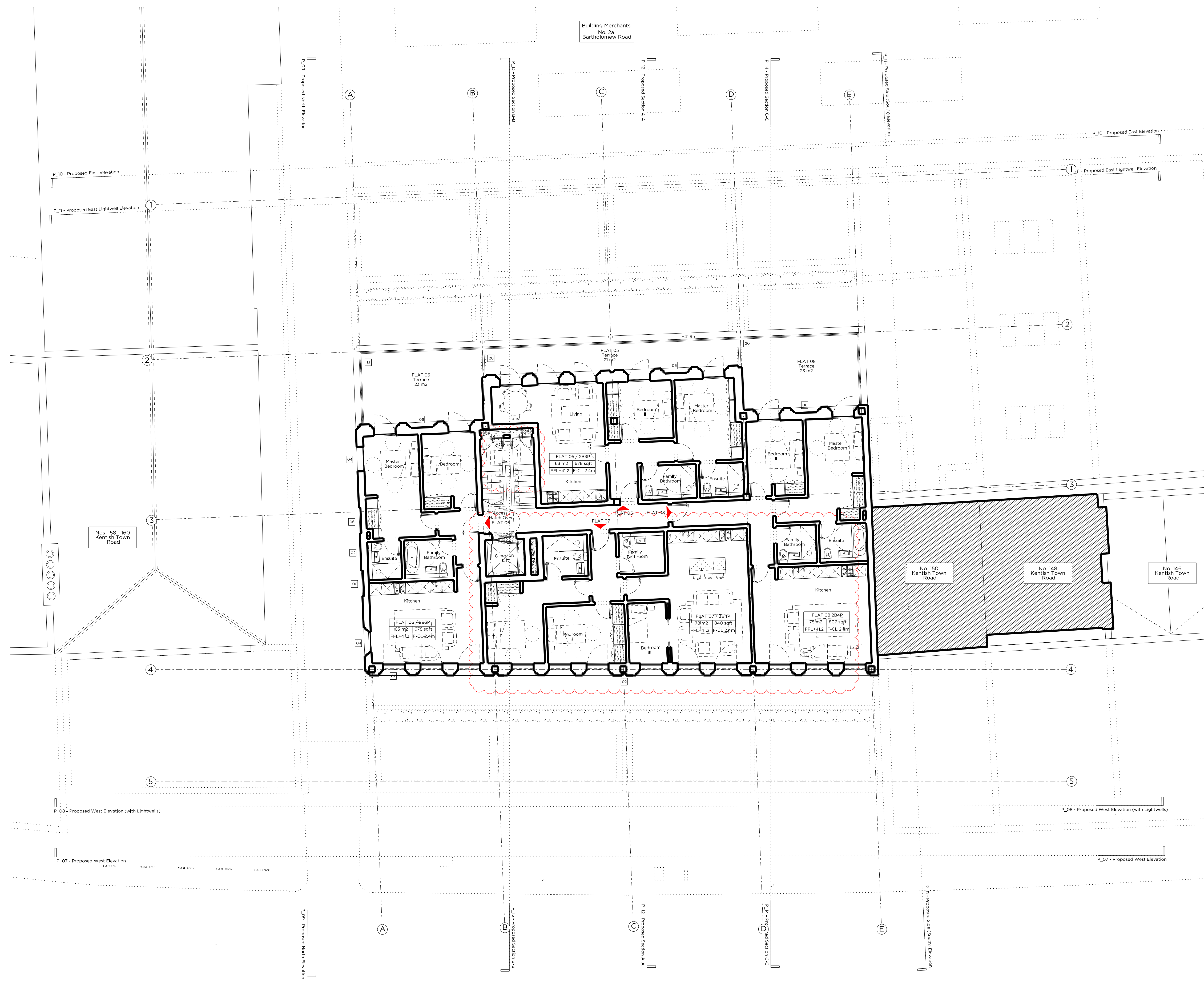

Rev B	31.05.16	REVISED AS SUBMITTED
		- 4th Floor omitted
		- Layouts amended
Rev A	04.03.16	Issued for Planning

# PLANNING

Project No. **15052**

Client **AHIG Ltd**

Date **March 2016**

Scale **1:100 @ A1/1:200 @ A3**

Project **152-156 Kentish Town Road**

Drawing Title **Proposed Third Floor Plan**

Drawing No. **P\_05** Rev. **B**

Drawn	Approved	Signed
CK	MW	AT

**Marek Wojciechowski Architects Ltd.**

66-68 Margaret Street W1W 8SR T. 020 7580 9336 www.mw-a.co.uk

Copyright Marek Wojciechowski Architects Limited. No implied license exists. This drawing should not be used to calculate areas for the purposes of valuation. All dimensions to be checked on site by the contractor and such dimensions to be their responsibility. Do not scale drawings. All work must comply with relevant British Standards and Building Regulations requirements. Drawing errors and omissions to be reported to the architect.