



THIS DRAWING IS TO BE USED ONLY FOR THE PURPOSE OF ISSUE THAT IT WAS ISSUED FOR AND IS SUBJECT TO AMENDMENT

**LEGEND**

London Borough Camden Boundary

LBC Historic GW Flooding Record No. Properties affected

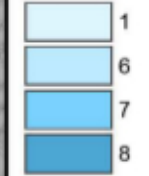

Increased Susceptibility to Elevated Groundwater

Environment Agency groundwater flood incidents

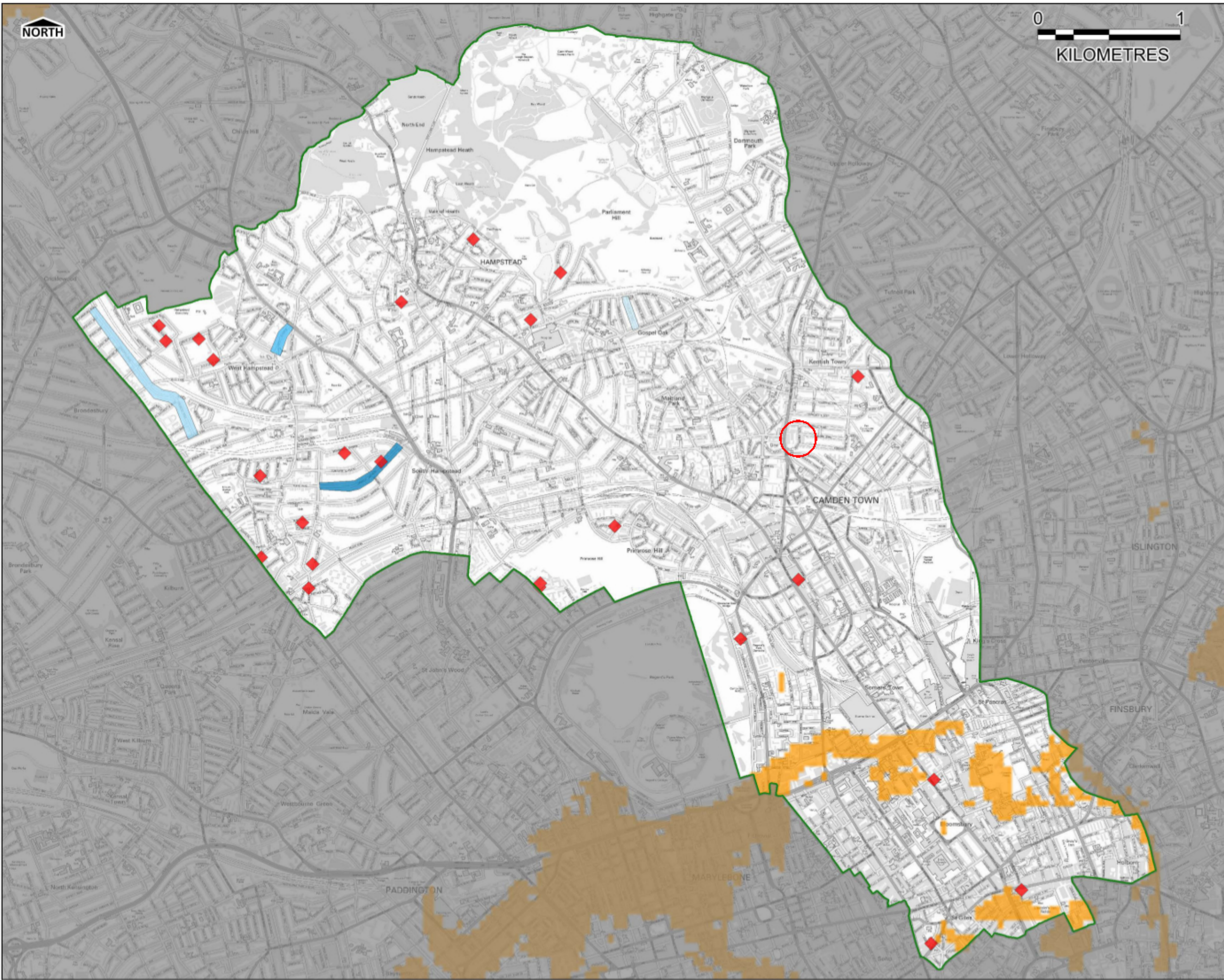

Contains Ordnance Survey data © Crown copyright and database right 2014

Revision Details	By	Check	Date	Scale

Purpose of issue: **FINAL**

Client: Camden

Project Title: **LONDON BOROUGH OF CAMDEN STRATEGIC FLOOD RISK ASSESSMENT**

Drawing Title: **Increased Susceptibility to Elevated Groundwater**

Drawn	Checked	Approved	Date
CB	JS	MT	03/07/2014

URS Internal Project No. **47070547** Scale at A3: **1: 40,000**

THIS DOCUMENT HAS BEEN PREPARED PURSUANT TO AND IS SUBJECT TO THE TERMS OF URS' APPOINTMENT BY ITS CLIENT. URS ACCEPTS NO LIABILITY FOR ANY USE OF THIS DOCUMENT OTHER THAN BY ITS ORIGINAL CLIENT OR FOLLOWING URS' EXPRESS AGREEMENT TO SUCH USE, AND ONLY FOR THE PURPOSES FOR WHICH IT WAS PREPARED AND PROVIDED.

URS Infrastructure & Environment UK Limited  
8-9 Grosvenor Place  
London  
SW1P 3PL  
Telephone +44 (0)20 7886000  
Fax +44 (0)20 7886001  
www.urscorp.com



Drawing Number: **FIGURE 4e** Rev: **Rev 1**

N:\Water\Current Projects\47070547 Camden SFRA Update (gho)\0700 WIP\0705 GIS\_Data\01-WP01\_03-Project\_Files\WORs





THIS DRAWING IS TO BE USED ONLY FOR THE PURPOSE OF ISSUE THAT IT WAS ISSUED FOR AND IS SUBJECT TO AMENDMENT

- LEGEND**
- London Borough Camden Boundary
  - Inland Waters
  - Open Watercourse
  - Culverted Watercourse
  - Canal

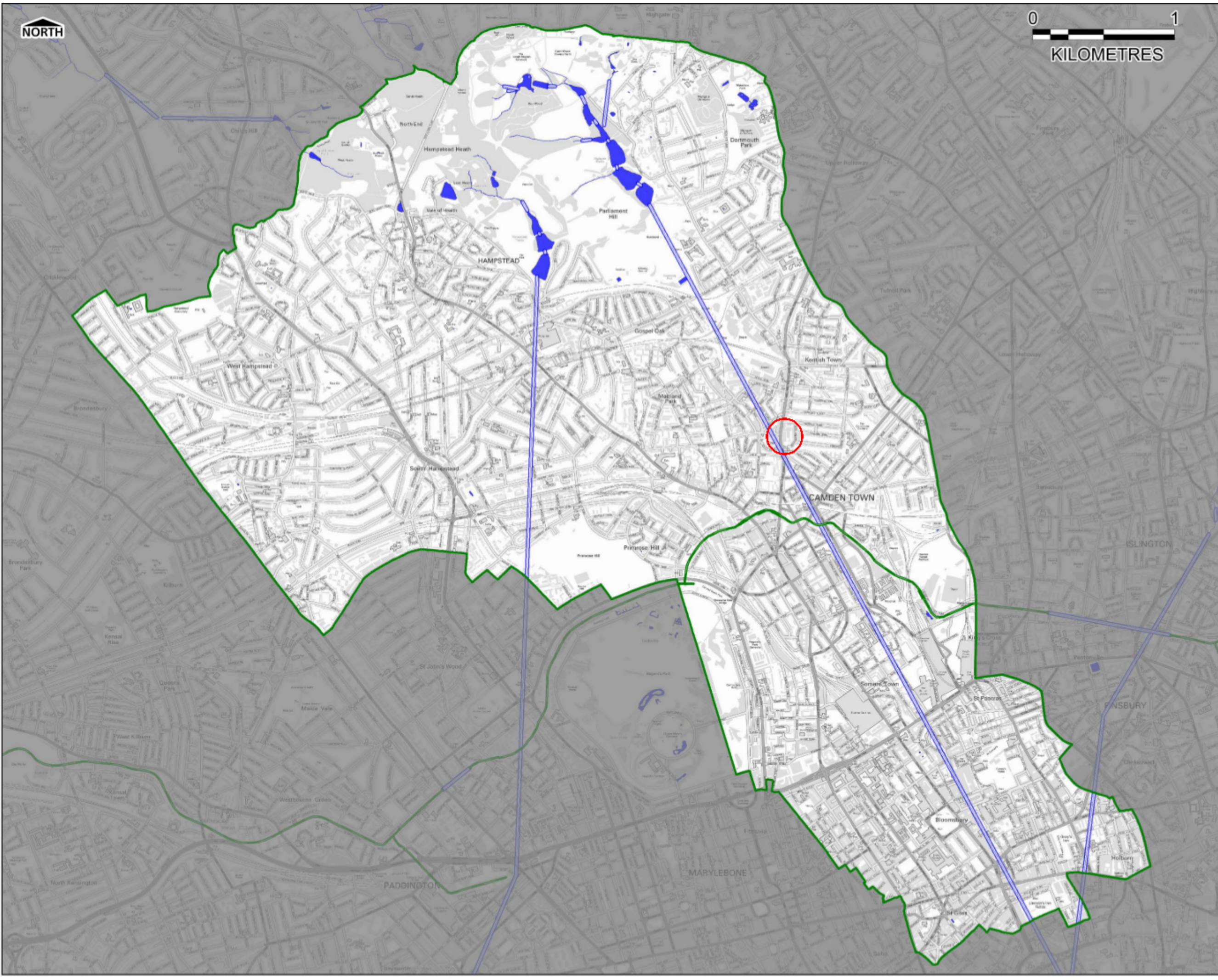

Contains Ordnance Survey data © Crown copyright and database right 2014

Revision Details			By	Check	Date	Scale

Purpose of Issue: **FINAL**

Client: Camden

Project Title: **LONDON BOROUGH OF CAMDEN STRATEGIC FLOOD RISK ASSESSMENT**

Drawing Title: **LB Camden Surface Waterbodies**

Drawn	Checked	Approved	Date
CB	JS	MT	03/07/2014

URS Internal Project No. **47070547** Scale at A3 **1:40,000**

THIS DOCUMENT HAS BEEN PREPARED PURSUANT TO AND IS SUBJECT TO THE TERMS OF URS' APPOINTMENT BY ITS CLIENT. URS ACCEPTS NO LIABILITY FOR ANY USE OF THIS DOCUMENT OTHER THAN BY ITS ORIGINAL CLIENT OR FOLLOWING URS' EXPRESS AGREEMENT TO SUCH USE, AND ONLY FOR THE PURPOSES FOR WHICH IT WAS PREPARED AND PROVIDED.

URS Infrastructure & Environment UK Limited  
8-9 Greenport Place  
London  
SW1P 1PL  
Telephone +44 (0)207 786000  
Fax +44 (0)207 786001  
www.urscorp.com



Drawing Number: **FIGURE 2** Rev: **Rev 1**

N:\Water\Current Projects\47070547 Camden SFRA Update (gho)\0700 WIP\0705 GIS\_Data\01-WP01\_03-Project\_Files\WCRs