

SECTION LINE BREAK

KEY PLAN

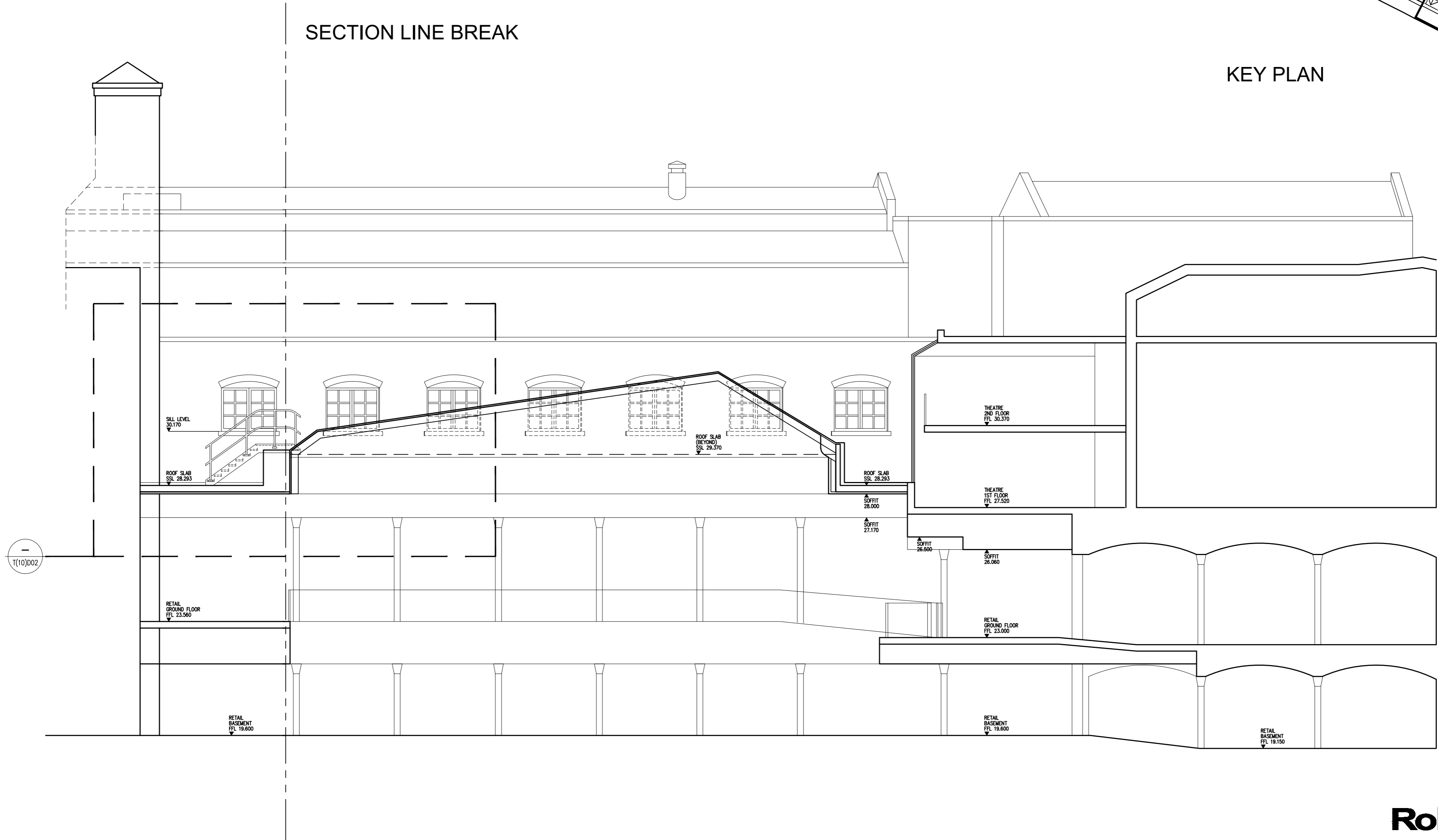

**Rolfe Judd**

Architecture Planning Interiors  
 Old Church Court, Claylands Road, The Oval, London SW8 1NZ  
 T 020 7556 1500  
 www.rolfe-judd.co.uk

- NOTES
- 1 The Contractor must check and confirm all dimensions
  - 2 All discrepancies must be reported and resolved by the Architect before works commence
  - 3 This drawing is not to be scaled
  - 4 All work and materials to be in accordance with current applicable Statutory Legislation and to comply with all relevant Codes of Practice and British Standards

Copyright Rolfe Judd Ltd

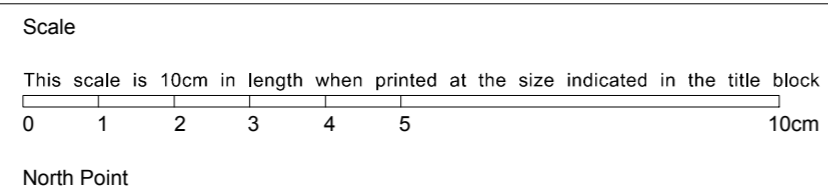

Rev continued

Date

Revision  
 - Preliminary Issue

Date  
 19/04/16

Client  
 Shaftesbury Covent Garden

Drawing  
 Existing  
 Section 1-1

Project  
 Thomas Neal's Centre  
 29 - 41 Earlham Street

Scale	Date	Status
1:100 (A2)	Apr 16	Preliminary
Job Number	Drawing Number	Revision
<b>5689</b>	<b>T(10) S01</b>	-

G:\5689\T\_Series\T10\1604 AC Planning Application\T10S01