

DETAIL - Block C - D-J-RC317 - Raised Planter/Inward opening door/window threshold (L00 GL J-08/09)

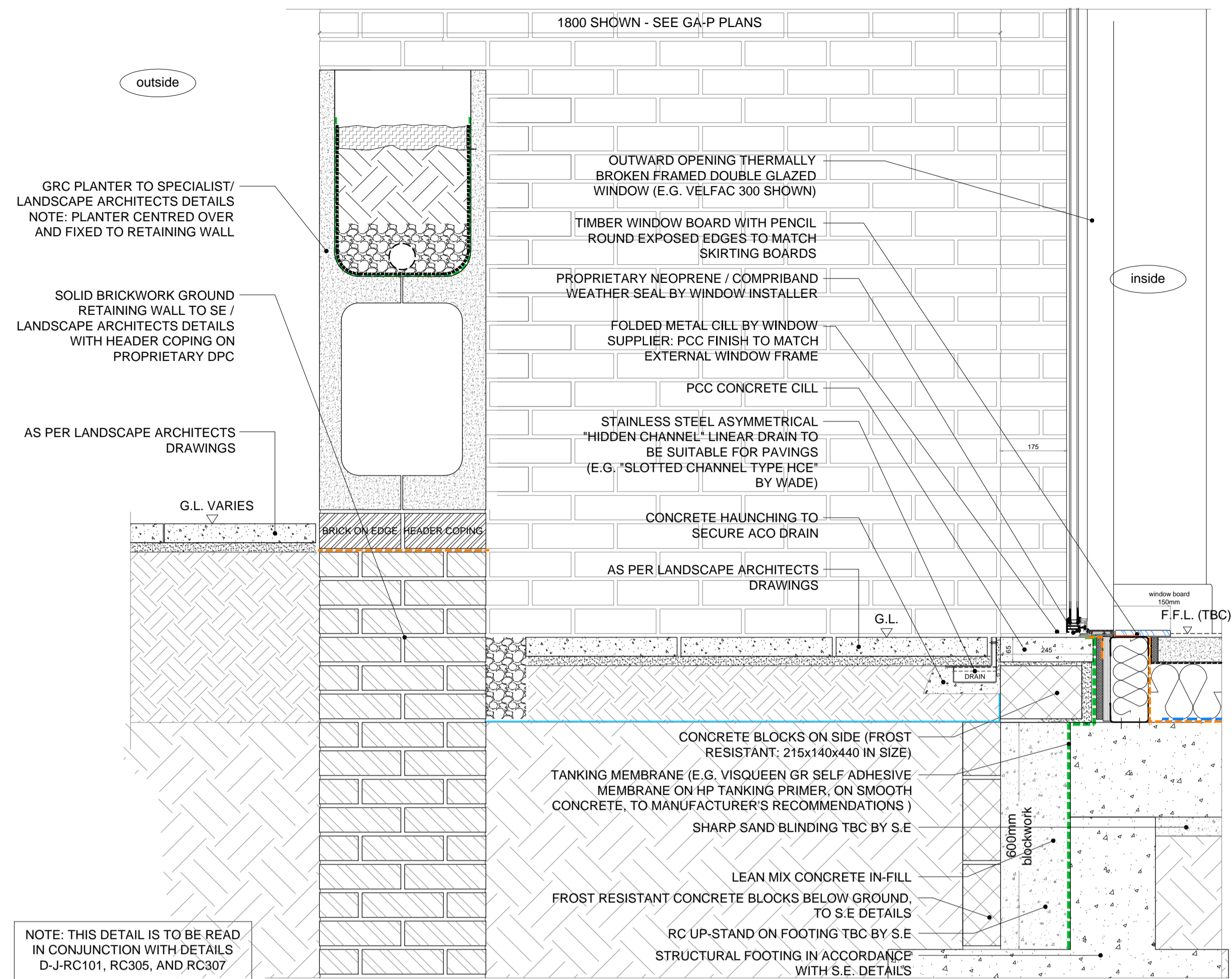

DETAIL - Block C - D-J-RC318 - Raised Planter / Outward opening door threshold (L00 GL J-07/08)

job	BACTON LOW RISE LONDON NW5	drawn:	date:
drawing	TYPICAL BLOCK C DETAILS Window & Door junctions - RC317-320	scale:	job no:
		1:10 @ A1 1:20 @ A3	1952

note: all dimensions to be checked on site. If this drawing exceeds the quantities in the bill of materials, the contractor is to be informed before the work is commenced. For all applications from planning application purposes do not scale, use dimensions, this drawing is for reference only.

rev.	date	description	issued by	checked by
C1	20.01.16	First Construction issue	RR	DWW
C2	15.04.16	Updated as per RCL mark-up	DB	RR
		23.02.16		

Received		
Initial	Date	
RYDON	RA	17 May 16
Client		
Status A - No Comments		<input checked="" type="checkbox"/>
Status B - Comments, Revise & Resubmit		<input type="checkbox"/>
Status C - Rejected		<input type="checkbox"/>
For Information Only		
		<input type="checkbox"/>

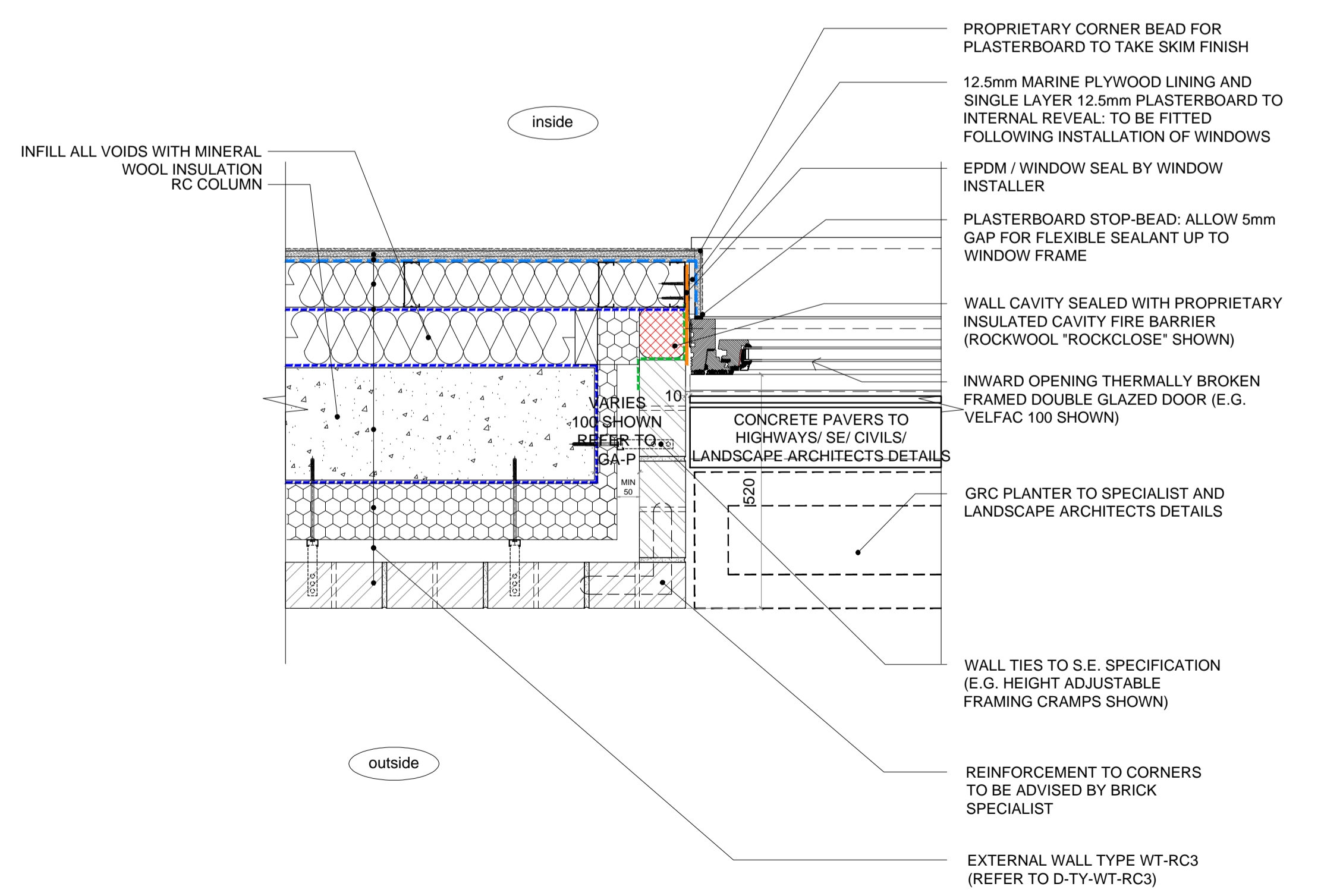

DETAIL - Block C - D-J-RC319 - Raised Planter/Inward opening door/brick pier - Plan (L00 GL J-08/09)

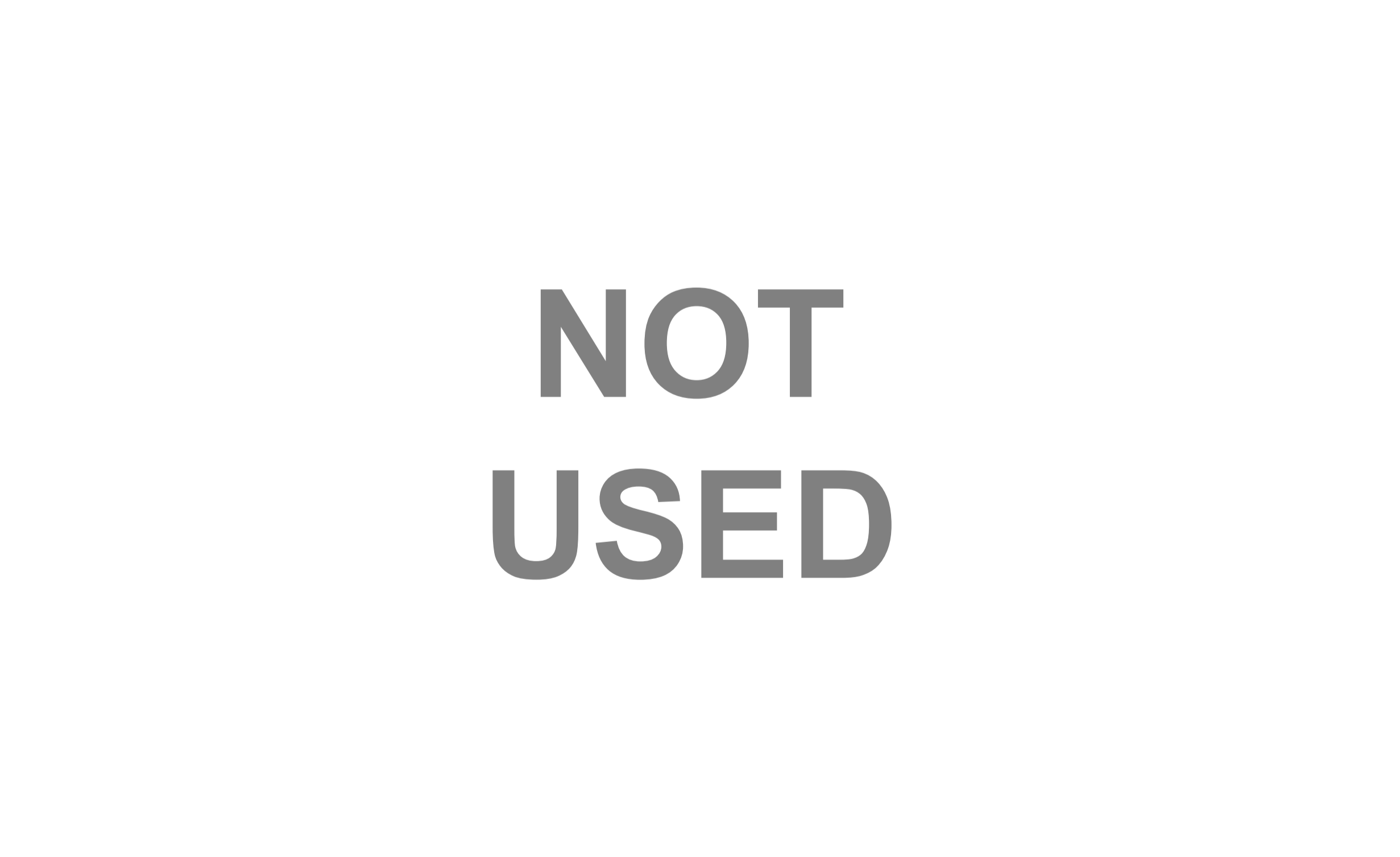

DETAIL - Block C - D-J-RC320

NOT USED