

job	BACTON LOW RISE LONDON NWS	drawn:	RR	date:	01.16
drawing	TYPICAL BLOCK C DETAILS Window & Door junctions - RC311 to RC316	scale:	1:10 @ A1 1:20 @ A3	job no:	1952
note:	all dimensions to be checked on site prior to commencement of the work. If this drawing exceeds the quantities in the bill of materials, the contractor is to be informed before the work is commenced. For all quantities, the contractor is to be informed before the work is commenced. For all quantities, the contractor is to be informed before the work is commenced.				
revisions		drawing no.	D-J-RC313	rev.	as below
			to D-J-RC316		

rev.	date	description	issued by	checked by
C1	20.01.16	First Construction issue	RR	DWW

Rydon		
Received	Initial	Date
RYDON	RA	25 Jan 16
Client		
Status A - No Comments		<input checked="" type="checkbox"/>
Status B - Comments, Revise & Resubmit		<input type="checkbox"/>
Status C - Rejected		<input type="checkbox"/>
For Information Only		<input type="checkbox"/>

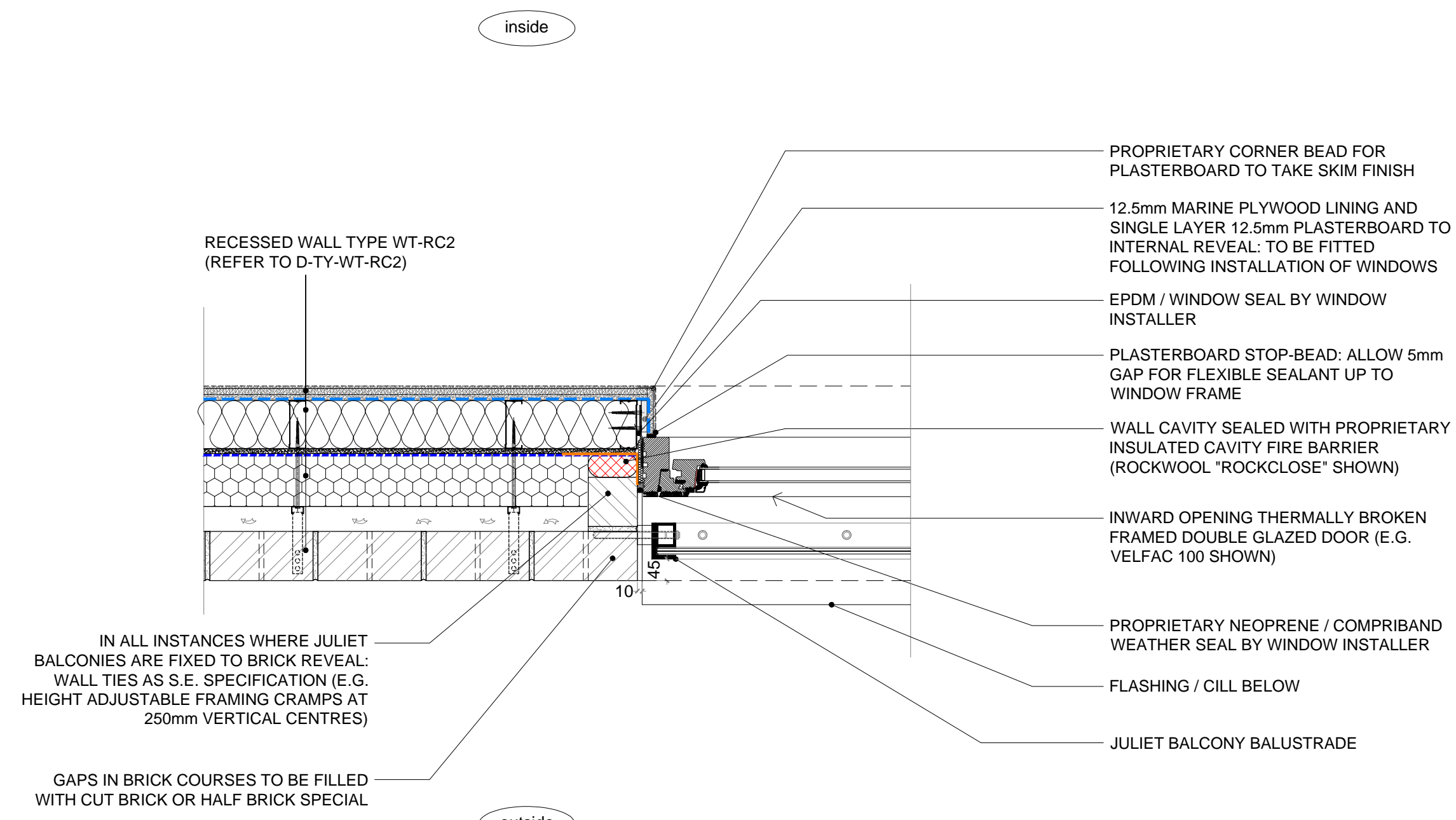

DETAIL - Block C - D-J-RC313 - Inward opening window jamb / Juliet balcony - PLAN (L03 GL D/F1-05)

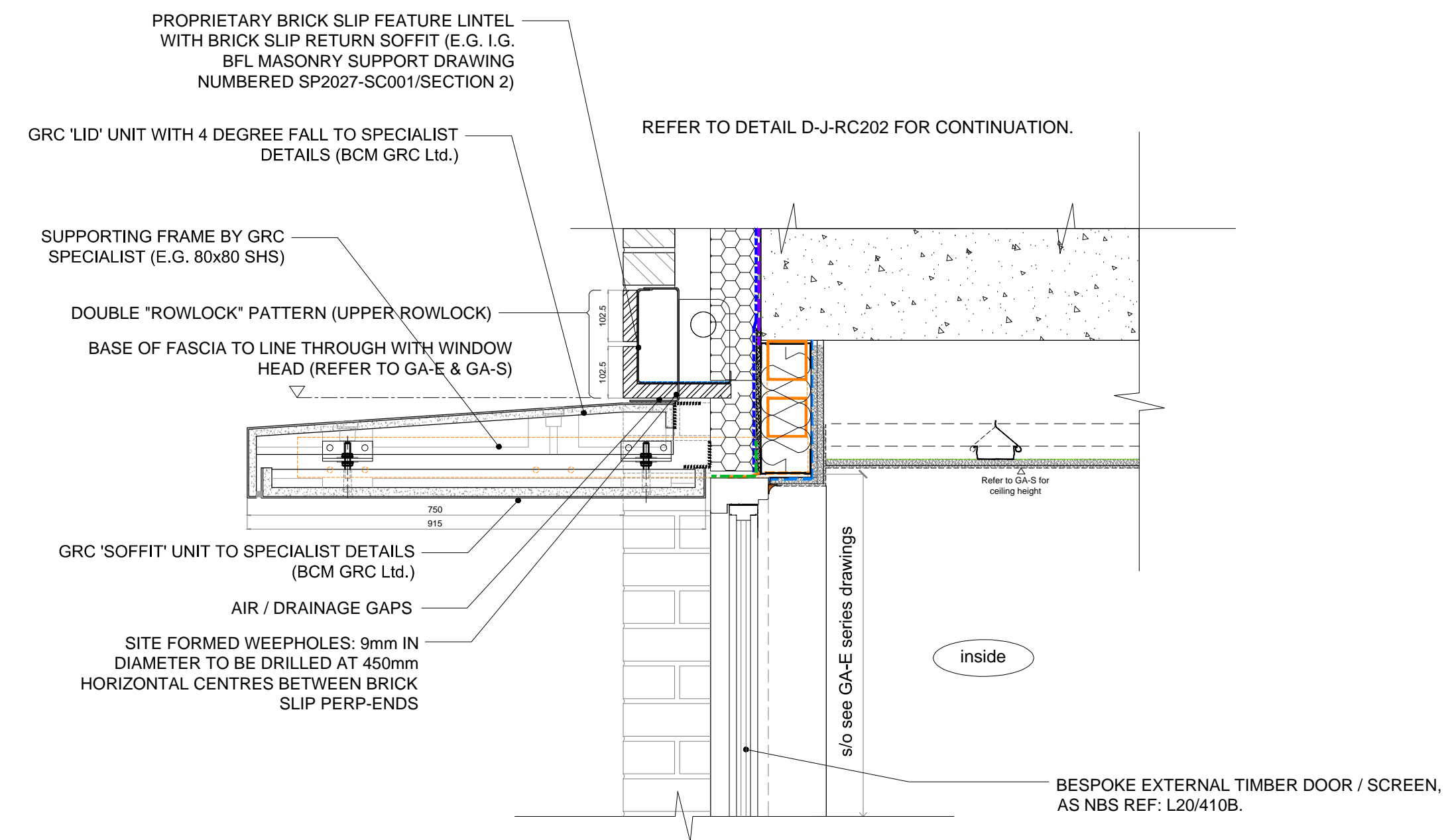

DETAIL - Block C - D-J-RC314 - Canopy over private entrance (L00 GL C-02/03)

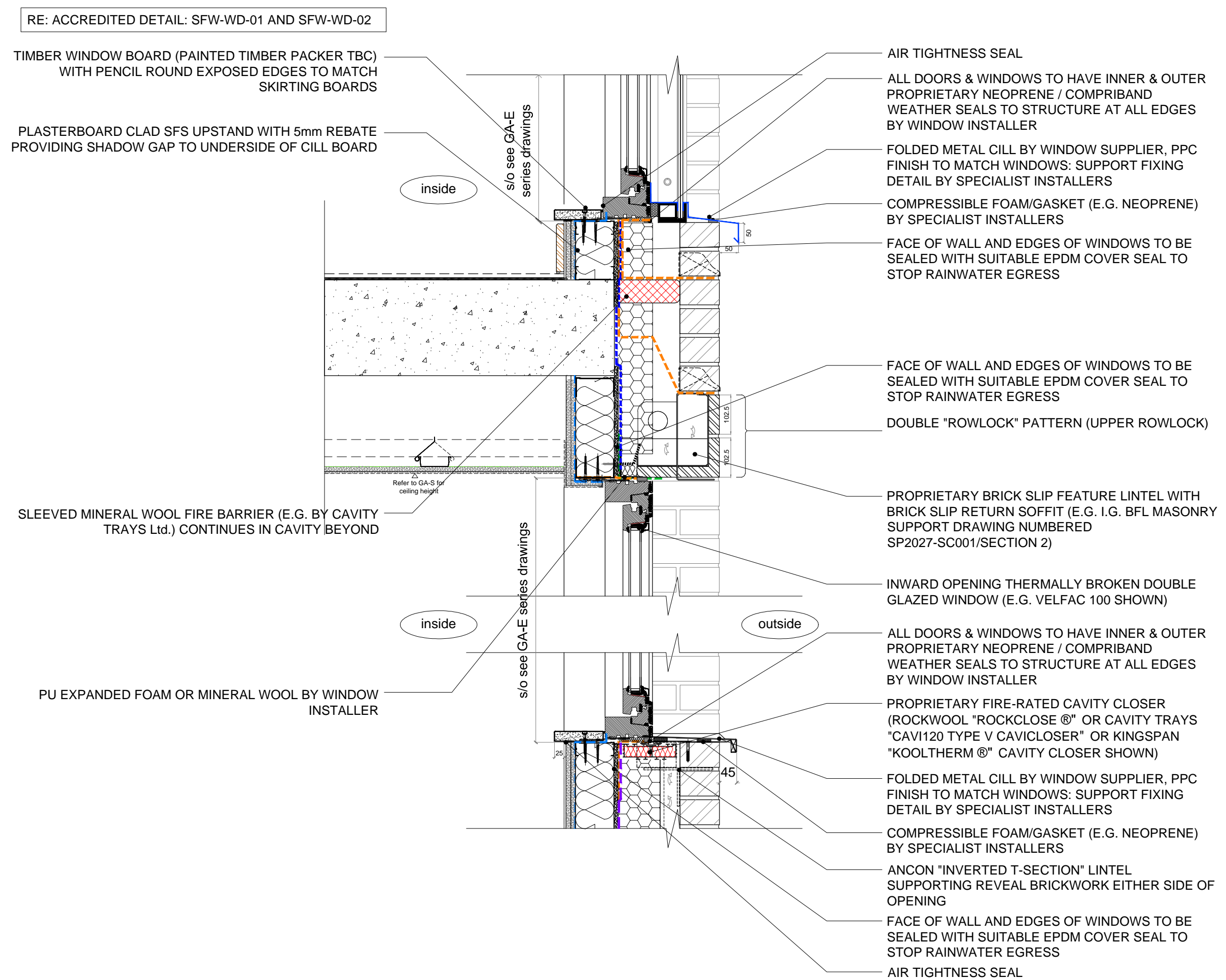

DETAIL - Block C - D-J-RC315 - Inward opening window head and cill - SECTION (L01 GL H-05)

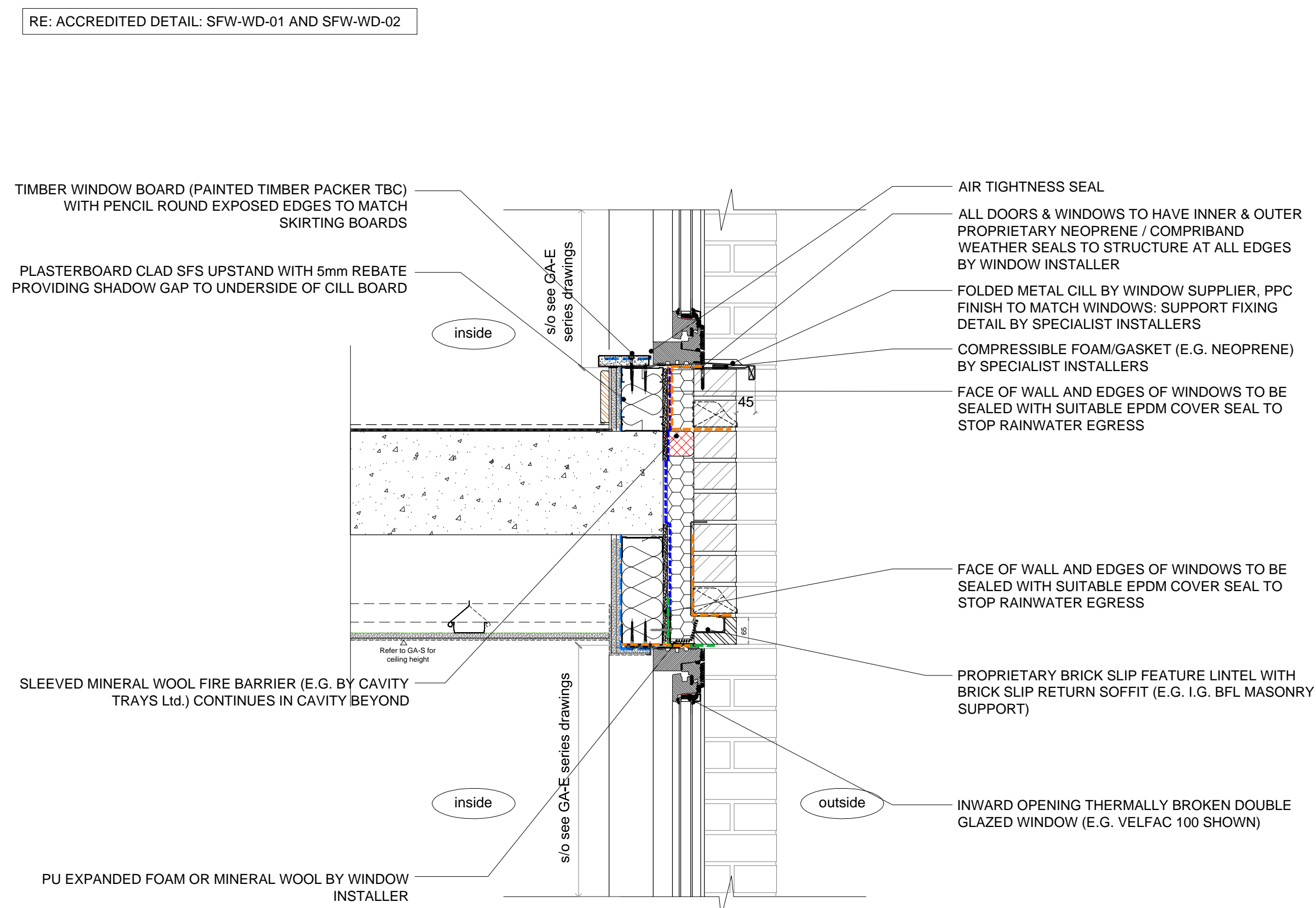

DETAIL - Block C - D-J-RC316 - Inward opening window head and cill to recessed spandrel - SECTION (L03 GL H-05)