

RE: ACCREDITED DETAIL: N/A

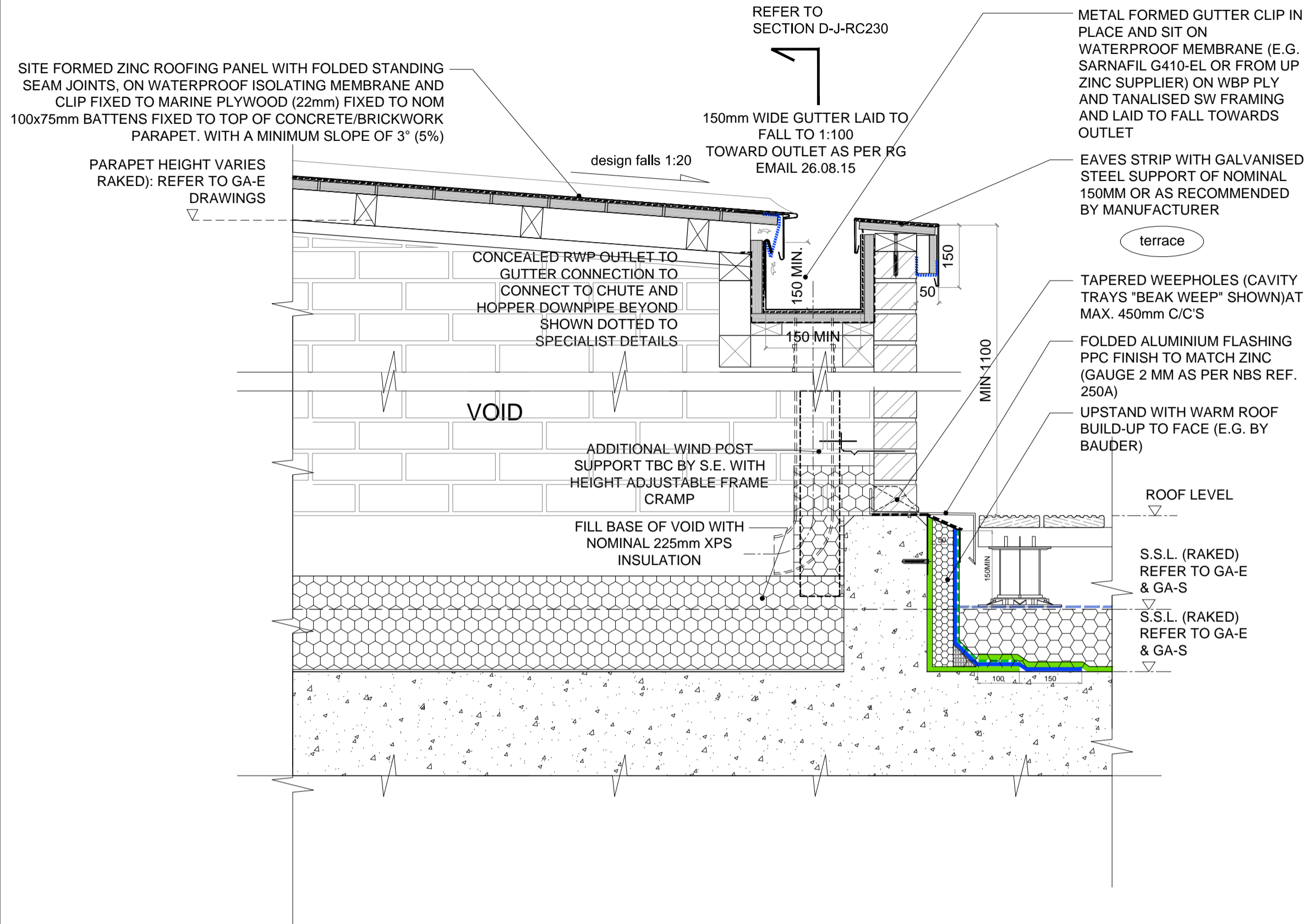

DETAIL - Block C - D-J-RC229 - Gutter (L05 GL F1/G1-06)

RE: ACCREDITED DETAIL: N/A

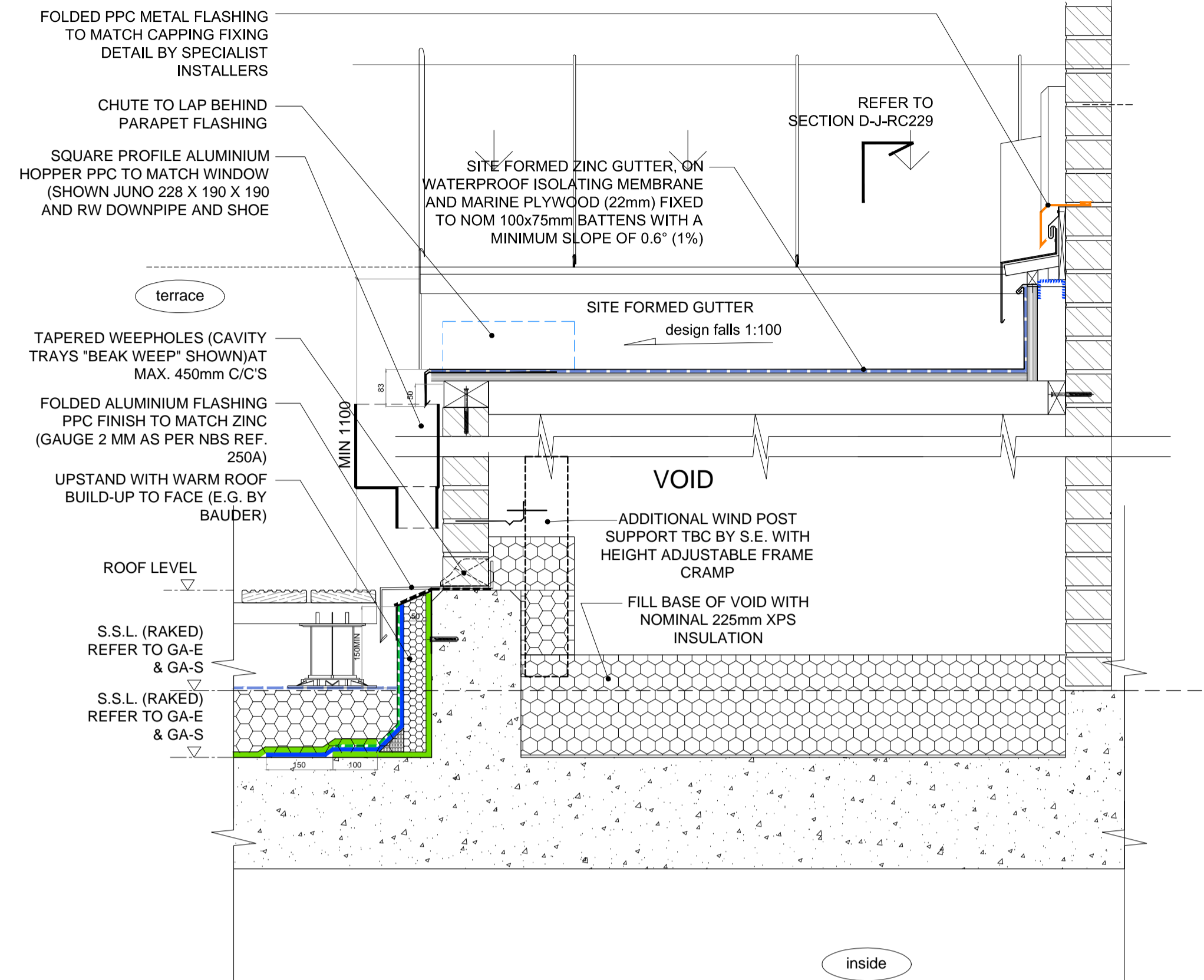

DETAIL - Block C - D-J-RC230 - Gutter (L05 GL F1/G1-06)

job	BACTON LOW RISE LONDON NWS	drawn	DWW	date	02.16
drawing	TYPICAL BLOCK C DETAILS Roof junctions - RC229 to 232	scale:	1:10 @ A1 1:20 @ A3	job no:	1952
note:	all dimensions to be checked on site. Commencement of the work. If this drawing exceeds the quantities in a bill of materials, the contractor is to be informed before the work is commenced. For all other than planning application purposes do not scale, use dimensions, this drawing is for reference only.				
revisions		drawing no.	D-J-RC229	rev.	as below

rev.	date	description	issued by	checked by
C1	05.02.16	First issue for Construction	DWW	RR

Received		
	Initial	Date
RYDON	RA	1 Apr 16
Client		
Status A - No Comments		<input type="checkbox"/>
Status B - Comments, Revise & Resubmit		<input type="checkbox"/>
Status C - Rejected		<input checked="" type="checkbox"/>
For Information Only		

TO BE AMENDED AS PER MEETING WITH SPECIALIST 10 MAR 16

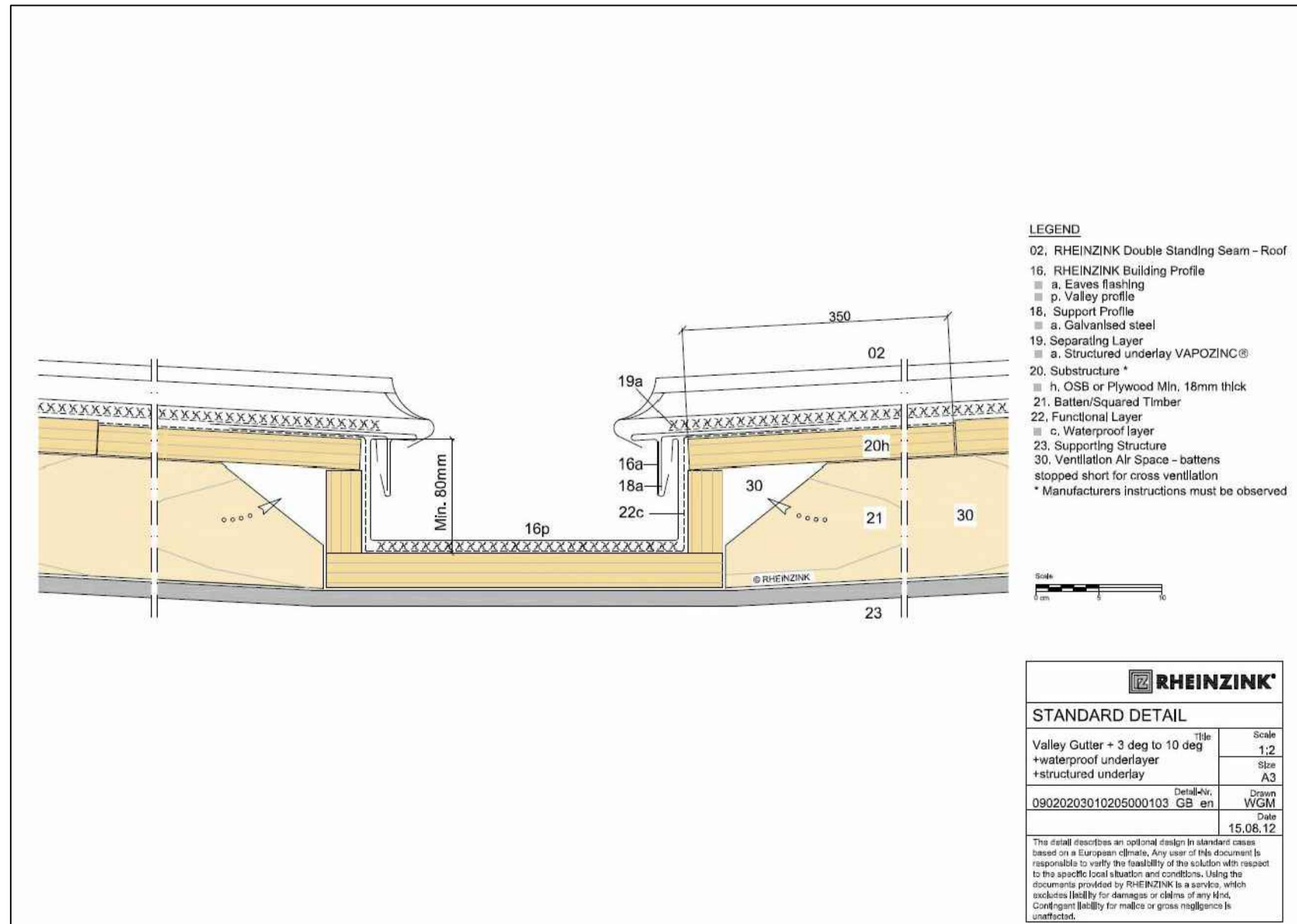

DETAIL - Block C - D-J-RC231 - Valley Gutter (L05 GL H/J-05)

NOT USED

DETAIL - Block C - D-J-RC232