

job	BACTON LOW RISE LONDON NW5	drawn:	RR	date:	01.16
drawing	TYPICAL BLOCK C DETAILS Roof junctions - RC221 to 224	scale:	1:10 @ A1 1:20 @ A3	job no:	1952
note:	all dimensions to be checked against the commencement of the work. If this drawing exceeds the quantities in a bill of materials, the quantities are to be informed before the work is commenced. For all applications other than planning application purposes do not scale, use dimensions, this drawing is for reference only.				
revisions		drawing no.	D-J-RC221	rev.	as below

rev.	date	description	issued by	checked by
C1	20.01.16	First Construction issue	RR	DWW

Received		
	Initial	Date
RYDON	RA	25 Jan 16
Client		
Status A - No Comments		<input checked="" type="checkbox"/>
Status B - Comments, Revise & Resubmit		<input type="checkbox"/>
Status C - Rejected		<input type="checkbox"/>
For Information Only		

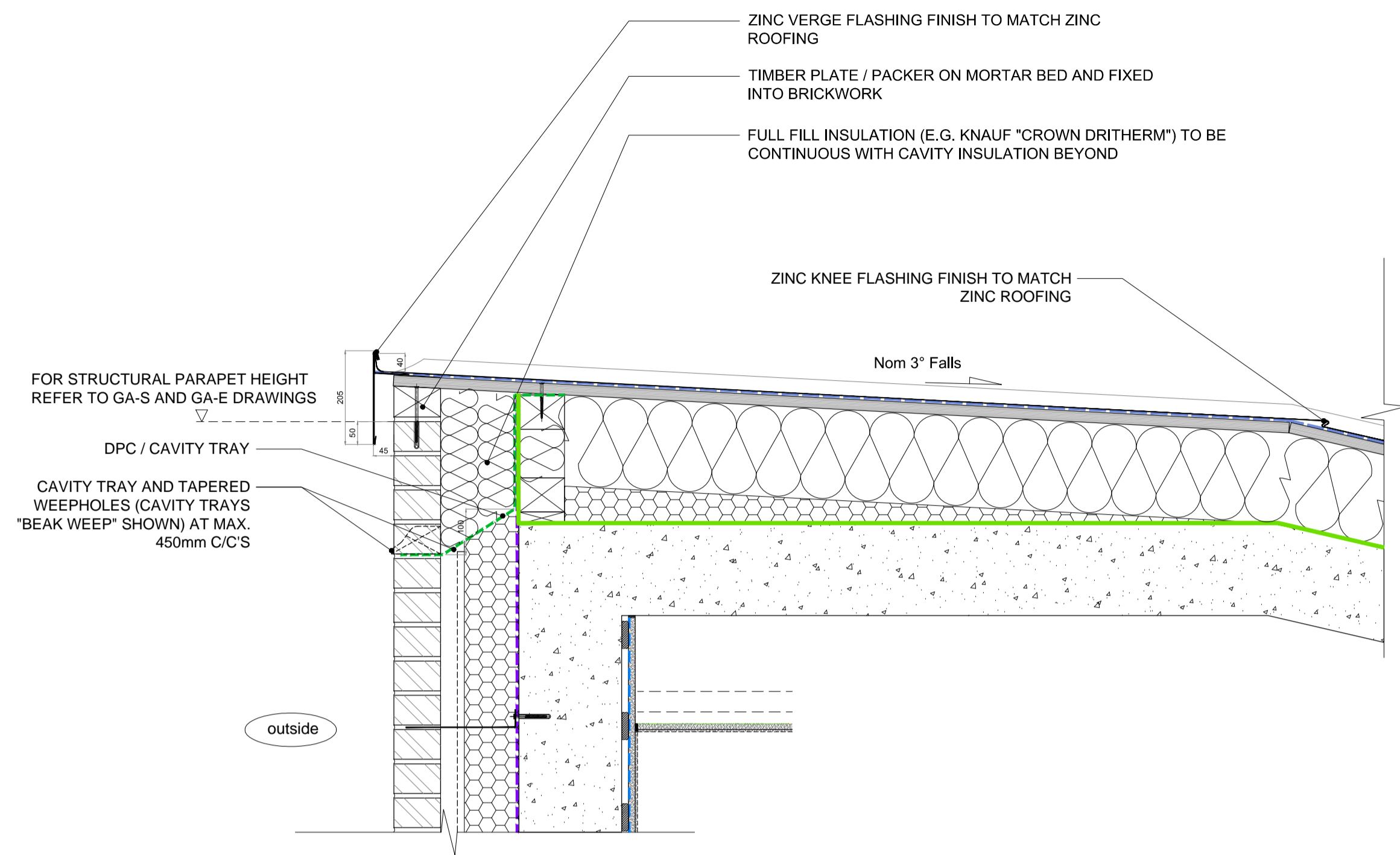

DETAIL - Block C - D-J-RC221 - Verge and "Knee" detail (L09 GL H/J-09)

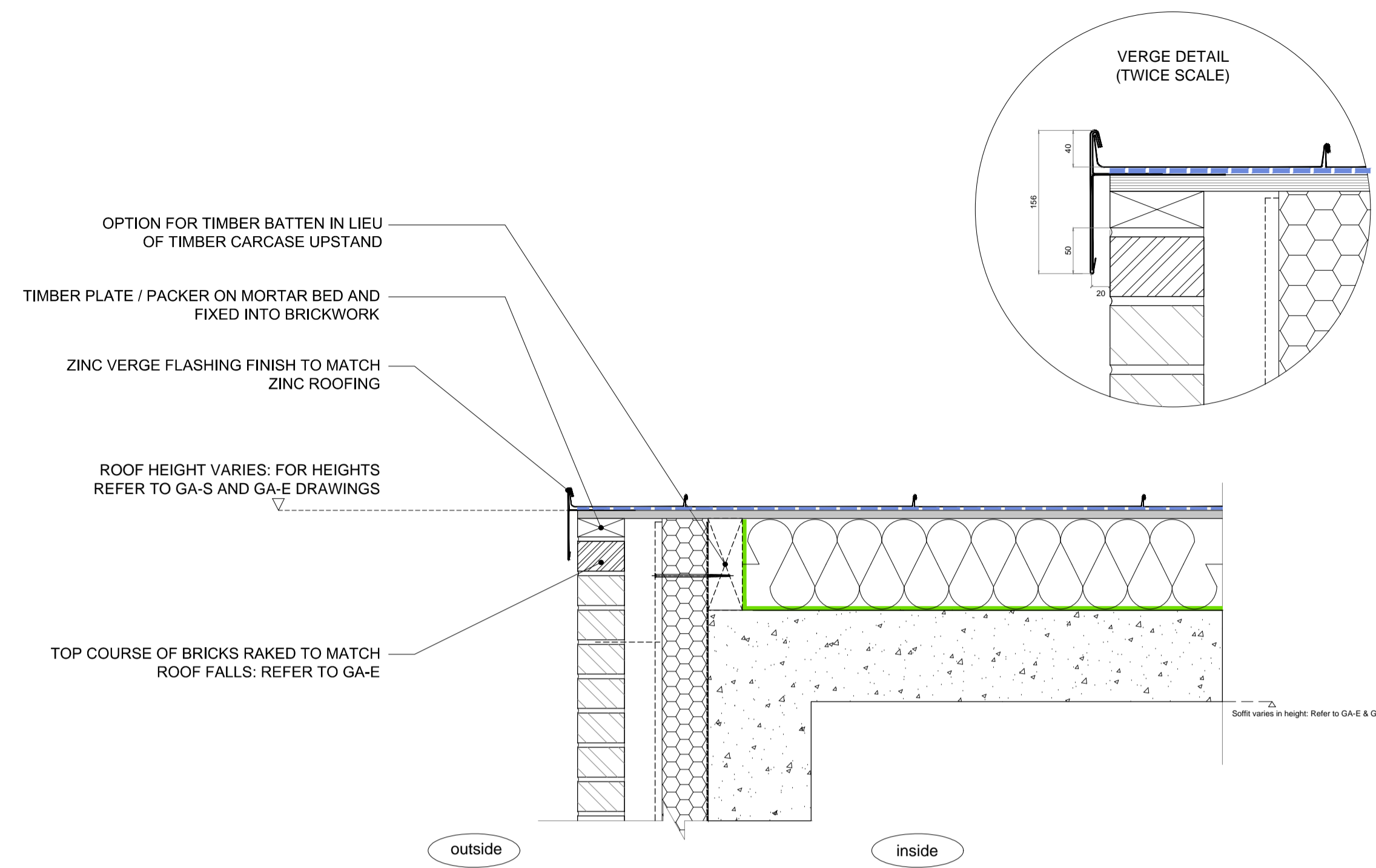

DETAIL - Block C - D-J-RC222 - Verge detail (L09 GL H/J-09)

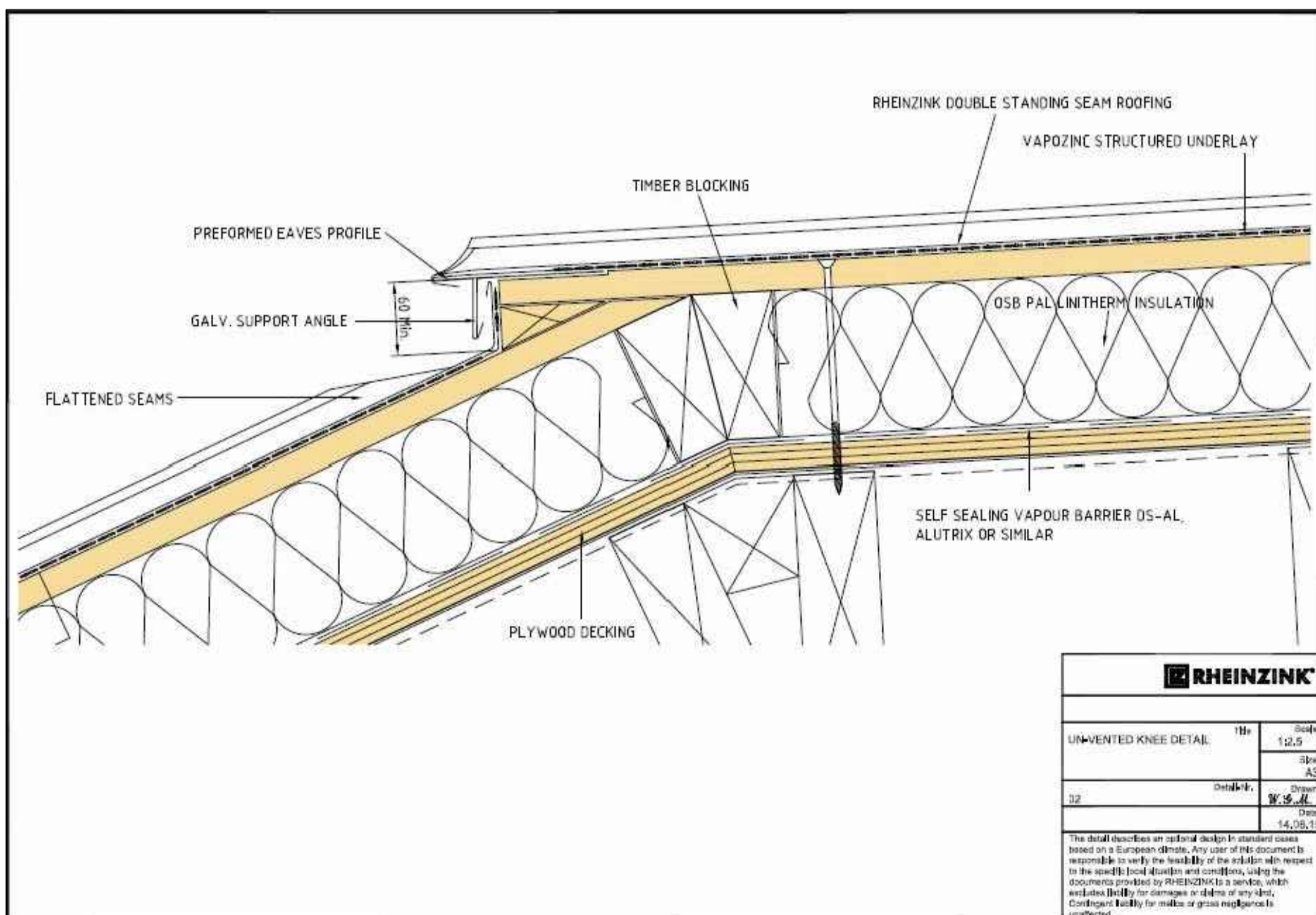

Block C - Knee detail as Rheinzink email dated 02-10-15

DETAIL - Block C - D-J-RC226 - Unvented Knee (L09 GL H/J-09)

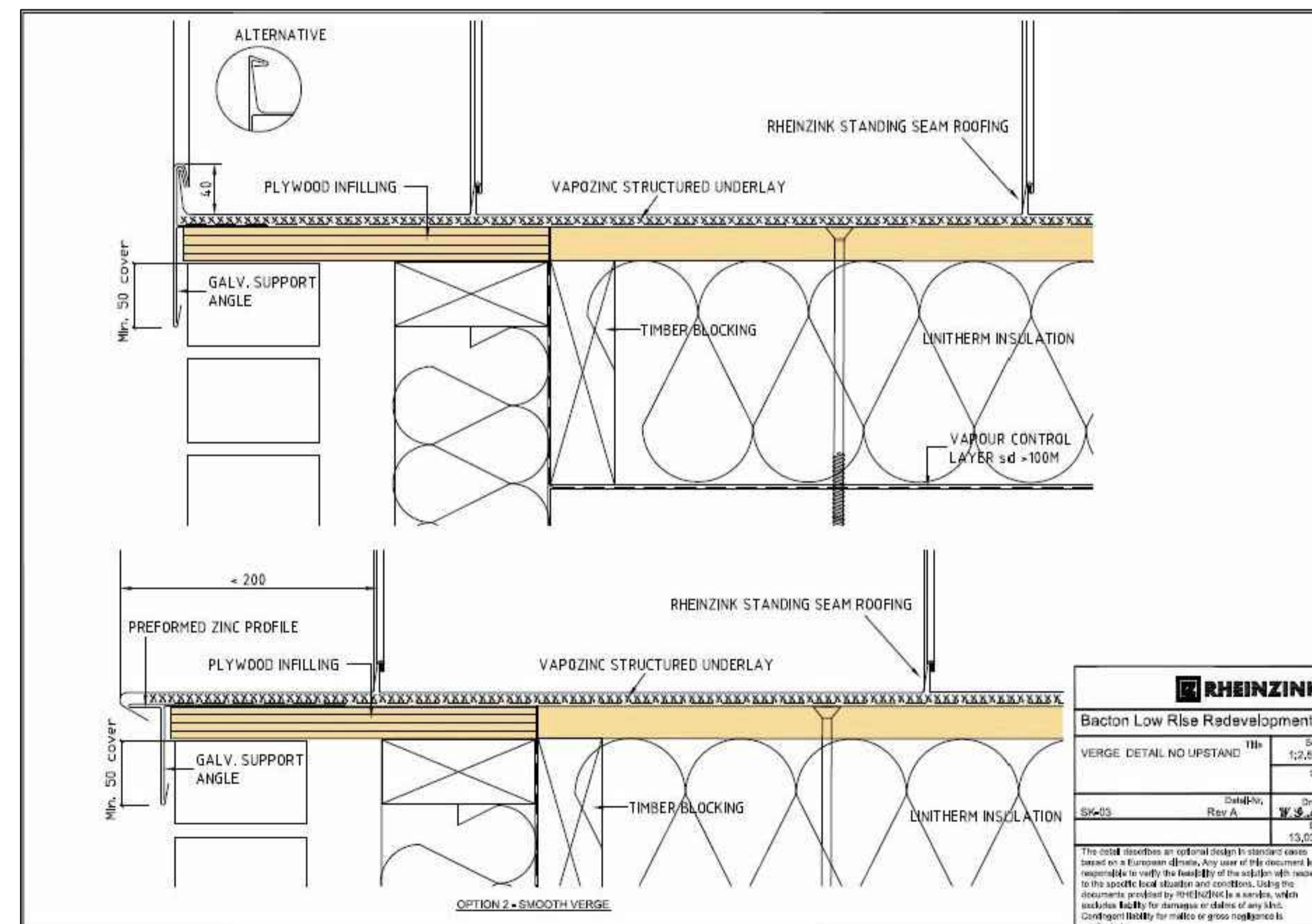

Block C - Verge detail as Rheinzink email dated 02-10-15

DETAIL - Block C - D-J-RC224 - Alternative Verge Details (L09 GL H/J-09)