

job: BACTON LOW RISE LONDON NWS	drawn: DW	date: 01.16
drawing: TYPICAL BLOCK C DETAILS Roof junctions - RC217 to 220	scale: 1:10 @ A1 1:20 @ A3	job no: 1952
note: all dimensions to be checked on site at commencement of the work. If this drawing exceeds the quantities in any bill of materials, these are to be informed before the work is commenced. For all other quantities from planning application purposes do not scale, use dimensions, this drawing is for information only.	drawing no: D-J-RC217 to D-J-RC220	rev: as below

rev.	date	description	issued by	checked by
C1	20.01.16	First Construction issue	RR	DWW

Received		
Initial	Date	
RYDON	RA	25 Jan 16
Client		
Status A - No Comments	<input checked="" type="checkbox"/>	
Status B - Comments, Revise & Resubmit	<input type="checkbox"/>	
Status C - Rejected	<input type="checkbox"/>	
For Information Only	<input type="checkbox"/>	

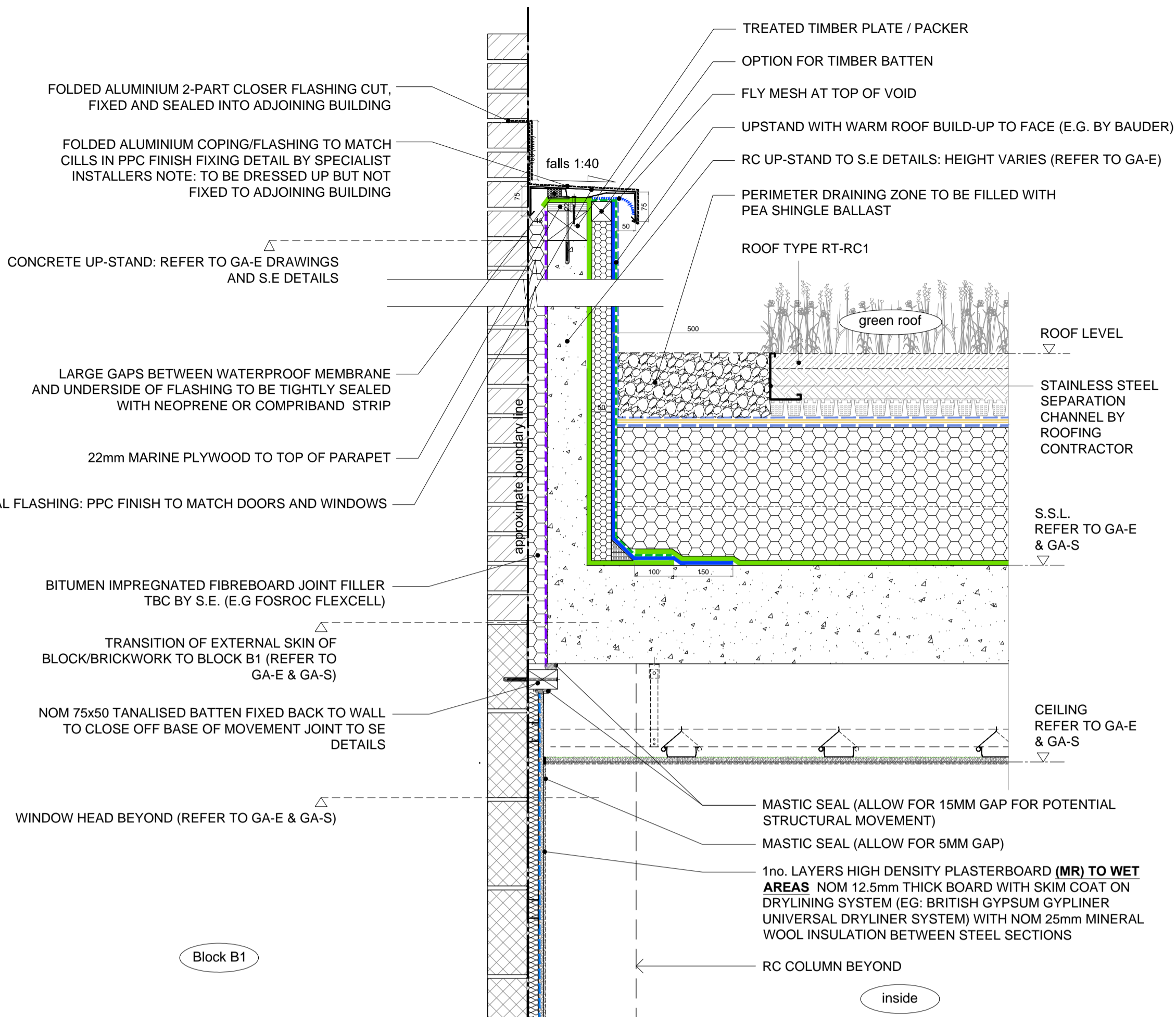

DETAIL - Block C - D-J-RC217 - Parapet for roof type RT-RC1 / Party Wall B1 (L00/L01 GL A/C-01)

NOT USED

DETAIL - Block C - D-J-RC218

NOT USED

DETAIL - Block C - D-J-RC219

NOT USED

DETAIL - Block C - D-J-RC220