

job	BACTON LOW RISE LONDON NW5	drawn:	date:	
drawing	TYPICAL BLOCK C DETAILS Roof junctions - RC209 to 212	scale:	job no:	
note:	all dimensions to be checked against the commencement of the work. If this drawing exceeds the quantities of work to be informed before the work is commenced, for all purposes other than planning application purposes do not scale, use dimensions, this drawing to be used.			
revisions		drawing no.	rev.	
rev.	date	description	issued by	checked by
C1	20.01.16	First Construction issue	RR	DWW

Received		
RYDON	Initial	Date
	RA	25 Jan 16
Client		
Status A - No Comments		<input checked="" type="checkbox"/>
Status B - Comments, Revise & Resubmit		<input type="checkbox"/>
Status C - Rejected		<input type="checkbox"/>
For Information Only		

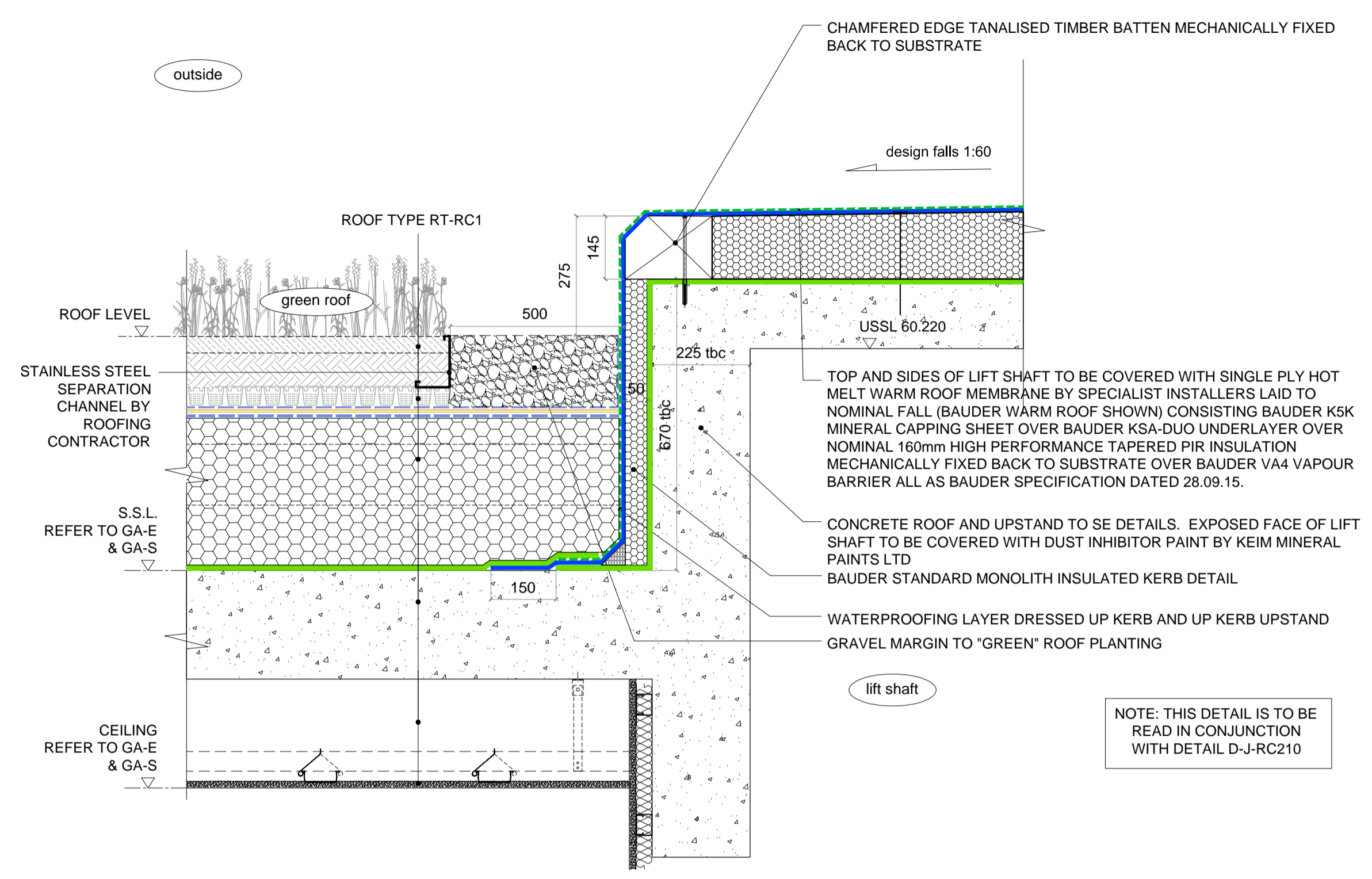

DETAIL - Block C - D-J-RC209 - Cladding to lift overrun (L06 GL G1-06)

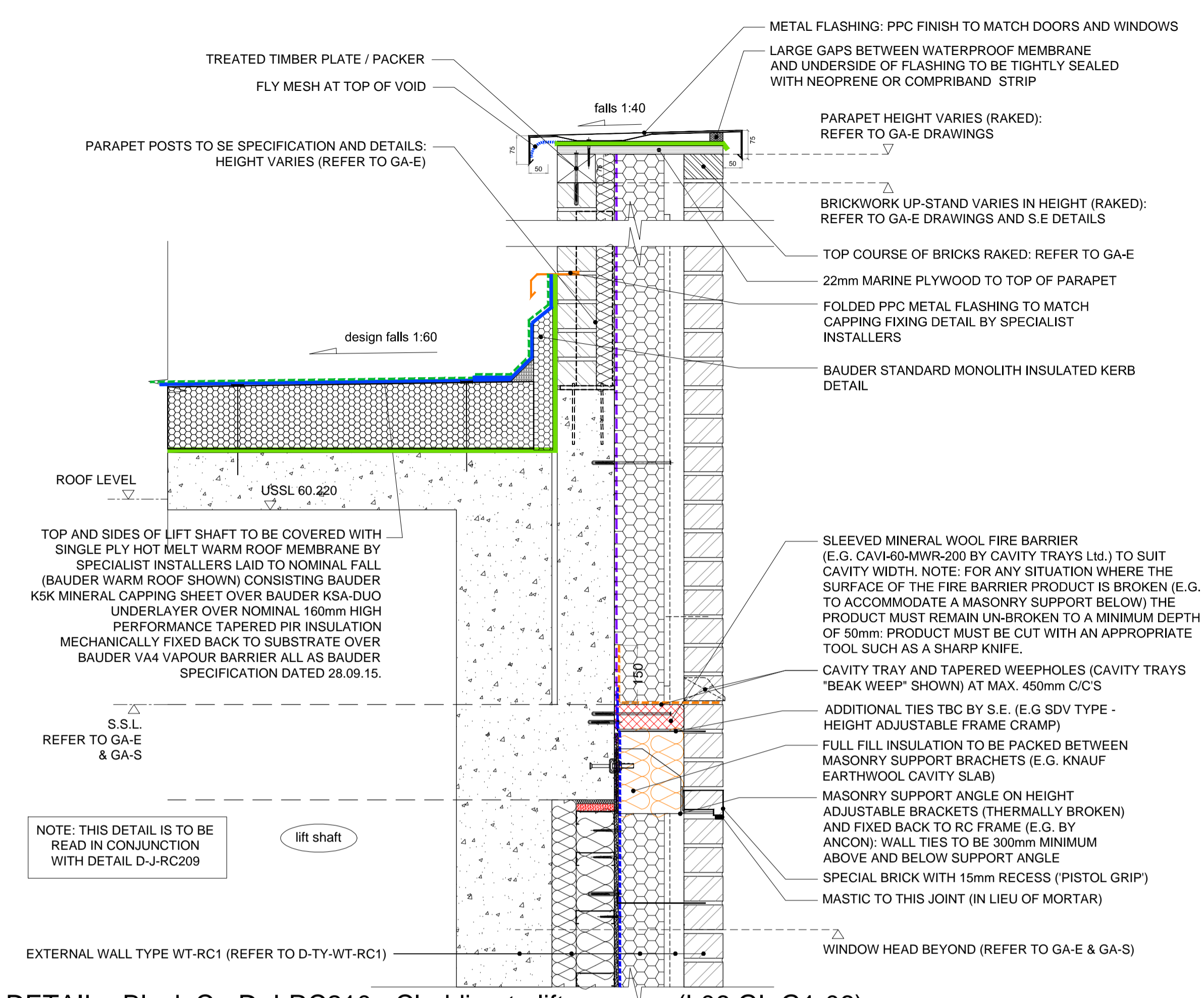

DETAIL - Block C - D-J-RC210 - Cladding to lift overrun (L06 GL G1-06)

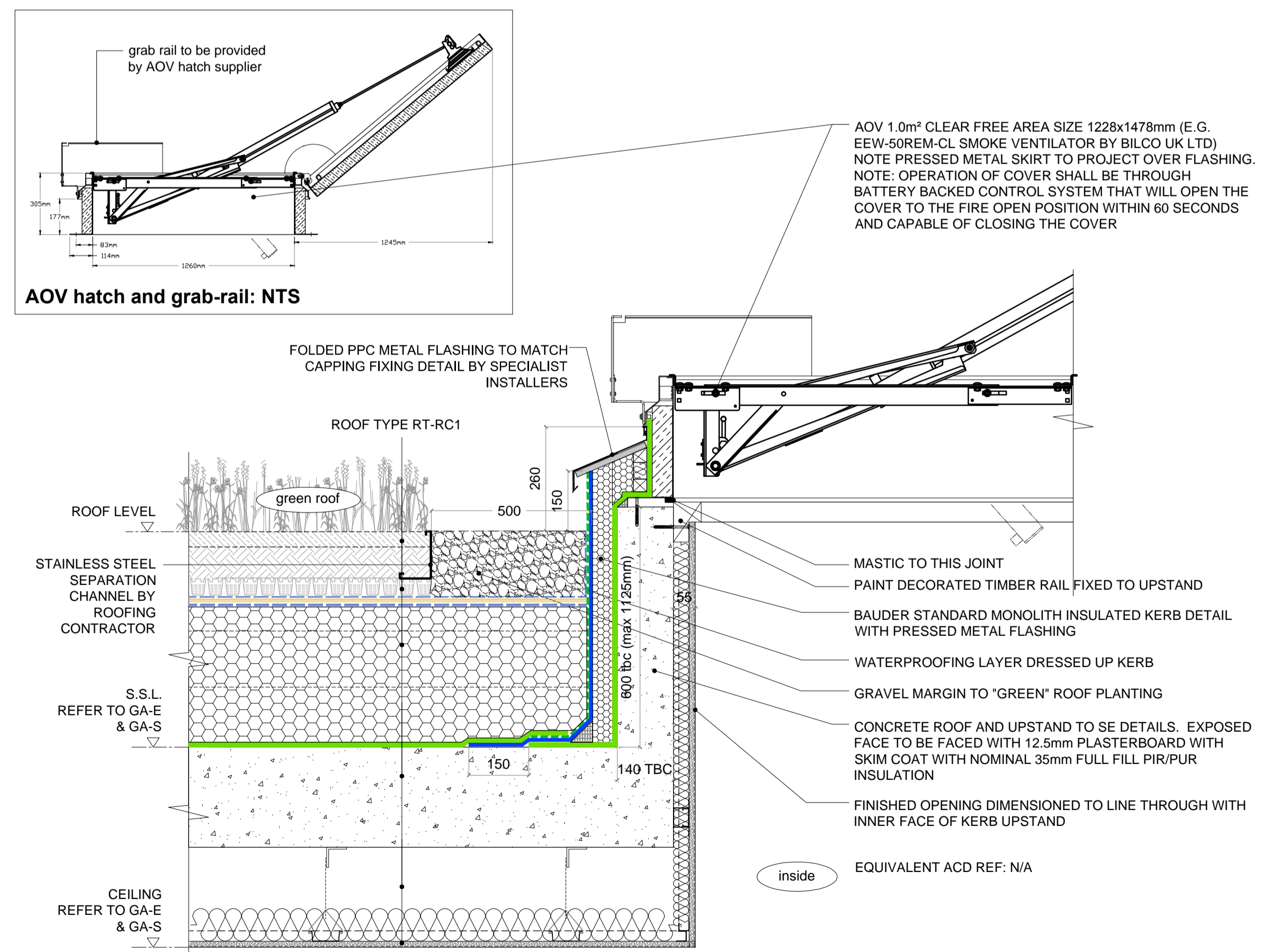

DETAIL - Block C - D-J-RC211 - ROOF AOV TO STAIRWELL/CORRIDOR (L06 GL G1-07/08)

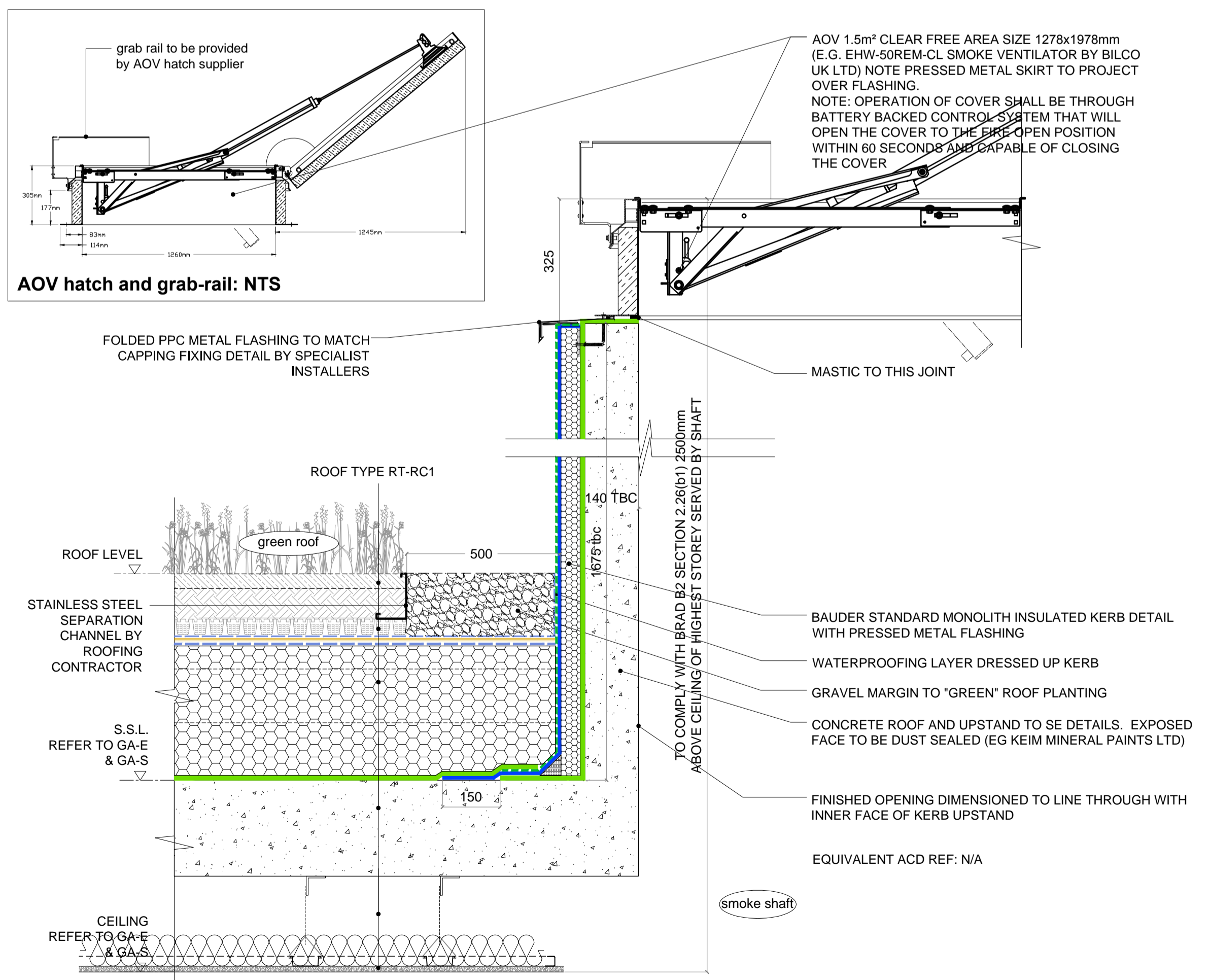

DETAIL - Block C - D-J-RC212 - ROOF AOV TO SMOKE SHAFT (L06 GL H-07)