

job	BACTON LOW RISE LONDON NW5	drawn	RR	date	01.16
drawing	TYPICAL BLOCK C DETAILS Roof junctions - RC205 to 208	scale	1:10 @ A1 1:20 @ A3	job no.	1952
note	all dimensions to be checked against the commencement of the work. If this drawing exceeds the quantities in the bill of materials to be informed before the work is commenced. For all other purposes from planning application purposes do not scale, use dimensions, this drawing only.				
revisions		drawing no.	D-J-RC205	rev.	as below

rev.	date	description	issued by	checked by
C1	20.01.16	First Construction issue	RR	DWW
C2	15.04.16	Updated as per RCL mark-up	RR	DWW
		23.02.16		

<b>Received</b>		
	Initial	Date
RYDON	RA	17 May 16
Client		
Status A - No Comments		<input checked="" type="checkbox"/>
Status B - Comments, Revise & Resubmit		<input type="checkbox"/>
Status C - Rejected		<input type="checkbox"/>
For Information Only		<input type="checkbox"/>

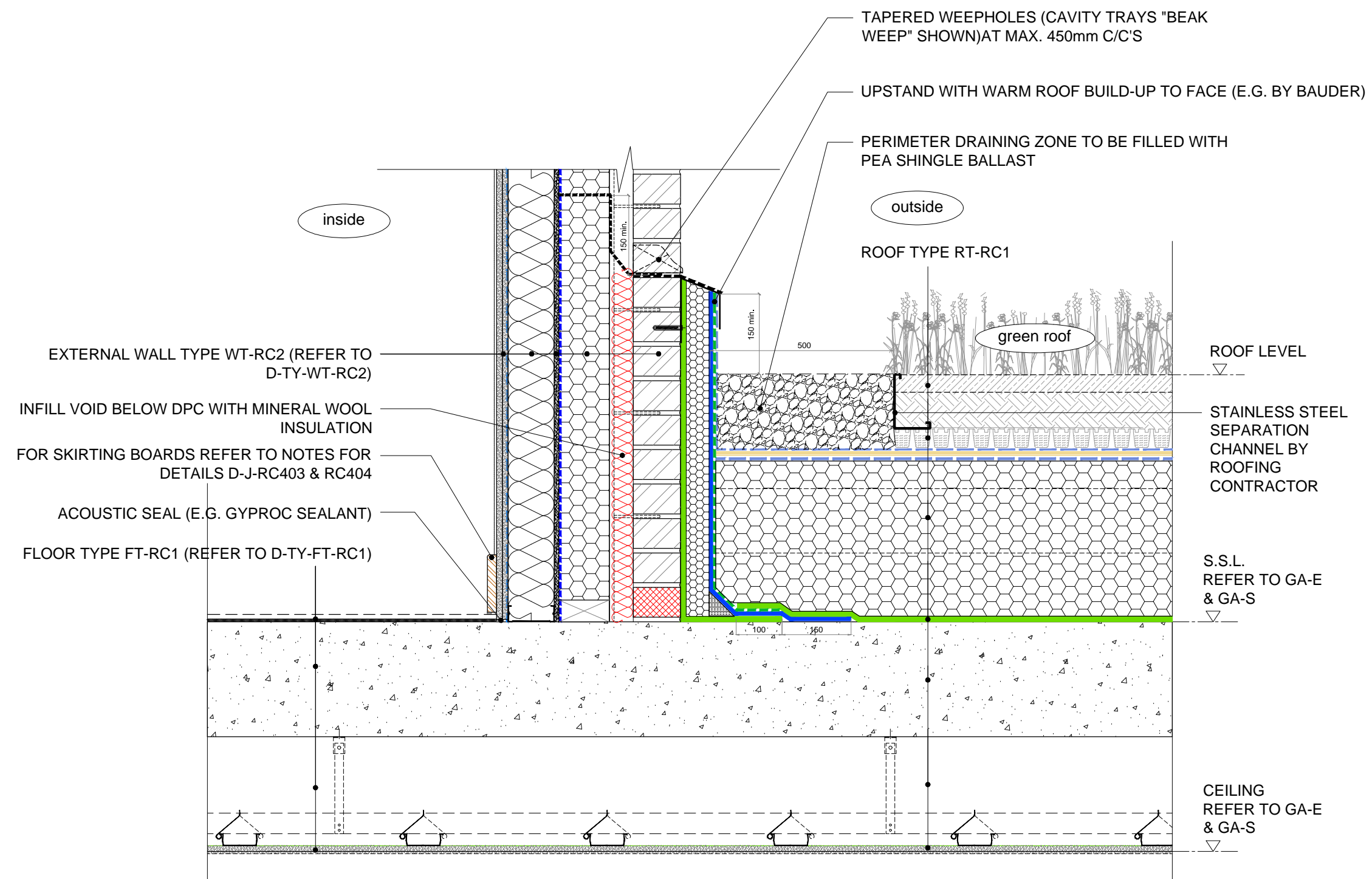
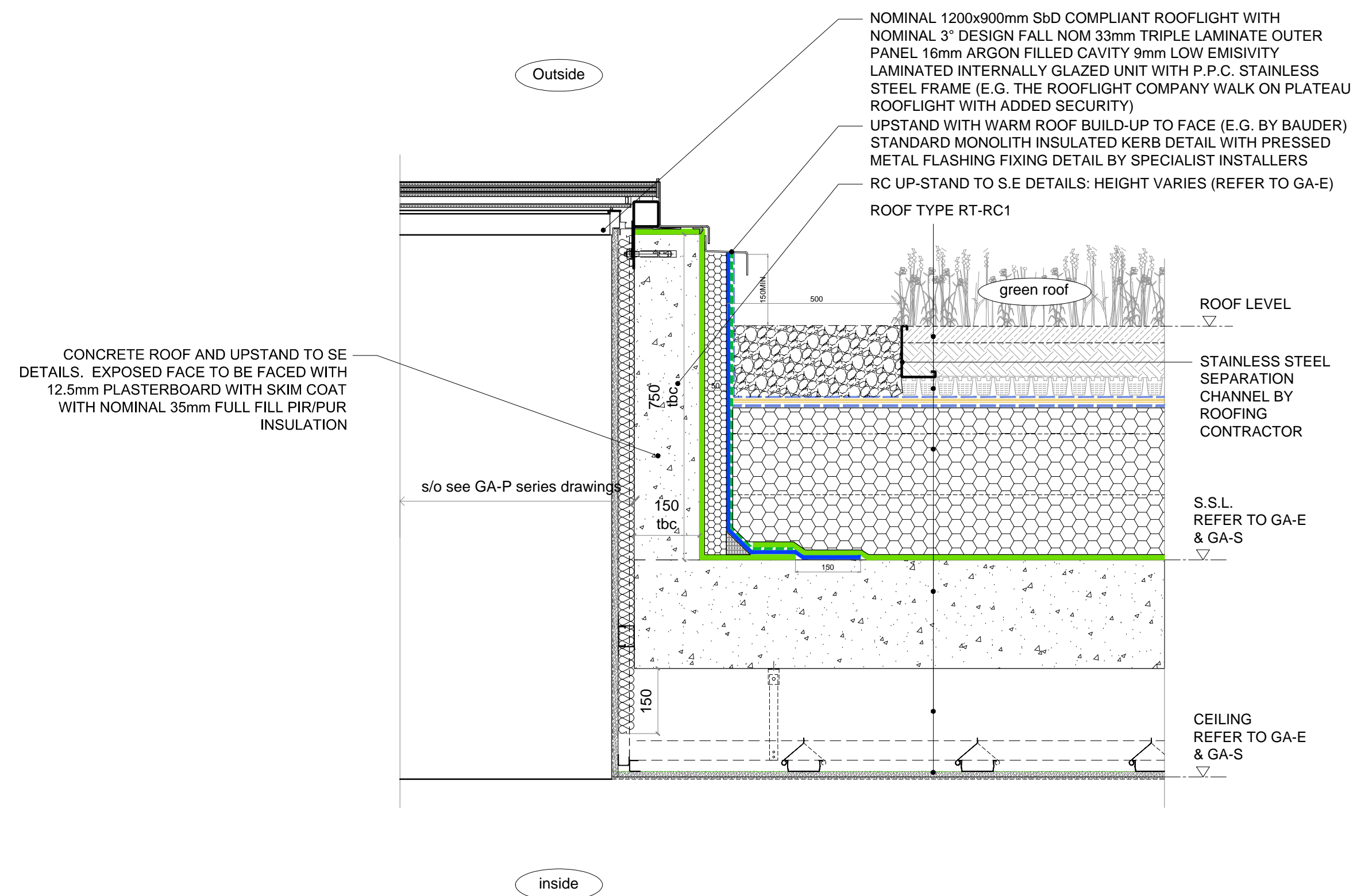

DETAIL - Block C - D-J-RC205 - Rooflight for roof type RT-RC1 (L01 GL B-01/02)

DETAIL - Block C - D-J-RC206 - Wall type WT-RC2 abutment with roof type RT-RC1 (L01 GL CC&05)

RE: ACCREDITED DETAIL: MCI-RF-02

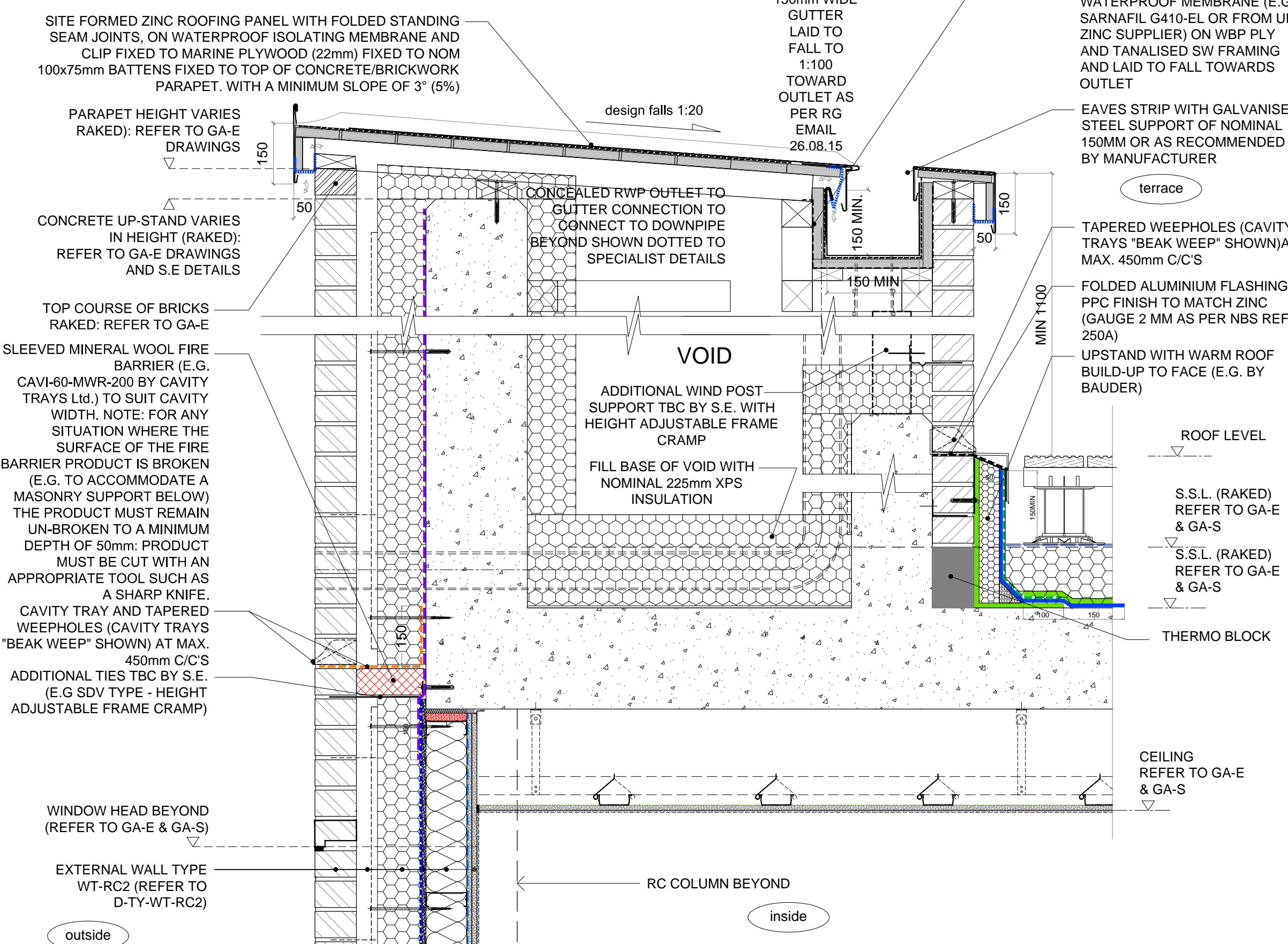

DETAIL - Block C - D-J-RC207 - Zinc Roof/Parapet (L05 GL CC/J-05/06)

RE: ACCREDITED DETAIL: MCI-RF-02

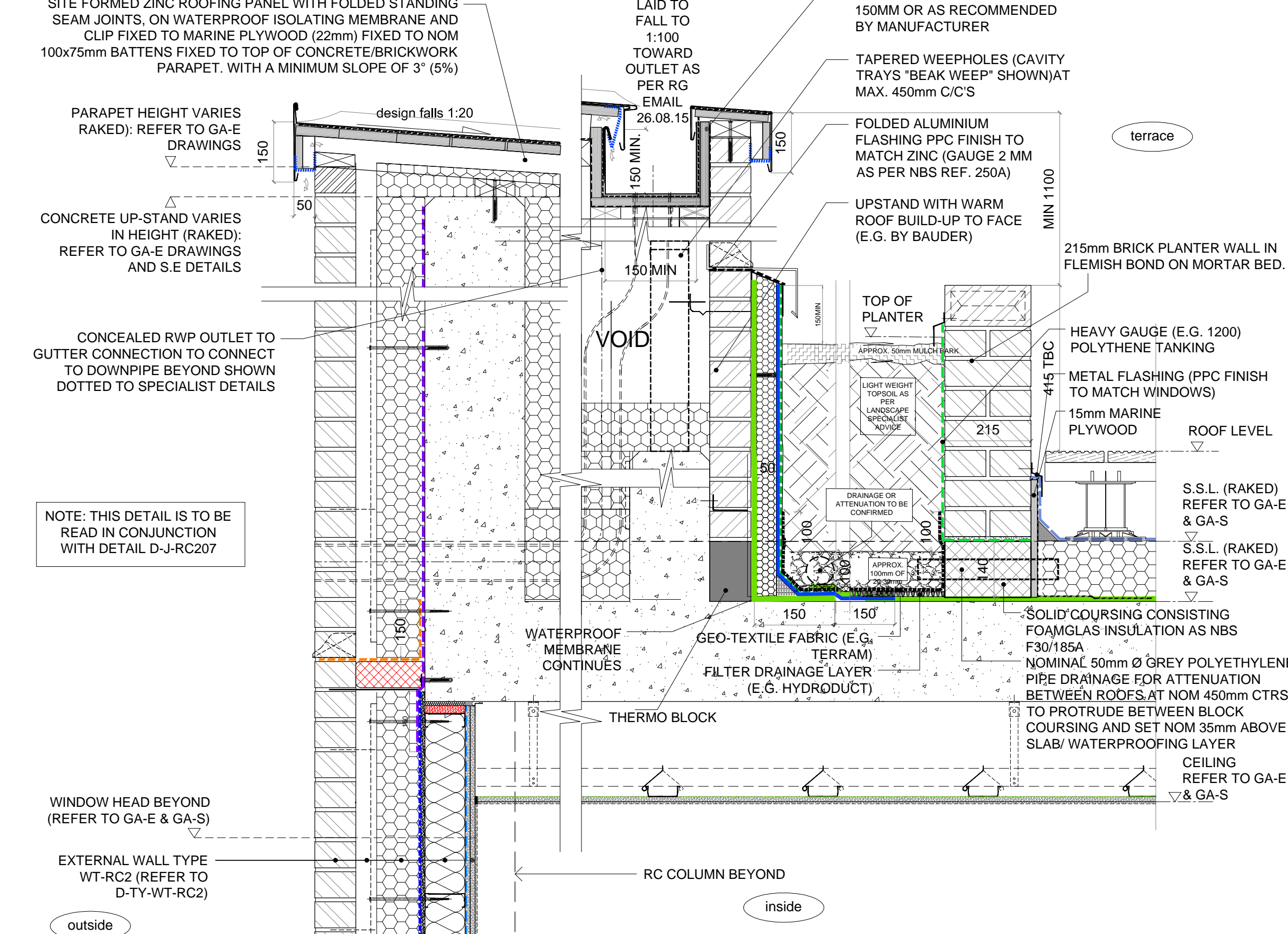

DETAIL - Block C - D-J-RC208 - Zinc Roof/Parapet/Planter (L05 GL CC/J-05/06)